2 CENTS PAY NO MORE!

Chicago Daily Tribune

THE WORLD'S GREATEST NEWSPAPER

FINAL

VOLUME XCIV.—NO. 305 C [REG. U. S. PAT. OFFICE. COPYRIGHT 1935 BY THE CHICAGO TRIBUNE.] SATURDAY, DECEMBER 21, 1935.—32 PAGES THIS PAPER CONSISTS OF TWO SECTIONS—SECTION ONE * PRICE TWO CENTS IN CHICAGO AND SUBURBS ELSEWHERE THREE CENTS

DUCE DEFIES DEFIANT BRITAIN

BORAH EXPLAINS HIS ENTRY INTO PRESIDENT RACE

Says His Objective Is Liberal G. O. P.

BY ARTHUR SEARS HENNING.
[Chicago Tribune Press Service.]

Washington, D. C., Dec. 20.—[Special.]—With a statement that he will enter the presidential primaries wherever liberal Republicans desire him to, Senator William E. Borah today placed himself in the front rank of contenders for the Republican nomination for President.

The senator issued the statement to clarify an announcement yesterday that he had consented to the plans of liberal Republicans in Wisconsin to place his name on the ballot in the primary in that state, in which delegates to the Republican national convention will be chosen.

Previously the senator had given his friends in Illinois reason to believe that he will enter the primary in that state. In Ohio, also, plans are well advanced to put up a Borah ticket. Ohio is the only state in which a candidate is required to declare his aspiration in writing, a step that the Idaho senator has not taken up to date.

Opposed by Old Guard.

In the primaries he enters Senator Borah will be opposed by the forces identified with the Old Guard, upon which he has declared war, and with former President Hoover, whose administration he assailed no less bitterly in a recent address. If he goes into the California primary he will try conclusions directly with the Hoover following.

Whether he or another shall be the nominee, the senator aims at the election of a body of liberally minded delegates capable of vetoing the nomination of a candidate backed by either Mr. Hoover or the Old Guard element, and dictating the selection either of himself or a candidate acceptable to him.

"My primary objective," said Senator Borah, "is a convention of liberal delegates which will write a liberal platform and name a liberal candidate. To that end I shall devote my efforts. If in any state or district the liberal forces think that it will help the liberal cause to pledge delegates to me, I shall coöperate fully with that plan. If, however, it is thought better to pledge the delegates to some other liberal, I shall coöperate just as fully. In other words, inflexible as to the objective, flexible as to the tactics.

Wants Liberal Platform.

"As I see the political situation in this country, a man would be seeking political immolation to take a nomination upon any other than a liberal platform. So the first thing to do is to get a convention committed to liberal principles. So far as my efforts count, I am not going to permit personal matters, either my own or those of others, to interfere with the main purpose."

The list of Republican presidential preferential primaries for 1936 is as follows:

State.	Date of primary.
New Hampshire	March 10
Wisconsin	April 7
*New York	April 7
Illinois	April 14
Pennsylvania	April 28
Massachusetts	April 28
Maryland	May 4
California	May 5
South Dakota	May 5
Ohio	May 12
West Virginia	May 12
Oregon	May 15
New Jersey	May 19

*District delegates only.

In other states the delegates are picked in party conventions, district and state.

There is reason to believe, it was said today, that an effort will be made in Wisconsin to enter a conservative slate of delegates, either committed to some other candidate than Senator Borah or to run as uninstructed delegates.

Open to All in Wisconsin.

Under the Wisconsin primary law it is possible for voters to take part in presidential preferential primaries irrespective of their previous party affiliation. In other words, voters who registered or voted as Progressives in the last election may go into a Republican or a Democratic primary. The same is true of voters who in the past have supported the Democratic or Republican tickets.

It has not been expected that the La Follette Progressive party in Wisconsin will put in the field a candi-

[Continued on page 6, column 3.]

NEWS SUMMARY of The Tribune

[And Historical Scrap Book.]

Saturday, December 21, 1935.

FOREIGN.

Great Britain seeks pledges of aid from other nations in possible war with Mussolini. Page 1.

France prepared to back Britain; moves troops, ships, planes. Page 2.

New victory claimed by Italy in Ethiopian battle. Page 2.

Church committees appointed by Germany to rule Protestant churches in five Prussian provinces. Page 11.

WASHINGTON.

Supreme court hears final TVA argument; key decisions expected at end of two week recess. Page 1.

Senator Borah explains his entry into presidential primary as action in cause of liberalism. Page 1.

WPA Administrator Hopkins admits employment program announced as completed Dec. 1 is still 23,218 short of mark. Page 4.

War department lobby inquiry results in four U. S. indictments on conspiracy charges. Page 5.

Dr. Kagawa, Japanese Christian leader, admitted to U. S. after President intervenes. Page 16.

LOCAL.

Colored musicians desert banjos for checkers as they wait to boondoggle for WPA. Page 1.

Warmer weather expected in Chicagoland today; cold wave moves eastward. Page 1.

Youth taking girl home runs out of gas; killed as he tries to flag another automobile for help. Page 3.

Illinois Supreme court rules Juvenile court was not intended to be haven for young criminals. Page 3.

State relief officials seek a way out as January crisis nears; Horner to take plea to Roosevelt. Page 4.

Domestic relations court holds Christmas party for 600 children, wards of the court. Page 7.

McEnerny assails "baby bond" mailing award as boon to "slave wages." Page 8.

Radio programs. Page 16.

Death notices, obituaries. Page 16.

News of society. Page 17.

Motion picture review. Page 17.

DOMESTIC.

New Deal backed canal across Florida divides state into two factions; Townsendites talk third party. Page 6.

New evidence adds to mystery in death of Thelma Todd. Page 9.

Kid Cann and unidentified person indicted on murder charges in slaying of Walter Liggett, publisher. Page 9.

Lovers' lane murder trial halted when man and wife plead guilty; he gets prison, she short jail term. Page 10.

Two peace officers and robbery suspect slain in two gun battles. Page 10.

SPORTS.

Illinois beats De Paul in last five minutes, 26 to 24. Page 21.

Seven Big Ten basketball teams in action tonight. Page 21.

Davenport, Ia., boy is early entrant in Silver Skates Derbies. Page 21.

McAvoy knocks out Babe Risko in first round. Page 21.

Cubs' pennant drive rated year's biggest surprise. Page 22.

Blackhawks come home to play Americans tomorrow night. Page 22.

Wrestler Marshall sues promoters and publishers for $1,000,000. Page 22.

Hornsby offers Yankees Sam West for Malone and Hoag. Page 23.

Bears lead pro teams in offense; Cardinals have best defense. Page 23.

Discovery here today on way to coast for $100,000 Santa Anita handicap. Page 24.

BOOKS.

"Butterfield 8," by John O'Hara, shocks with its lack of belief in anything as right or wrong. Page 14.

Books on science stress lag in civilization's failure to use available comforts. Page 14.

EDITORIALS.

Gadabout Diplomacy; Going Much Too Farley; It Can Be Done; Stolen Jobs; Oriental Air Mail. Page 12.

FINANCE, COMMERCE.

Stocks advance slightly but trading shows holiday quiet. Page 25.

Political effect watched as silver skids again. Page 25.

Board of Trade gets complaint on wheat sold by Cargill. Page 25.

Eastern lines expect heaviest holiday travel in recent years. Page 26.

Supreme court asked to rush decision on Guffey coal act. Page 27.

Wheat prices erratic due to hedges being changed. Page 27.

U. S.-Netherlands reciprocal trade pact signed. Page 29.

Want Ad index. Page 29.

Average net paid circulation
NOVEMBER, 1935
THE CHICAGO TRIBUNE
DAILY in excess of 800,000

SHOWING THE WORLD HOW TO MANAGE SILVER

IT GETS SO COLD IN ST. PAUL OLD TIMERS' STORIES ARE FROZEN

St. Paul, Minn., Dec. 20.—(AP)—Oldtimers who recall the "colder winters of the 'good old days'" were confounded today by two bits of evidence:

1. The temperature today registered 26 below in northern Minnesota and 10 below in the Twin Cities.

2. An item published in the Dec. 14, 1854, issue of the Daily Minnesotian, pioneer newspaper, reported "children playing on the lake shores barefooted and bareheaded basking in the warm sunshine," and adding that "it was comfortable driving over the prairies without coat or gloves."

EVANSTON 'POISON PEN' ATTACKS PUT POLICE ON TRAIL

The sending of a number of anonymous letters of the "poison pen" variety to officers and other leading members of the Woman's Club of Evanston is being investigated by the Evanston police. It was reported last night that the matter is also the subject of attention by postoffice inspectors.

All of the letters, it was disclosed, contained attacks on Mrs. Jean W. Bicks, 950 Michigan avenue, Evanston, who has long been an active member of the club. Although the police declined to talk about the contents of the missives, it was reported that they were in general written with the idea of convincing the recipients that Mrs. Bicks was unsuited to office in the club.

At least a half dozen of her close friends have received the notes. All, it was said last night, are angry about the matter and would welcome an opportunity to prosecute the writer.

20 Men in Blazing Mine Climb 300 Feet to Safety

Springfield, Ill., Dec. 20.—(AP)—More than 20 men working in the Library mine at Gillespie near here climbed 300 feet to safety tonight when fire cut off their exit through the main shaft. The fire was discovered in the weight office in the mine while 20 to 30 men, composing the night crew, were at work on the floor of the mine. The men climbed a ladder of the air shaft to safety.

Argentine Yule Shoppers Swelter in 100 Degree Heat

[Copyright: 1935: By the New York Times.]

BUENOS AIRES, Argentina, Dec. 20.—Christmas shoppers sweltered in a temperature well above 100 degrees Fahrenheit today. Several interior points, including Bahia Blanca, reported official temperatures of 104 in the shade. This hottest day of the summer compares with a maximum of 88 last December.

Warmer Here Today; Cold Sweeps East

A cold wave which swept into Chicago late Thursday and carried the mercury down yesterday to 1 above zero at 8 and 9 a. m. had extended over almost the entire eastern half of the country last night.

The official forecast, after pointing out that temperatures had moderated greatly in the Rocky mountains and the plains states, indicated that there would be a warming up in Chicagoland today. Forecaster A. W. Cook said that the maximum this afternoon probably would be about 18 above. Still milder weather is expected tomorrow. No snow is in prospect.

Yesterday's highest temperature in Chicago, reached at 3 p. m., was 7 above zero. Thereafter there was a slight drop and at 3 o'clock this morning the unofficial reading was 2 above.

Below Zero in North Suburbs.

At midnight north shore suburbs reported unofficial temperatures much lower. It was 2 below at Highland Park, 4 below at Waukegan, 3 below at Great Lakes, and 4 below at North Chicago.

Oak Park reported three below zero, while Elmhurst, Willow Springs, and La Grange reported one below and Cicero zero.

Several downstate points were colder than Chicago yesterday. Galesburg registered 5 below, Bloomington 4 below, and Rockford 3 below in the early morning hours.

The extreme low in the United States was 26 below zero in northern Minnesota. Charles City, Ia., had 8 below; Madison, Wis., 4 below, and Milwaukee, an even zero.

Some Sections Get Snow.

In most parts of the central west snowfall was absent or light yesterday. There was a fairly heavy fall for a short time along the southern shore of Lake Michigan, from Whiting to South Bend, and a much heavier one in Ohio, Pennsylvania, and New York.

The intense cold prevented the employment in outside tasks of Works Progress administration workers in Chicago. Those who reported for work—between 65,000 and 75,000—were told by supervisors to go home and keep warm. They will be paid for the day, however.

He Kills Her for Making Faces; Love Just the Same

Port Angeles, Wash., Dec. 20.—(AP)—Because Dora Andrus Reimer, 27, made a "funny face" at him, Tom Coppas, 46, shot and killed her, he testified today at his murder trial. But he added he "would always love her."

'TEDDY' ROOSEVELT'S GRANDSON, COMPANION HURT IN AUTO CRASH

Boston, Mass., Dec. 20.—[Special.]—Kermit Roosevelt Jr., 20, grandson of the late President Theodore Roosevelt, and a companion suffered serious injuries today when their automobile skidded into a tree. With Kermit was William Burnham, 20, of Brookline, a classmate at Harvard.

The youths were taken to Forest Hills hospital. Hospital surgeons first described their injuries as not serious, but later said both suffered slight concussions of the brain. They also incurred lacerations of the face and body and severe shock.

The crash occurred when young Roosevelt's car skidded from the arborway near Prince street in the Jamaica Plain district. Police were investigating the accident.

CHURCH DEACON ASKS CANADA TO AID QUADRUPLETS

ST. JOHN, N. B., Dec. 20.—(AP)—The care being shown the Dionne quintuplets was cited today by Archdeacon H. A. Cody o. St. James Anglican church as a reminder that Canada should do something for its only quadruplets—the 12 year old Mahaneys.

The archdeacon suggested that the welfare of the quadruplets, children of Mr. and Mrs. William Mahaney, should be a matter of provincial concern, since the father has been unable to find employment as a carpenter. The quadruplets are Edith, Edna, Lydia, and John.

HIGH COURT TO MAP COURSE OF NEW DEAL JAN. 6

Hears Final Debate in TVA Attack.

BY WILLARD EDWARDS.
[Chicago Tribune Press Service.]

Washington, D. C., Dec. 20.—[Special.]—After hearing final arguments on the constitutionality of the Tennessee valley act, the Supreme court today recessed until Jan. 6, when it is expected to hand down the first of a series of momentous decisions affecting the New Deal.

During the next two weeks the nine justices will busy themselves preparing opinions on the validity of the agricultural adjustment act, the Bankhead cotton control act, the TVA and other pieces of legislation passed by congress under the insistence of President Roosevelt. The forthcoming decisions will decide whether the President and his advisers may continue to chart a course towards regimentation of the nation or must be bound by constitutional limitations. The rendering of opinions adverse to the administration undoubtedly would make the high court and its authority a 1936 campaign issue.

Beck Closes Argument.

The justices carried with them to their studies the words of James M. Beck, celebrated constitutional authority, who closed the case for the challengers of the TVA's legality.

If the TVA should be held constitutional, Beck declared, the court would recognize in the federal government a power to create "an anomalous governmental corporation, armed with letters of marque and reprisal to prey upon private industry and the reserved rights of the states."

"If this court should now give sanction to this doctrin," Beck continued, "our dual form of government will have sustained a fatal wound, for the property holdings of the federal government are so vast that if the right to use them for nonfederal purposes is once conceded it is difficult to see what right the federal government cannot exercise."

The theory that the government has rights in respect to its property, which it does not enjoy without such property, was labeled by Beck "a pernicious constitutional heresy."

Could Invest 10 Billions.

He pointed out, for example, that the government has in its vaults today more than 10 billions of unused gold, indubitably the government's property. Under the theory that the mere ownership of property vests in the government the right to make any profitable use of it, the government could invest that 10 billions in any form of industry on the theory that it could thus make a profit for the benefit of the treasury, Beck pointed out.

"It could buy the United States Steel corporation, the entire shoe industry, or form a great clothing company on the ground that the products of these corporations were necessary for purposes of war," the lawyer declared. "That is, in its last analysis, an assertion of unlimited power."

Shows Veto by Framers.

Beck declared that it was interesting to note that the framers of the constitution rejected a proposal that the government be given power to create corporations. Now, 140 years

[Continued on page 8, column 2.]

WHAT'S BEHIND THE NEWS?

So much happens every day that the true significance of an event may be obscured at first.

To get a better understanding of the day-by-day developments in the news, read "The Review of the Week," in tomorrow's Sunday Tribune.

Classified by general subject, illustrated by latest photos, it reviews, explains, and interprets the important news of the week.

EVERY SUNDAY IN THE CHICAGO TRIBUNE

50 of WPA's Musicians Play Only Checkers

Slash the Arts

WPA's "drama" program is to be subjected to drastic housecleaning, according to New York advices.

WPA's "arts" program gets a seven million dollar cut by Hopkins.

Fifty colored musicians and singers, who are paid between $85 and $94 a month by the Works Progress administration as community entertainers, yesterday ended their first week of "just sittin' and talkin'" in a hall on the third floor of Madden park fieldhouse at 3800 Rhodes avenue. Employés in the park district office below said they hadn't heard any music from the third floor yet.

Each morning at 9 o'clock the 50 men and women file into the steam heated brick building where chairs, tables, and games of checkers await them. At 1 o'clock they leave, another day's "work" ended. The musicians carry musical instruments, mostly banjos, with a few mouth organs, while the singers bring along sheet music which has no piano to support it.

Not Boondogglers—Yet.

The group, which has not yet reached the boondoggling stage since that art is said to require some effort, nevertheless has a timekeeper to see that its members put in their full four hours of doing nothing each day. "So far nobody has been absent or tardy," said the timekeeper yesterday. "I check my list as each WPA worker enters the hall and I stand near the door to see that every one who leaves on good excuse returns in a reasonable length of time."

The musicians have had only one official visit from an executive. He is Alexander Savine, assistant director of the Chicago music project under WPA. Addressed as "professor" by the group that greeted him, Savine stepped from his chauffeur driven automobile in front of the fieldhouse and waved his gold headed cane in response to a chorus of salutations, observers reported.

Every Man to His Music.

Inside the hall Savine was surrounded by his charges, all plying him with the question: "When do we start practice?"

With a wave of his cane Savine silenced them and replied: "In due time. But first we must get organized."

"Boys, and ladies, too," he went on, "I don't want to handicap your artistic expressions by forcing you to play musical instruments you are not accustomed to. Just send me your name and the kind of instrument you prefer to play—address me at 1319 South Michigan avenue [the WPA headquarters]. Include your

[Continued on page 4, column 2.]

THE WEATHER

SATURDAY, DECEMBER 21, 1935.

Sunrise, 7:15; sunset, 4:22. Moon rises at 3:15 a. m. tomorrow. Mars and Saturn are evening stars; Venus and Jupiter are morning stars.

Chicago and vicinity—Increasing cloudiness and warmer, with moderate west to southwest winds Saturday; Sunday cloudy and warmer.

Illinois — Increasing cloudiness and warmer Saturday; Sunday cloudy and warmer.

TRIBUNE BAROMETER.

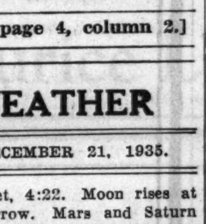

TEMPERATURES IN CHICAGO

MAXIMUM, 3 P. M. 7
MINIMUM, 8 A. M. 1

3 a. m.	7	Noon	6	8 p. m.	5
4 a. m.	6	1 p. m.	6	9 p. m.	5
5 a. m.	5	2 p. m.	6	Unofficial—	
6 a. m.	3	3 p. m.	7	10 p. m.	5
7 a. m.	2	4 p. m.	6	11 p. m.	5
8 a. m.	1	5 p. m.	5	Midnight	3
9 a. m.	1	6 p. m.	5	1 a. m.	3
10 a. m.	3	7 p. m.	5	2 a. m.	3
11 a. m.	4				

For 24 hours ended 7 p. m. Dec. 20:

Mean temperature, 10; normal, 27; deficiency for December, 4 degrees; excess since Jan. 1, 212 degrees.

Precipitation, a trace; deficiency for December, .49 of an inch; total since Jan. 1, 37.43 inches; excess since Jan. 1, 5.18 inches.

Highest wind velocity, 26 miles an hour from the northwest, at 4:14 a. m.

Barometer, 7 a. m., 30.23; 7 p. m., 30.27.

December 21, 1934:

Maximum temperature, 34; minimum, 32; mean, 33; cloudy; precipitation, a trace.

[Official weather table on page 28.]

LONDON RENEWS DRIVE ON ITALY; ASKS ARMED AID

Lines Up States on Mediterranean.

"Straight to Goal"

While Great Britain prepared yesterday for a renewal of the campaign against Italy, Premier Mussolini announced in Rome that his country will achieve its objective in Ethiopia and end the struggle on its own terms. The Fascist grand council adjourned until Jan. 18, thus shelving the Franco-British peace proposals.

BY DAVID DARRAH.
[Chicago Tribune Press Service.]

LONDON, Dec. 20. — With the ground cleared by yesterday's vote of confidence in the Baldwin government and the shelving at Geneva of the Franco-British peace plan, Great Britain today began moves aimed either at putting teeth in article 16 of the league of nations covenant [dealing with sanctions against an aggressor nation] or having it amputated. The preferred wish is to accomplish the first alternative.

France's promise to come to Britain's aid with military and naval support already has been pledged outright, and today the British began sounding other Mediterranean states to learn to what extent they would contribute their military forces to aid Britain if, for instance, oil sanctions are applied against Italy next month and Premier Mussolini makes them a casus belli.

Response to Duce's Speech.

Several Mediterranean states, including Turkey, Greece, and Jugo-Slavia, have been favorably disposed to aid in the same way that France has promised to do, but Britain wants to form a ring of all league states, it was stated here tonight.

This apparently is the British response to Mussolini's hostile speech Wednesday which caused a disturbance here, especially that part of it in which Il Duce said he is not going to be held up by "hypocritical and egotistical countries."

Observers here believe the British policy calls for delaying tactics which will have two ends—first, to allow time to work against Mussolini in Ethiopia with the hope that he will be weakened and get involved more and more deeply, and, second, to gain time to organize bases and concentrate equipment and munitions in the Mediterranean so the British fleet and air force will be in a better position to fight Italy if challenged.

Oil Sanctions Delayed.

For this reason oil sanctions are being delayed and hectic efforts are to be made now to commit all league states to contribute equally to enforcement of league sanctions—which means pressure on Mussolini with warships and soldiers.

Great pains were taken in yesterday's debate to emphasize that only Britain had sent planes and ships to the Mediterranean, the inference being that other states were derelict. When pressure is put on Mussolini again Britain expects to be in a better position, not having her neck stuck so far out but only standing in even line with the other league members.

Parliament adjourned today until Feb. 4. Thus Prime Minister Baldwin gains a breathing spell in which to win back the popularity he has lost. The disfavor in which he is now held has even gone to the extent that a "Baldwin must go" movement has begun.

Labor Assails Adjournment.

The adjournment aroused the ire of Laborite members of parliament. They charge that the cabinet cannot be trusted to keep to the straight and narrow path in dealing with the Italo-Ethiopian conflict without a constant check by the house of commons. This view is shared by many Conservatives.

A Laborite demand that the holiday terminate on Jan. 21 was defeated by a vote of 94 to 64.

The conviction that Baldwin will not survive the peace plan setback is growing in political circles. Even the prime minister's friends, it is said, do not deny the possibility that he will resign within the next six months. A major reorganization of the cabinet is foreseen for late spring, and the inference is that Baldwin may then take the oppor-

tunity to divest himself of the premiership.

Seek New Foreign Chief.

The country is without a foreign minister and the choice tonight seems to lie between the two Chamberlains, Sir Austen, and Neville, according to the best political dope. Austen, a former cabinet minister, would only want the job temporarily until the mess is cleaned up. Neville, now chancellor of the exchequer, would take the post for a long period.

The new foreign office chief may be announced tomorrow, but this is not likely. Baldwin is expected to wait until he has meditated again this week-end at Chequers. He dressed up in morning clothes today and called on King George in Buckingham palace for a half hour's talk. Afterward the king called a privy council.

These conferences were ostensibly concerned with the appointment of a new foreign secretary and with the possible ouster of Sir Robert Vansittart, permanent undersecretary of the foreign office, who helped Sir Samuel Hoare negotiate the Franco-British peace proposals.

Eden Returns From Geneva.

Capt. Anthony Eden, minister for league of nations affairs, returned tonight from Geneva and almost immediately visited Baldwin, with whom he talked a half hour.

Neville Chamberlain, who is mentioned as the next prime minister should Baldwin not last, in a speech at Birmingham tonight suggested that Hoare would soon be back in the cabinet.

He also intimated that while the government would revert to a policy of sanctions, the quickness of this move would be conditional upon assurances of other members of the league that they would coöperate.

He suggested that the government would go speedily ahead with a heavy program of rearmament in order to confront what seems to be ahead of Europe.

More Italian Troops to Libya.

Suggestions in French newspapers that the dispatch by Mussolini of another motorized division to Libya, Italian colony in north Africa, was the cause of the hitch in the Hoare-Laval peace negotiations were picked up and elaborated upon in the British press.

The Daily Telegraph said the British forces along the Egyptian-Libyan frontier are already outnumbered three to one by the Italians, and this strength will be greatly augmented when the new division disembarks at Benghazi, on the Libyan coast.

The bulk of the Italian forces has been concentrated in eastern Libya along the Egyptian frontier and several hundred motor vehicles of various types are said recently to have been sent there from Italy.

WAR GOES ON—DUCE

ROME, Dec. 20.—(AP)—Premier Mussolini, through the Fascist grand council, announced tonight that he would go straight ahead toward his "goal" in the East African campaign.

Virtually ignoring the Anglo-French plan for peace in Ethiopia, Il Duce announced Italy will achieve its objective and end the struggle on its own terms.

The only reference to the peace plan was the statement that Italy "is firm" in its rights in the face of differences and contradictions in sanctionist countries.

Council Adjourns For Month.

The grand council adjourned after a three hour session without accepting or rejecting peace proposals, and announced it would meet again on Jan. 18, 1936. Before adjourning the council declared the Italian people are solidly organized against "this vain attempt at suffocation" by countries enforcing league of nations' sanctions.

A communique announced that the grand council had "examined the political situation which has developed since the British repudiation of Paris proposals born of French initiative, which the grand council examined in its meeting Dec. 18."

The Italian people, it added, will remain "unshakably united in the face of the disorganization and contradictions shown by sanctionists."

Duce's Son-in-Law Elevated.

Count Galeazzo Ciano, son-in-law of Mussolini, was named a member of the grand council tonight just before it met.

Ciano returned Wednesday from East Africa, where he led an airplane squadron in the bombing of Ethiopian towns, to reassume his duties as minister of press and propaganda. He will take a seat in the council alongside his father, Count Costanzo Ciano, president of the chamber of deputies and a naval hero in the world war.

Mussolini today threw another 1,600,000 women into the active ranks of economic fighters. He announced that number had joined the Fascist party, quintupling the woman membership since the league siege began. Il Duce ordered their cards dated Nov. 18, the day the league declared economic war on this country.

Political Prisoners Freed by New Venezuelan Chief

CARACAS, Venezuela, Dec. 20.—(AP)—Venezuela's provisional president, Gen. Eleazar Lopez Contreras, today freed by decree the political prisoners of the régime of Dictator Juan Vicente Gomez, who died Tuesday night.

Cuba Frees U. S. Aviator Who Made Forced Landing

HAVANA, Dec. 20.—(AP)—Charles J. Wellstead, American flyer who made a forced landing on Matanzas bay Dec. 13, was liberated today. United States consular authorities said he had been freed and was leaving with no charges against him.

Chicago Daily Tribune.
THE WORLD'S GREATEST NEWSPAPER

Vol. XCIV. Saturday, Dec. 21. No. 305.

Published daily, except Sunday, Tribune Tower, 435 N. Michigan-av., Chicago, Ill. The Tribune company, publishers.

MAIL SUBSCRIPTION PRICES.

Mail subscription prices in Ill. [outside of Chicago], Ind., Iowa, Mich., and Wis.—Daily with Sunday, one year, $12.50.

Zones 3 and 4 in states other than Ill., Ind., Iowa, Mich., and Wis.—Daily, $7.50 per year.

Zones 5 and 6, inclusive, Canada, Mexico, and foreign—Daily, $12.00 per year.

Entered as second class matter May 14, 1903, at the postoffice at Chicago under act of March 3, 1879.

FRANCE MOVES TROOPS; READY TO BACK BRITAIN

Geneva Talks of an Army of All Nations.

PARIS, Dec. 20.—(AP)—If Premier Laval fails to stave off a European war, authoritative quarters disclosed tonight, France is prepared to defend herself and aid Great Britain in event of an Italian air attack. Official circles said they feared war through some desperate move by Premier Mussolini.

Recent movements of French troops, ships and airplanes were called significant in responsible circles, following the disclosure in London that Britain has asked Mediterranean powers what precautions they have taken.

Diplomatic sources said Turkey, Greece and Jugo-Slavia have indicated willingness to take military and naval precautions against any possible Italian attack because of sanctions.

Vittorio Cerruti, the Italian ambassador, visited Laval tonight with the usual secrecy .

After conferring with President Lebrun today, Laval decided he would not resign. He indicated he would seek a vote of confidence from the chamber of deputies next week.

Talk of League Army.

GENEVA, Dec. 20.—(AP)—Some international onlookers, moved by Prime Minister Baldwin's statement that Great Britain alone has acted to keep peace in the Mediterranean, suggested tonight the possibility of a league of nations council request for armed contributions from other powers.

Such a call for fighting units to protect the league covenant would not be for the purpose of aggression against Italy, these persons said.

But, they pointed out, it would serve to reassure Great Britain that her fleet is not standing singly in the Mediterranean to prevent a European conflict.

Under article XVI. of the league covenant, a request for armed contributions is possible.

Other observers doubted the suggestion would be followed. The council was convoked today for Jan. 20.

Little Powers Back Sanctions.

Much interest, meanwhile, attached to a decision by the permanent councils of the Little Entente and the Balkan entente that "the league covenant should be strictly observed."

The councils, under the presidency of Nicolas Titulescu of Rumania, approved the league council's action in discarding the Anglo-French peace plan for giving territorial concessions to Mussolini. Nations represented were Rumania, Czechoslovakia, Jugo-Slavia, Bulgaria, Greece and Turkey.

Titulescu also conferred with the Russian envoy, Vladimir Potemkin, concerning a proposed Russo-Rumanian pact, similar to the Franco-Russian and Russo-Czech mutual assistance agreements.

Policeman Grabs Bomb; Saves Italian Consulate

LIMA, Peru, Dec. 20.—(AP)—An attempt was made to bomb the Italian consulate in Callao today, but a policeman saved the building from damage. He picked up a bomb which exploded in his left hand. The officer was not seriously injured.

ISTANBUL HOLDS WAR DRILL; PLANES BOMB CITY; ALL LIGHTS OUT

ISTANBUL, Turkey, Dec. 20.—(AP)—Lamps ornamenting minarets and mosques in celebration of the fasting Mohammedan month of Ramazan were snuffed out tonight and Istanbul was plunged into darkness for its first air raid drill.

Strident blasts from sirens preceded the blackout and ambulances dashed through the streets to pick up the imaginary "wounded." Fire companies clattered to points where fuses, representing incendiary bombs, were dropped from airplanes.

Toulon Holds Drill.

TOULON, France, Dec. 20.—(AP)—An air raid drill was conducted tonight in France's biggest Mediterranean naval base. Arsenal workers left their buildings when sirens sounded an alarm and took refuge in a specially designated shelter. Firemen and first aid crews went through the maneuvers of caring for victims of an attack.

CHARGE CAPTAIN KIDNAPS SHIP'S RADIO OPERATOR

Portland, Me., Dec. 20.—(AP)—The master of the Greek steamer Ithakos was arrested here tonight on a warant charging him with kidnaping his youthful radio operator, Kendyliotis Anastasios, who, police said, wanted to desert because the ship was loaded with scrap metal destined for Italy.

Police Captain Harry B. Powers said Capt. Themis Vlassapoulos had been released under $500 bonds pending Municipal court appearance tomorrow morning.

The radio operator was permitted to desert, police said, after a lengthy conference at police headquarters.

The Ithakos, scheduled to sail tonight, had been delayed because the radio operator could not be found. The vessel cleared for United Kingdom ports via Norfolk for bunkers.

Captain Vlassapoulos, arrested on a warant sworn out by Michael Stavrapoulos, member of the Greek community, protested, police said, that he not only had to have a wireless operator to sail but he had posted a bond to return Anastasios to Greece to serve a compulsory enlistment in the army.

MEXICO SEIZES GUNS IN HOME OF CALLES' AID

MEXICO CITY, Dec. 20.—(AP)—The government of President Lazaro Cardenas drew a tight ring of surveillance tonight around former President Plutarco Elias Calles and Luis Morones, labor leader and close friend of the one time "iron man," to forestall any possible action following the seizure of large quantities of arms and ammunition in a house owned by Morones.

Both Calles and Morones denied again they had any revolutionary plans, but Morones admitted possession of the arms, including 24 machine guns.

Six men, including Morones' secretary, were arrested following upon seizure of the weapons and ammunition. Morones said the weapons had been in his possession since 1923, when they were used by labor organizations against the De La Huerta revolution. The labor leader, from his refuge in the home of Calles, which was surrounded by detectives, said he had offered to surrender whenever he was wanted to give an explanation.

ITALIANS CLAIM VICTORY IN NEW AFRICAN BATTLE

Witness Describes 3 Day Hand to Hand Fight.

(Picture on back page.)

ROME, Dec. 20.—(AP)—An Italian communique said today the Fascist northern army routed an Ethiopian force in a "lively" battle 25 miles south of Makale and inflicted "considerable" losses.

"Our detachments defeated and dispersed a group of Ethiopian warriors after a lively battle south of Abbi Addi, in the Tembien region," the communique said.

"On our side, a noncommissioned officer and an Askari were killed. Fifteen Italian soldiers were wounded. The enemy losses were considerable.

"Aviation forces again bombarded concentrations of enemy groups across the Takkaze in the Mai Tinchet region."

Italian Tells of Battle.

[Copyright: 1935: By the Associated Press.]

ASMARA, Eritrea, Dec. 20.—An Italian eyewitness to the three day battle of the Takkaze said today that Ethiopian warriors, despite their reputed penchant for hand to hand fighting, fled in terror "when they came within cold steel fighting range."

The eyewitness described highlights of the battle as 2,000 wildly rejoicing Askaris [Italian natives] made the Mai Tinchet valley ring with their shouts of victory.

Scattered segments of Ras Imeru's attacking Ethiopians fled through the rugged mountain region, bombed by cleanup squadrons of battle planes.

The dead on both sides were estimated by Italian officers to be in excess of 1,000, of whom 600 were Ethiopians, slain in bitter hand to hand fighting or mowed down by searing bursts of Fascist machine gunfire.

Only a Few Wounded.

Grim testimony to the deadly conduct of the engagement was the negligible list of wounded—only two officers and 25 Askaris on the Italian side.

Telling of the start of battle, the eyewitness asserted:

"On the morning of Dec. 15, a big force of Ethiopians crossed the Takkaze river. They divided into three columns, one for a direct frontal attack and two for flank attacks.

"They first semed to be regular troops, because they appeared to wear khaki instead of the customary white shammas. We later discovered, however, that, by the emperor's orders, they had dyed the shammas khaki with a dye which Ethiopian women use for their finger nails."

The eyewitness then related how the Italians rallied in hand to hand combat, after first retreating up the Tinchet valley.

Ethiopian Ranks Broken.

"Detachments of native troops under an Italian captain, who has been in America and who speaks excellent English, led the bayonet attack.

"The Ethiopians fired several volleys, but the charge continued unstopped, although many fell.

"When our troopers got near the flash of steel unsettled the Ethiopians. They broke and let them through.

"Then our men kept the way open for the whole force.' The captain was wounded slightly.

"Despite the Ethiopians' reputation for a supposed love of hand to hand fighting, we found that every time we charged and came within cold steel fighting range they got panicky and ran. We gave them plenty of everything they gave us."

Officer Killed in Tank.

The eyewitness also revealed how an Italian officer was killed inside a fighting tank during the conflict.

"The Ethiopians crept up on the tank and thrust their swords through the air slits," he said.

The tardy appearance of a missing machine gunner provoked new war dances among the rejoicing Eritreans. Considering it a grave dishonor to lose a gun, the Askaris were searching for the missing marksman when he reappeared suddenly, trudging down a hill with the gun on his back.

"The man had left Dembe Guina pass during the Italian retreat to hold off the enemy as long as possible," the eyewitness explained. "When he failed to show up it was presumed he was either dead or a prisoner, but he had fought as long as possible and then dodged away to the woods."

Harvard Man Nominated for Seat on World Court

GENEVA, Dec. 20.—(AP)—Prof. Manley O. Hudson of the Harvard university law school, was nominated today by the American nominating group for a judgeship in the world court of justice to succeed Frank B. Kellogg, resigned. The election will be held during the next league of nations assembly.

SIR HUBERT WILKINS EQUIPS PLANE FOR ELLSWORTH SEARCH

BUENOS AIRES, Dec. 20.—(AP)—Sir Hubert Wilkins supervised today at Rio Gallegos the equipping of his plane for a search in the antarctic for Lincoln Ellsworth, missing explorer.

The plane, which was flown from the United States by Dick Merrill and William Klenke, will have both floats and skis when it takes off from Magallanes en route to Antarctica where Ellsworth dropped from sight nearly a month ago.

Wilkins expressed hope that Ellsworth will be found, calling attention to the fact that the explorer carried a food supply for sixty days.

Typhoon Delays Flight of Clipper Plane at Manila

MANILA, P. I., Dec. 20.—(AP)—For the third time in three days start of the return flight of the Philippine Clipper to the United States was postponed today because of a typhoon between Guam and Manila. Capt. J. H. Tilton said he hopes to take off by 2 a. m. Sunday [noon Saturday, central standard time]. Guam is the Clipper's first stop from Manila. The takeoff originally was set for Thursday.

BANK ROBBED OF $4,000.

Prairie Farm, Wis., Dec. 20.—(AP)—Clarence Mau, cashier, told police that burglars looted the First State bank of Prairie Farm of approximately $4,000 early today.

NAVAL PARLEY TAKES RECESS TO JANUARY 6

LONDON, Dec. 20.—(AP)—The international naval conference adjourned today until Jan. 6 without an agreement.

Some observers said they discerned a slight weakening in the Japanese demands for equality with Great Britain and the United States. This view was not shared by all delegations, and the Japanese representatives reiterated to the press that they must have fleet equality.

In some high quarters, however, it was pointed out that the Japanese told the conference in recent sessions they felt there was room for adjustment above or below the proposed common tonnage level according to the vulnerability of each power. These quarters take this as an indication the Japanese are prepared to take less than equality rather than see the conference break up.

OPEN EVERY NIGHT TO 9 P. M. UNTIL CHRISTMAS

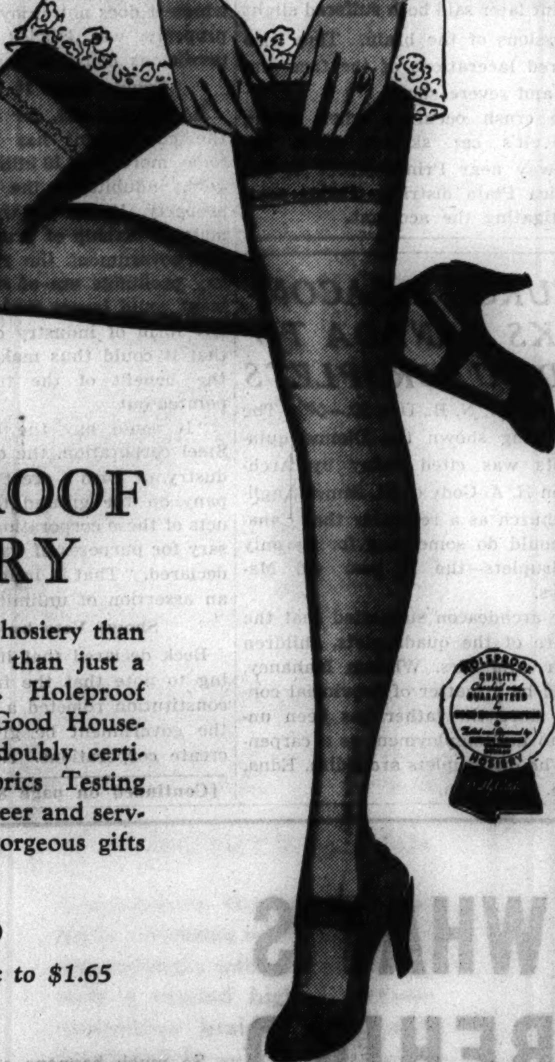

HOLEPROOF HOSIERY

You can't buy her finer hosiery than Holeproofs—that's more than just a claim, it's a proven fact. Holeproof quality is endorsed by Good Housekeeping Magazine and doubly certified by the Better Fabrics Testing Bureau. These filmy, sheer and service chiffons will make gorgeous gifts

$1.35
3 pairs $3.90

Other Holeproofs 85c to $1.65

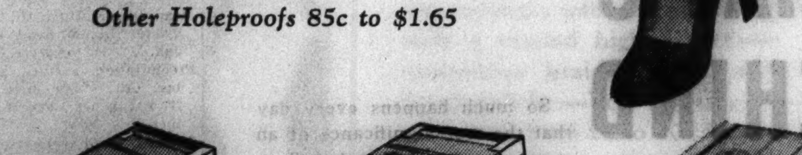
1 pair box — 2 pair box — 3 pair box

PACKED IN GORGEOUS GIFT BOXES

Our saleladies will gladly help the men make their selection

MAURICE L ROTHSCHILD
State at Jackson
MINNEAPOLIS — CHICAGO — ST. PAUL

THE HUB
HENRY C. LYTTON & SONS
State and Jackson—CHICAGO
EVANSTON — OAK PARK — GARY

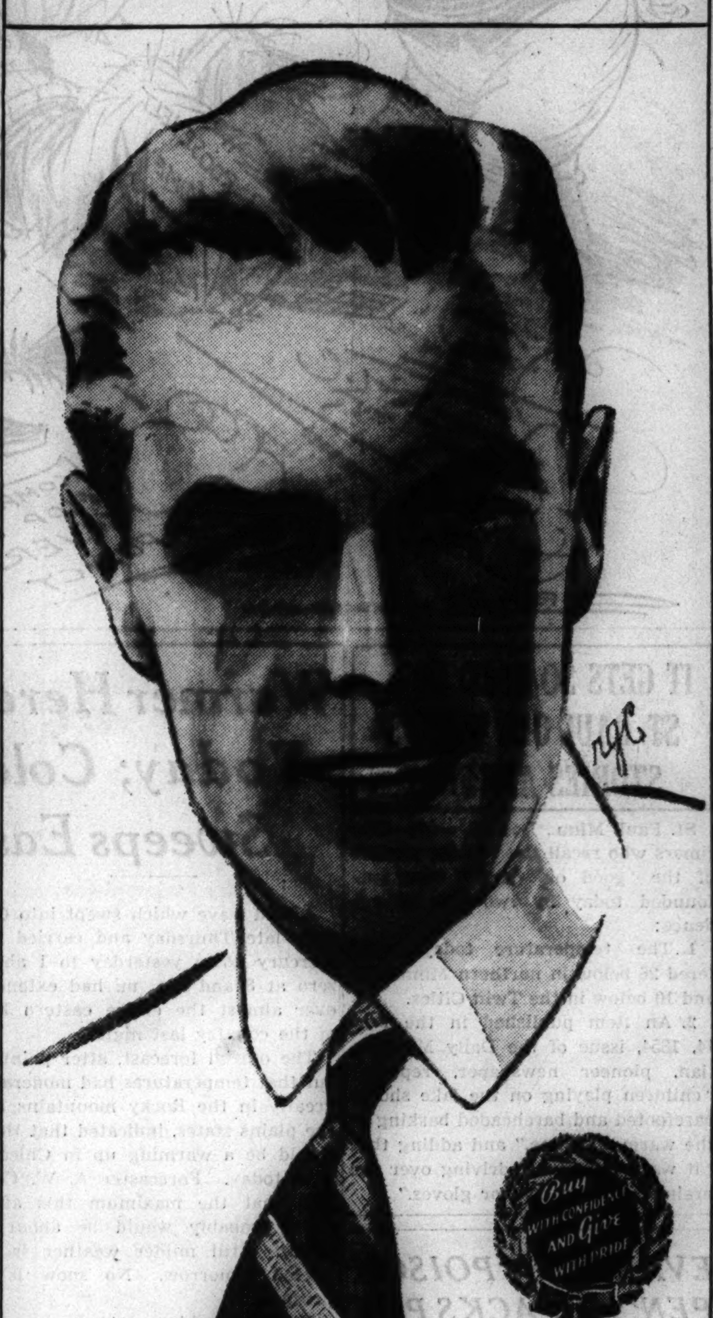

10,000 GIFT TIES
$1

Chicago's Largest Selection

Ties are the traditional Christmas gift and the Hub is "The Home of Men's Ties." Every imaginable fabric and pattern is here—repps, satins, charvets, baratheas, rough weaves and homespun effects in stripes, dots, persians and allover figures. The selection is so great that you will be certain to give an exclusive and distinctive tie. See our furnishing men for expert advice. Others to $5.

THE HUB
STORE HOURS
TODAY
9 A. M. to
9 P. M.

AT THE DAVIS STORE

PRE-CHRISTMAS SPECIAL!
Hudson Seal Coats $150
(dyed muskrat)
Sizes 12 to 40

The Gift Every Woman Longs for—Luxurious
FUR SCARFS

Silver Foxes, each ... $65 to $115
3-Skin Russian Sables, comp. ... $110
2-Skin Russian Sables, pair ... $69.50
5-Skin Kolinsky Scarfs ... $49.50
3-Skin Kolinsky Scarfs ... $22.75

Silver Fox each skin $65 to $115

3 Skin Kolinsky $39.75

Smart MUFFS
Lapin (dyed rabbit) and Sealine (dyed coney) $2.95
Hudson Seal (dyed muskrat), fine quality ... $11.95
Persian Lamb, from ... $7.95
Squirrel ... $14.95

STORE HOURS 9 A. M. TO 9 P. M.

Rhinestones

on this gala gown of swirling chiffon

$19.75

Glittering, glamorous, a dress to sparkle and be gay in! Of soft, flowing chiffon (very new for evening) with slim, sophisticated lines and low back decolletage.

White, Sapphire, Black, Flame. Sizes 12 to 20.

LYONS VELVET evening wraps, a featured group, including reefer Karenina styles, $16.75.

Davis—Fourth Floor—South

AT THE DAVIS STORE

Suits of Men's Wear Woolens

Store Hours 9 A. M. to 9 P. M.

—Under your winter coat—There's nothing smarter

$17.50

Superbly tailored. Styled with Bond Street precision. They're suits for every day and every hour . . . the sort smart women are wearing even to cocktails and tea.

Illustrated—Covert cloth in Oxford or Brown—with zipper skirt, action back. 12 to 20.

Also Herringbones, Checks, Checked Jackets with Plain Skirt at $17.50.

Store Hours 9 A. M. to 9 P. M.

Davis—Fourth Floor—South

THE DAVIS STORE
Owned by Marshall Field & Company
State, Jackson, Van Buren — Telephone Wabash 9800

AUTO AND TRAIN CRASH HEAD-ON; 1 KILLED, 3 HURT

One Dead, One Injured in Similar Accident.

A woman was killed and three other persons were injured critically late last night when the automobile in which they were riding collided head-on with a North Shore electric train in Genesee street at Browning avenue in Waukegan.

The autoist killed was Mrs. Ann Clark, 35 years old, 1730 Sheridan road, North Chicago. The injured are Mrs. Ida Waterman, 30 years old, 10 West 17th street, North Chicago; George Goronson, 40, and his brother Albert, 43, of 1014 Helmholz avenue, Waukegan.

The North Shore train was northbound in Genesee and the automobile, driven by George Goronson, was headed south when the crash occurred. The injured were taken to hospitals in Waukegan.

Another Auto-Train Crash.

Michael Scanlon, 29 years old, of Lisle was killed last night when the auto in which he was rading crashed through the gates and was hit by a Santa Fe westbound passenger train on Lawndale avenue at McCook. Jack Kasper Jr., also of Lisle, driver of the car, is in Berwyn hospital with fractured ribs and back.

Nels Beckman, 50 years old, 2535 Walnut street, Blue Island, was fatally injured at 47th street and Harlem avenue. The car in which he was riding, driven by Albert H. Habenicht, 2525 Broadway, Blue Island, was hit by another car and knocked into a third car. Habenicht was slightly hurt. James Labas, 28 years old, 1706 West 17th street, driver of the car which, police said, caused the collision, was held.

Girl Sees Escort Run Down.

William Cagle, 20 years old, of Geneva, was injured fatally yesterday on route 64, three miles east of St. Charles, by the automobile of Charles Caldewell of St. Charles. Cagle, returning from a party in Wheaton with Miss Arlene Anderson, 19 years old, of Geneva, ran out of gas and was attempting to flag down Caldewell's car when he was hit. He died soon after arrival in the St. Charles city hospital.

At 4 p. m. yesterday 979 persons had been killed in automobile accidents in Cook county since Jan. 1, according to the coroner's office. In the same period 763 were killed and 17,183 were injured within the Chicago city limits. Cook county trafic deaths yesterday:

Miss Grace Shields, 76 years old, 1507 East 71st place, died in the Jackson Park hospital of injuries incurred earlier in the day when she was run down by a truck at 71st street and Dorchester avenue. Bell Archie, colored, 31 years old, 4216 South Wabash avenue, driver of the truck, was held.

Eltje J. De Groot, 46 years old, a farmer of South Holland, found dead in a ditch at 155th street and Indiana avenue, north of South Holland. He had apparently been struck and hurled to the side of the road by an automobile.

John Bezowski, 72 years old, 2826 South Clifton Park avenue, died in the county hospital of injuries incurred Thursday morning when he was struck at 2841 South Ashland avenue by the automobile of Arthur E. Krueger, 26 years old, 5629 North St. Louis avenue. Krueger was booked on a manslaughter charge and released in $2,000 bonds.

Crashes Into Rear of Truck.

Mrs. Vivian Griffus, 24 years old, of Coal City, Ill., was killed last evening when the automobile in which she was riding crashed into the rear end of a moving truck in Route 66, several miles south of Joliet. Her husband, William, driver of the car, was taken to the Silver Cross hospital in Joliet, where it was said his injuries were not serious. The truck was driven by Frank Bailey, of Kansas City, Mo.

George A. Riley, 64 years old, a relief worker, was fatally injured in Elgin yesterday by the automobile of Eugene Eurich of Elgin.

A poorly dressed, unidentified man, 45 years old, struck by the car of a hit and run driver on the St. Charles road at Taft avenue in Berkeley on Wednesday, died in the Elmhurst hospital yesterday without regaining consciousness. The man was 5 feet 5 inches tall, weighed 140 pounds, and had brown eyes and graying brown hair.

THE MASSACRE

Chicago's 1935 Trafic Toll

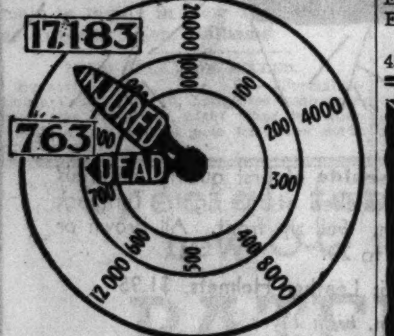

Over 98 per cent of the city's automobile fatalities are of a nature physically impossible on an elevated highway.

Marlene Dietrich to Quit U. S.

MARLENE DIETRICH.
[Acme Photo.]

Hollywood, Cal., Dec. 20.—(AP)—Marlene Dietrich, blonde German film star, said today life in America comes too high for her.

She said "excessive" taxation, high rents, and living costs in general take such a large portion of her salary that she has little left to save.

In February Miss Dietrich will leave for Paris, where her husband, a film director, is working, and "very possibly" will stay there—"if I like it well enough."

"If America were my home I would not object to the high income tax," Miss Dietrich said in her first interview in two years.

"It is very discouraging to earn a large sum of money and have so little of it left. Rents here are very high. To get a house with a tennis court and a swimming pool, which are necessary for a child, I must pay at least $1,000 monthly. Once I paid $1,200. That was when I took Marion Davies' beach house—the doctor said Maria should be near the ocean.

"I have maintained six guards for two years—since the scare, you know. [Miss Dietrich referred to extortion notes sent her two years ago.] I pay them very good salaries. I also have to have other servants—a cook, a maid, a studio maid, a chauffeur, gardeners, tutors for my daughter.

"In Europe one can live in an apartment without so much expense."

Miss Dietrich is said to receive $150,000 a picture.

RULES JUVENILE COURT NO HAVEN FOR CRIMINALS

Supreme Court Upholds Girl's Conviction.

Asserting that the legislature had never intended that the Cook county Juvenile court should be a "haven of refuge" for young criminals, the Illinois Supreme court at Springfield yesterday upheld the conviction of Susie Lattimore, 15 years old, colored, for murder. The girl was found guilty in the Criminal court several months ago of the slaying of Ruth Robinson, also colored, in a tavern at 1300 Washburn avenue last Feb. 23 and is now serving a twenty-five year sentence in the women's prison at Dwight.

The Lattimore appeal to the Supreme court was a test case sponsored by Judge Denis E. Sullivan when he was chief justice of the Criminal court. Judge Sullivan, now sitting in the Illinois Appellate court, sentenced the girl after her conviction by a jury and then had the case carried up to determine finally whether the Juvenile court could ever claim jurisdiction of its wards in their trials on criminal charges.

Bicek Explains His Position.

The Juvenile court had at first assumed jurisdiction over the Lattimore girl, declaring her to be a dependent child. Judge Frank Bicek of the Juvenile court said yesterday that he had himself transferred the case to the Criminal court.

On previous occasions Judge Sullivan had criticized the Juvenile court, asserting that it attempted to take jurisdiction of young offenders, no matter how hardened and criminal minded they were. Judge Sullivan stated that these young offenders received light sentences from the Juvenile court and often pursued their criminal careers after their releases from corrective institutions.

Court of Limited Power.

The Supreme court, in its opinion yesterday, said:

"The Juvenile court is a court of limited jurisdiction. The legislature is without authority to confer upon an inferior court the power to stay a court, created by the constitution, from proceeding with the trial of a cause, jurisdiction of which is expressly granted to it by the constitution.

"It was not intended by the legislature that the juvenile court should be made a haven of refuge where a delinquent child of the age recognized by law as capable of committing a crime should be immune from punishment for violation of the criminal laws of the state committed by the child subsequent to his or her being declared a delinquent child."

Henry County Farm Sold for $16,000; $200 Acre

Kewanee, Ill., Dec. 20.—[Special.]—Sale of a Henry county farm for $200 an acre was recorded today at Kewanee. The purchaser was Franz Swanson, Moline, who bought 80 acres for cash.

CASE IS CONTINUED

SAMUEL KLEIN.
[TRIBUNE Photo.]

Samuel Klein, 51 years old, 1330 Chase avenue, who flourished an "I Gotta Drag" star proclaiming him to be a member of the personal staf of the municipal court bailif when he was arrested for trafic law violations, obtained a continuance yesterday until next Friday. Klein was arrested last Wednesday for driving without his car lights and having no city vehicle license. He was reported to have threatened to have the arresting policeman transferred. He told Judge Gibson E. Gorman in the Trafic court yesterday that he has been unable to find a lawyer.

HIT-RUN DRIVER GETS PRISON FOR KILLING FRIEND

Vincent Smale, 42 years old, 829 East 87th street, who fled after his automobile struck and fatally injured his friend, William Craig, 49 years old, of 119 West 112th place, on Oct. 7, was sentenced by Judge John C. Lewe in the Criminal court yesterday to one to fourteen years in prison for manslaughter. Smale, when convicted by a jury some days ago, moved for a new trial. Judge Lewe heard this motion argued yesterday and overruled it before passing sentence.

Craig, assistant secretary of the Pullman Trust and Savings bank and a Boy Scout executive, was run down while walking at 112th place and State street. Witnesses noted the first three digits in the license number of the car that struck him and Smale's machine was traced.

Municipal Judge Eugene Holland sentenced two motorists yesterday to thirty days each in the Bridewell on charges of fleeing the scene of an accident. The autoists are Edward Saranowski, 23 years old, 8809 Exchange avenue, and Chester Wozniak, 29, of 5342 Nevada street.

Judge Holland placed Raymond Hilger Jr., 18 years old, 5724 South Honoré street, on probation for a year for reckless driving and ordered him not to drive an automobile for six months.

FOUR ARE KILLED WHEN TRAIN HITS AUTO IN INDIANA

Victims Bound for Party at School.

Greencastle, Ind., Dec. 20.—[Special.]—Four persons were killed this afternoon when a Pennsylvania passenger train, second section of the American, bound for Indianapolis, struck their automobile at the post-office crossing in Reelsville, ten miles southwest of here.

The dead are Mr. and Mrs. Thad Pickett, Mrs. Katie Reel, and Mrs. Jessie Fisher, all of Reelsville.

Mrs. Pickett was driving the machine and the party was on the way to Reelsville school, where its members were to attend a Christmas party for school children.

Mrs. Reel was for many years a teacher in Reelsville school.

The train was delayed several hours, the automobile being wedged against the locomotive in such way that a wrecking crew was called to extricate it. The four bodies were badly mangled.

Three Students Killed.

Ronkonkoma, N. Y., Dec. 20.—[Special.]—A school bus carrying five high school students, gay at the prospect of a Christmas party tonight and the holidays to follow, was destroyed today by a Long Island railroad train at a crossing at Holbrook, three miles east of here.

A boy and two girls, sisters, were killed. Two other children were injured, one critically. The bus driver also was critically hurt.

The dead: Alice Bedell, 18, daughter of Mr. and Mrs. Lester Bedell of Holtsville; Edna Bedell, 15, sister of Alice, who died nearly five hours after the accident; Robert Seekamp, 17, son of Mr. and Mrs. John Seekamp of Holtsville.

$14,250 AWARDED TO FAMILY AFTER FATAL COLLISION

Damages totaling $14,250 in a personal injury suit were awarded to three members of a family yesterday by a jury before Judge John T. Cummings of Kewanee, sitting in the Circuit court here. The verdict was against the Chicago Rapid Transit company. The jury allowed $10,000, the maximum amount in a death case, to executors of the estate of Mrs. Lottie Gold, 42 years old, 5742 Madison street, and awarded $3,500 to her husband, Abe, and $750 to her daughter, Pearl. Mrs. Gold was killed and her husband and daughter were injured Sept. 25, 1934 when the automobile in which they were riding was struck by an "L" train in Berwyn.

OPEN EVERY NIGHT TO 9 P. M. UNTIL XMAS

12000 TIES

added to this great sale of $2 & $2.50 neckwear at

$1

every one's hand tailored

It's our greatest value scoop and it's met with hearty response. So great that we've added 12,000 new ties—"the cream of the crop"—actual $2 and $2.50 hand tailored ties at $1. They're Christmas gifts that'll bring you an extra special thank you

Maurice L Rothschild
State at Jackson

OPEN EVERY NIGHT TO 9 P. M. UNTIL XMAS

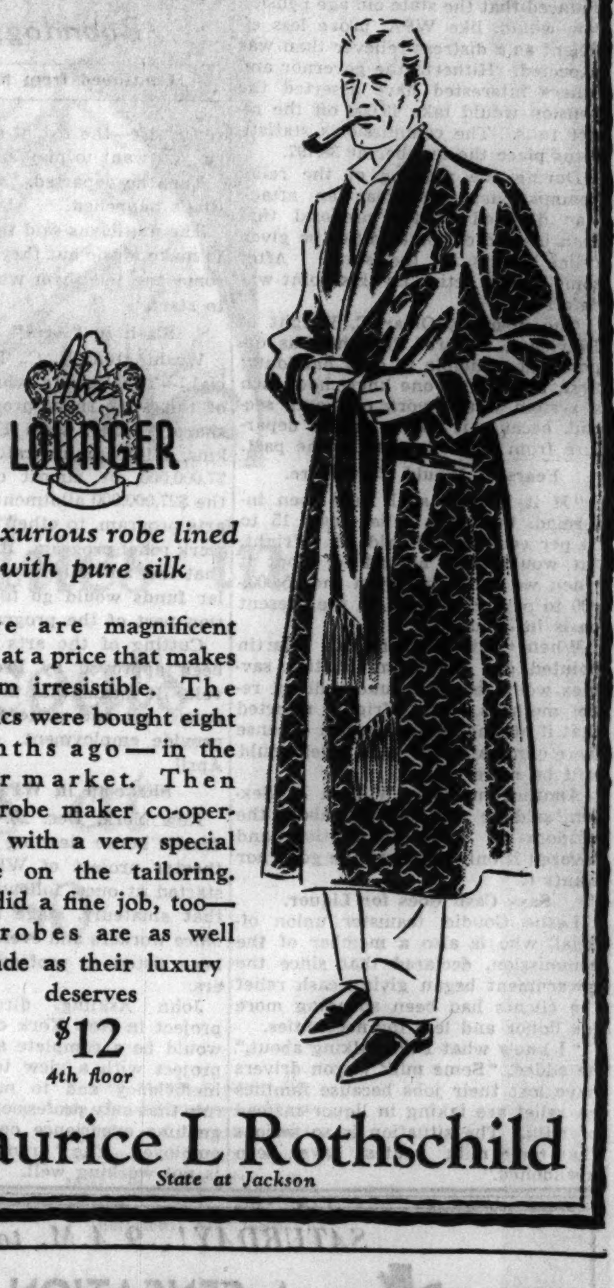

THE LOUNGER

a luxurious robe lined with pure silk

Here are magnificent gifts at a price that makes them irresistible. The fabrics were bought eight months ago—in the lower market. Then our robe maker co-operated with a very special price on the tailoring. He did a fine job, too—the robes are as well made as their luxury deserves

$12
4th floor

Maurice L Rothschild
State at Jackson

three powerful new novels

In today's book section Fanny Butcher reviews:

A novel whose period is the last years of Prohibition and the beginning of the depression.

Two novels dealing with the struggle for existence in New York's ghetto.

Today's book section also contains short notices and comments on many other new books now available at book counters.

OPEN EVERY NIGHT TO 9 P. M. UNTIL CHRISTMAS

BRUCEWOOD LOUNGE SUITS
of shimmering satin

Gorgeousness that would have made Cleopatra wince with envy—caressingly soft satin glistening with a myriad high lights—sumptuous braided frogs and tasseled belts—Yes, it's true—only $10. Sizes 11 to 20. 7th fl.

$10

French blue, aqua gold, rust, Chinese red, bronzine green, black. All with black trousers

MAURICE L ROTHSCHILD
MINNEAPOLIS | State at Jackson CHICAGO | ST. PAUL

ANNUAL CHRISTMAS SALE

Rhinestone Jewelry

copies of fine diamond pieces

5.00

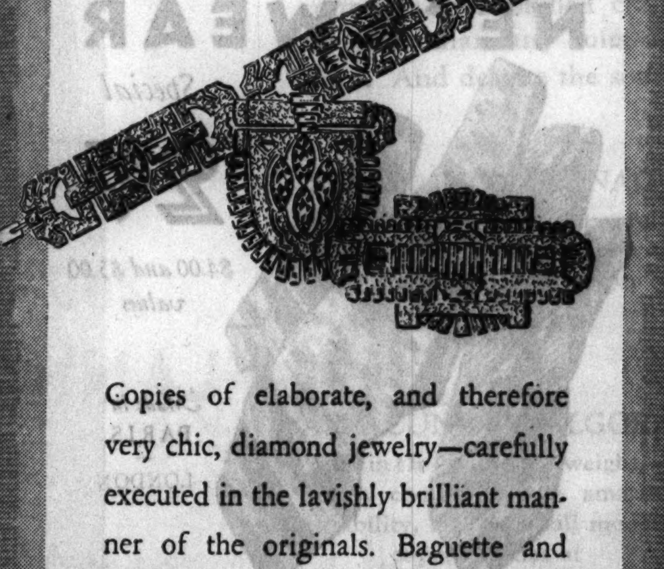

Copies of elaborate, and therefore very chic, diamond jewelry—carefully executed in the lavishly brilliant manner of the originals. Baguette and round rhinestones, many set with square and marquise stones of ruby, emerald or sapphire color.

CLIPS BRACELETS PINS CLIP-PINS

NORTH MICHIGAN AVENUE CHICAGO

Store open Monday night until 9 o'clock

COUPON FOR TRIBUNE ACCIDENT INSURANCE POLICY

For New Policy or Renewal, $1.25 a Year

To secure the Chicago Tribune-Federal $7,500.00 Travel Accident Insurance Policy, or to renew for another year one previously issued to you, cut out and fill in the application below and send it with registration fee of $1.25 to Tribune Insurance Dept., Federal Life Insurance Co., 168 N. Michigan Ave., Chicago, Ill. Remit by money order or check payable to Federal Life Insurance Company. (During the first five years, as provided in the policy, the value of all specific indemnities increases 10% each year the policy is renewed.)

☐ NEW POLICY — OR — ☐ RENEWAL
Check here if you wish new policy — Check here if you wish old policy renewed

APPLICATION for $7,500.00 TRAVEL ACCIDENT INSURANCE POLICY

If Renewal, write Policy Number here. No. ....

Issued to Subscribers to the Chicago Tribune

(If you wish a new policy ALL QUESTIONS BELOW MUST BE ANSWERED. If you wish to renew a Policy previously issued to you, indicate above and fill in name, address and policy number.)

Do you apply for a $7,500.00 Travel Accident Policy in the Federal Life Insurance Co., issued only to Subscribers to the Chicago Tribune?......

What is your Full Name?..........

Address?.......... Apt.?..........
Number Street

....
City State

What is your Age?........Place of birth?..........

Date of birth? Month..........Day..........Year..........

Are you Totally Blind or Deaf?........Are you Crippled to the Extent That You Cannot Travel Safely in Public Places?..........

What is the name and address of person to whom you want this insurance paid in case you are killed? (If not answered insurance will be payable to your Estate.)

Beneficiary's Name?..........

Relationship?..........

Address?..........

Do you certify that you are or will become a subscriber to the Chicago Tribune?..........

Sign your name here..........

NOTICE: Not more than one policy will be issued to any one person. Issued Only to Applicants Over 10 and Under 70 Years of Age.

SEEK A REMEDY AS RELIEF CRISIS NEARS IN STATE

IERC Meets; Horner to See Roosevelt.

Members of the Illinois Emergency Relief commission yesterday went into executive session to discuss what can be done to avert a relief crisis that will face the state on Jan. 1.

While this conference was in progress Gov. Horner announced at Springfield that he had an appointment to meet President Roosevelt in the White House on Monday and talk over the same situation. Specifically, the governor will ask that the Illinois Works Progress administration job quota be increased from the present 200,000.

Several relief officials said privately that there is virtually no chance of obtaining a federal relief grant in the face of repeated announcements at Washington that the government has liquidated its setup for direct relief.

Need Far Exceeds Funds.

The IERC members pointed out that the state sales tax will produce for relief only $2,000,000 in January and that $800,000 more, carried over from December, will make up the entire amount available for distribution. Relief needs for January will be at least $5,000,000, it was estimated.

In part, if not wholly, the crisis is caused, officials said, by the failure of the WPA program to take from the direct rolls as many destitute persons as it was expected to take. Governmental promises had indicated that only 65,000 families would be left for the state tao care for, once PWA was in full stride. The actual number of families left to the state is 130,000.

The state's attitude toward the problem and its future taxing program for relief are likely to be governed largely by the result of the conference between the governor and Mr. Roosevelt.

Experts Give Data on Pension.

Statisticians of the IERC announced that the state old age pension law would, like WPA, prove less efficient as a distress reliever than was expected. Hitherto the governor and others interested have asserted the pension would take 49,000 off the relief rolls. The commission's statisticians place the number at 38,797.

During the meeting of the relief commissioners yesterday an attack was directed at the proposal that cash instead of commodities be given relief clients by the state. After some debate action on this point was deferred.

One member, Omar C. Wright of Belvidere, declared that he was opposed in principle to cash handouts; first, because no one knew how such a system would work out, and, second, because it was a radical departure from methods used in the past.

Fears It Would Cost More.

"If it is true, as I have been informed, that cash relief costs 15 to 20 per cent more," said Mr. Wright, "it would seem absurd to adopt it when we can't find even the $5,000,000 to pay relief costs on the present basis in January."

When Chairman John C. Martin pointed out that administative savings would be made under direct relief methods, Mr. Wright retorted that if all the administration expense were eliminated the cash relief would still be more costly.

Another member, William H. Sexton, said he was doubtful about the wisdom of cash distribution and favored it only "because the governor wants it."

Says Cash Goes for Liquor.

Leslie Goudie, teamster union official, who is also a member of the commission, declared that since the government began giving cash relief the clients had been spending more for liquor and less for necessities.

"I know what I am talking about," he added. "Some milk wagon drivers have lost their jobs because families on relief are taking in liquor instead of milk. The situation is so serious that some milk routes have been abandoned."

Queen of the Rose Tournament

Miss Barbara Nichols, art student at Pasadena Junior college, chosen to reign over the Tournament of Roses festival in Pasadena on New Year's day.

[Acme Photo.]

BANJOS SILENT AS COLORED WPA MUSICIANS WAIT

Idle a Week; Ready to Boondoggle.

[Continued from first page.]

repertoire—the list of songs and music you want to play and sing."

Then he departed. And that is all that's happened.

The musicians said they are willing to make music but they'd like to have some one tell them when and where to start.

Slash in "Arts" Program.

Washington, D. C., Dec. 20.—[Special.]—The lagging white collar part of the work relief program was cut sharply today when Harry L. Hopkins, WPA administrator, transferred $7,000,000, or almost one-quarter of the $27,000,000 allotment for the WPA arts program, to other sections of his work relief program. It was indicated that this and other cuts in white collar funds would go to the construction part of the program.

Cutting of the arts allotment has been approved by President Roosevelt. It means that the WPA drama, music, art and writers' projects will provide employment only through April.

Shake-up in WPA Drama.

New York, Dec. 20.—[Special.]—A drastic house cleaning of the federal theater project of WPA is to be started at once, following disclosures that amateurs, stage struck youths, office workers and even plumbers had been listed as professional performers.

John Askling, director of the project in New York city, said there would be a complete analysis of the project with a view to weeding out inefficiency and to meet the WPA rule that only professional actors with genuine experience on the stage be employed. The "drama" department is not working well.

150 NRA EMPLOYES GET PAY INCREASES; 2,300 STILL ON JOB

Washington, D. C., Dec. 20.—[Special.]—Approximately 150 of the defunct NRA's employés have been given pay increases in the last two weeks, it was learned today. The revelation was not mentioned in any of the score of "hand-outs" issued by New Deal printing presses.

The administration has been threatening to discharge all NRA employés since the court decision killing it, but 2,300 men and women are still on the pay roll.

Harry L. Hopkins today ordered day and a half holidays—with pay—for all those employed on work relief jobs at Christmas and New Year's.

PASTOR ASSAILS NEW DEAL; LISTS UNETHICAL ACTS

The lavish spending of borrowed money by the federal government in "Alice in Wonderland experiments" is breaking down the independence and morality of the American citizen, the Rev. R. A. White, pastor of the People's Liberal church in Englewood, declared in a luncheon address before the Chicago Bar association yesterday. His subject was "Moral Aspects of the New Deal."

"It was an immoral act for the President to pledge acceptance of the Democratic platform in 1932 and then move in exactly the opposite direction," he asserted. "It is unethical to scatter other people's money in fanciful projects and to make a legislative raid on the utilities of the country on the basis that it is part of a soak the rich campaign.

"It is unethical to take money from one class to give to another. By taking money from the consumer in the city and giving it to the farmer we have put the farmer on the dole, for the farmer who takes money for doing nothing is on the dole."

PLAN TO DIVIDE REMAINS OF NRA BEFORE SPRING

President Asserts Berry Fits Into Program.

[Chicago Tribune Press Service.]

Washington, D. C., Dec. 20.—[Special.]—The national recovery administration soon will be divided up between two or among three executive departments of the government. Disclosure that the old NRA Blue Eagle, knocked off its perch last May when the Supreme court invalidated the experiment, would be dismembered was made by President Roosevelt at his press conference today.

This distribution of NRA functions, according to the President, will continue through the expiring days of the agency which is due to disband next April. Thus far congressional leaders have not included NRA extension in their legislative plans and no hearings for this purpose have been scheduled.

The President said that George L. Berry, his industrial coördinator, would fit into the new plan perfectly. The final draft of the scheme would be ready in a few days, the President indicated.

Another Session Called.

Berry, who adjourned a tumultuous meeting ten days ago when opponents demanded the right to be heard, has announced that his industrial council will be summoned to meet Jan. 6. The coördinator has declared that industry will be represented in larger numbers at the next gathering. Labor and industry will have equal representation.

Since the Supreme court decision the NRA has existed in an abbreviated form with its main functions consisting of data collection and encouraging voluntary codes in industry. According to L. J. Martin, administrator, 1,000 NRA employés will be dropped by Jan. 1 leaving a personnel of 1,300 to be distributed among other departments.

The President's brief discussion of NRA was prompted by a question whether the organization would be absorbed by the department of commerce.

In Doubt About Amount.

The President said he had no idea of how much of the four billion dollar congressional appropriation for shifting persons from the relief rolls to "made" jobs would be left unexpended by the end of the year.

Mr. Roosevelt said all the news he had to offer was the announcement of a North American wild life conference to be held in Washington from Feb. 2 to 7.

The purpose will be, he explained, to bring together all organizations interested in the restoration and conservation of land, water, forest, and wild life resources.

Each state will be allowed twice as many delegates as it has representatives and senators. Scientists and technicians will appear at sessions of the conference. Representatives from Canada and Mexico probably will participate.

SHIP COMPANY TO GIVE $125 PER BIRTH TO STAF

New York, Dec. 20.—(AP)—Henri Morin de Linclays, resident general manager of the French Line here, announced today that the company would grant a bonus of $125 to each employé in the line's American organization achieving parenthood and that the plan would be retroactive to include all employés to whom children were born in 1935.

The amount will not be increased in the case of multiple births.

There were six births to members of the New York personnel during the current year, and one to an employé of the New Orleans agency.

SEEKING DIVORCE

MRS. JANE SCRIVEN FINLAY.

Mrs. Jane Scriven Finlay, former Chicago society girl who is now a resident of New York, yesterday filed in the Circuit court at Geneva an amended bill asking a divorce from John J. Finlay. Mr. Finlay, formerly of Geneva, is a partner in an advertising firm at 410 North Michigan avenue.

Mrs. Finlay filed a bill for separate maintenance last spring at Geneva, alleging that her husband had displayed toward her "an offensive, self righteous attitude." In the new bill the wife charged that her husband deserted her in 1934, and she requested that he be compelled to return a doll house belonging to their 5 year old daughter Betty. Alimony was asked. Judge Frank Shepherd, on motion of Mrs. Finlay's attorney, Lloyd Faxon, dismissed the maintenance action and set a hearing on the divorce for Feb. 4.

The Finlays were married on Oct. 24, 1928, at the residence of Mrs. Ogden T. McClurg, 209 Lake Shore drive. They separated June 30, 1934. Mrs. Finlay was the daughter of the late William H. Scriven, who was killed in an automobile accident in 1927.

HOPKINS ADMITS WPA IS SHORT OF ANNOUNCED GOAL

Still 23,218 Under Mark for Dec. 1.

[Chicago Tribune Press Service.]

Washington, D. C., Dec. 20.—[Special.]—Despite the announcement Dec. 1 that the four billion dollar work relief program had reached completion with 3,500,000 persons on government pay rolls, Works Progress Administrator Harry Hopkins admitted today that the goal had not yet been reached.

On Dec. 9, 3,476,782 persons were working, Hopkins' new figures revealed. This was 23,218 short of the mark which was supposed to have been met nine days earlier.

Direct Relief Continues.

It was also revealed that although the federal emergency relief administration was "liquidated" Dec. 1, direct federal relief was still continuing in some 22 states. Hopkins made final grants in these states just before the deadline, it was learned, specifying that the dole could be continued until all employable needy were working.

Today's was the first detailed report on works relief employment since Nov. 16, when the program was 1,100,000 jobs short of the goal.

Hopkins said he expected to spend his present allotment of one billion 140 millions for WPA projects before July 1, the beginning of the next fiscal year. It was estimated he would need an additional 400 millions after that date, but the administrator did not mention a specific sum.

Drops Bureau Employés.

Meanwhile there was consternation in the administrative ranks of the FERA and the WPA as Hopkins prepared to carry out his intention of dropping 1,500 relief workers from the pay roll within the next month. The 1,500 were temporary employés, and while some of them will find a haven in other federal agencies, the majority must look to private employment. Most were frantically wiring Democratic committeemen to exert pressure to keep them on the government pay roll.

Store Is Open 'Til 8 P. M.

CARSON PIRIE SCOTT & CO

For Added Comfort—These Cold Winter Days

Imported Sweaters of Rabbits' Hair

$5.95

Rabbits' hair of a quality that you find only in imported sweaters—very soft and fine.

The two sweaters shown —cardigan and club collar slip-over may be worn as a twin set, matching or contrasting.

These are just two of many styles in imported sweaters at this price. Colors in the group, gray, brown, black, rose, and white.

Sports Shop, Fourth Floor.

Warmer

In the Winter Out-of-Doors with One of These—

$8.95

Campus Coat to be found only in the Hi-Shop. Finely tailored, Norfolk jacket style. Full belt, fancy back, full-length zip front. Maroon, brown, or blue. 8 to 20.

$11.95 A Special Value

Laskin Lamb and Horsehide of first quality materials and fully lined is this coat sketched at the right. Turnback cuffs which may be let down. Full zip front. All brown or black with gray fur. Sizes 8 to 20.

St. Moritz Caps, $1.25; Leather Helmets, $1.95

Boys' Room, Fifth Floor.

WARMEST WHEN IT'S COLDEST

Give Anti-Shiver Insurance

Warm All-Wool Blankets

Plenty of soft, warm, all-wool blankets is the dream of every homekeeper—here is a blanket that will help her realize that dream. 72x84 inches in a deep, thick weave, handsomely ribbon bound. Plain or two-tone colors.

$9.50 each.

Blankets, Second Floor.

BRUCEWOOD SLIPPERS

"Sure-to-please" gifts

It's a gift dream come true—a velvet sandal in black, green, royal blue, wine red or brown — by Daniel Green.

$4.50

It's a sandal that's ideal for a pajama lounging ensemble, black, blue, green, brown or red

$2.95

Maurice L Rothschild

State at Jackson

Open every night until Christmas to 9 P. M.

$6.50 $7.50 $8.50

BRUCEWOOD SHOES

from our own stocks reduced to

$4.95

You've bought them in our store for $6.50, $7.50 and $8.50—they're great style hits—wonderfully well made, specially designed for utmost comfort. Not all sizes in all styles but every size represented. 7th floor

Maurice L Rothschild

State at Jackson

SATURDAY!..9 A.M. to 9 P.M.

A SENSATION ... CROMPTON'S ... CORDUROY LOUNGING PAJAMAS

$2.98

$4.95 Values

Sizes 14 to 20

Main Floor

Large self-covered ornate buttons smartly contrast the lush regal shades of wine and green; copen and black, cherry and black, green and black. Many styles. A gift value supreme at $2.98.

MAIL AND PHONE ORDERS CENTRAL 4480 [Promptly Filled!]

Lane Bryant

101 N. WABASH AVE.

A STARR BEST

EST. 1902

Gentlemen's Really Fine NECKWEAR

Special $2.85

$4.00 and $5.00 values

Made in PARIS LONDON

Hand-tailored from the finest French silk moires and hand-loomed French squares. They're the kind of neckwear that gentlemen prefer, and they'll make very impressive gifts... regular $4.00 and $5.00 quality. A limited number at $2.85

A STARR BEST

FINE CLOTHES for MEN

11 to 15 NORTH WABASH AVENUE

Just North of Madison Street

ARMY LOBBY QUIZ RESULTS IN FOUR U.S. INDICTMENTS

2 Silvermans, Williams, Lawyer Named.

[Chicago Tribune Press Service.]

Washington, D. C., Dec. 20.—[Special.]—Two years of investigation of lobbying conditions at the war department, conducted by two grand juries, a house committee, and an army court martial, were climaxed today by indictment of a dismissed army officer, a former member of congress, and two alleged "lobbyists" on charges of conspiracy to defraud the government.

Those named were former Brig. Gen. Alexander E. Williams, one time acting quartermaster general of the army, who was convicted by a military court last spring of accepting an improper loan and ordered dismissed from the service; Thomas Jefferson Ryan, lawyer and former representative from New York, and the well known Silverman brothers, Joseph Jr. and Nathan, surplus army goods dealers.

Charged with Hiding Witness.

The four men were charged with conspiring to prevent the house military affairs committee from questioning Frank E. Speicher, "mystery witness" of the long inquiry by hiding him out in New York City while federal agents were hunting him throughout the nation.

The house committee wanted to question Speicher about loans it had been informed he had made to Gen. Williams at a time that Speicher was seeking to sell leakproof automobile tubes to the war department. The court martial found Williams guilty of accepting a $2,000 loan from the tube salesman.

Called New Prosecution Cause.

Assistant United States Attorney Irving Goldstein, who has been working on the case for months, said the indictment marks the first time criminal prosecution ever has been instituted under the theory that it is an offense against the United States to interfere with testimony before a house committee.

Presentment of the indictment before Justice Daniel W. O'Donoghue in the District of Columbia Supreme court this morning followed by less than 24 hours the voluntary appearance of Silverman before the grand jury, and his boast that he was going "to quash once and for all" possibility of criminal action against him arising from his war department deals. Ryan also testified before the grand jury yesterday. Both men waived immunity as witnesses.

United States Attorney Leslie C. Garnett said he would give the four men indicted a day or two to surrender themselves before asking for a bench warrant.

The Silverman brothers sent word late today to Garnett they would give themselves up tomorrow or Monday.

The government claims Joseph Silverman Jr., the central figure in the conspiracy case, paid Speicher to remain in hiding in New York City so as to protect Gen. Williams.

MINE OPERATOR KILLED.

Evansville, Ind., Dec. 20.—[Special.]—Enoch Collins, age 40, Loogootee mine operator, was killed last night when his automobile struck a light pole ten miles north of Vincennes.

Their Surprise Marriage Revealed

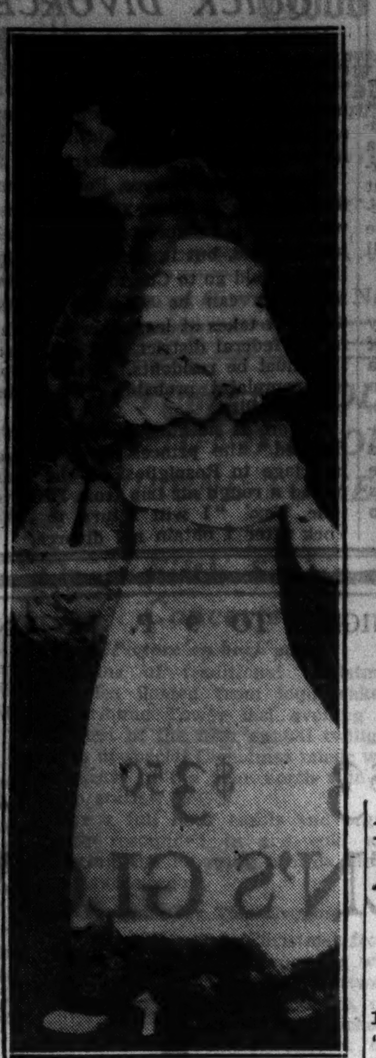

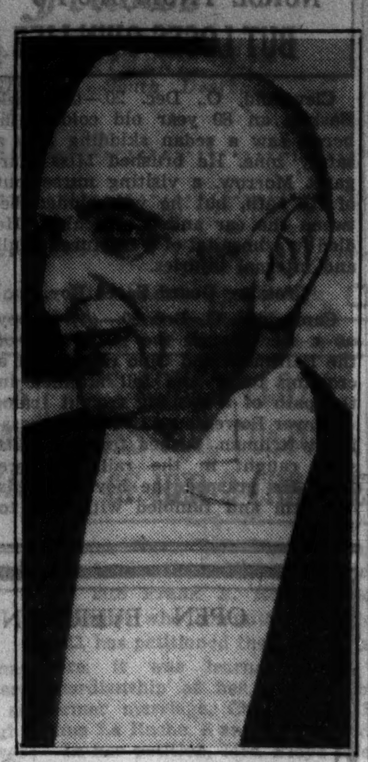

GEORGE BLUMENTHAL.
[Acme Photo.]

Mrs. Mary Payne Clews, age 35, widow of James B. Clews, wealthy New York broker, whose marriage to George Blumenthal, age 77, president of the Metropolitan Museum of Art, was revealed in New York on Thursday.
[Acme Photo.]

FREIGHTER RAMS LIGHTSHIP; HELD; CLAIM $20,000

(Picture on back page.)

Boston, Mass., Dec. 20.—(AP)—The British freighter Seven Seas Spray rammed and crippled the lightship Boston today and tonight was seized to satisfy a federal claim for $20,000 damages.

Assistant United States Attorney Charles W. Bartlett charged negligence to the freighter's master, Capt. W. H. Roberts.

The Boston, guardian of the approach to Boston harbor since 1894, was run down at about 9 a. m. in clear weather.

Capt. Roberts, according to Bernard S. Costello, one of the freighter's local agents, told him visibility was good and the weather had nothing to do with the accident.

After the Boston, leaking badly, had been rushed to a drydock at nearby Quincy, her skipper, Capt. Ernest L. Snow, also reported visibility was good.

The lightship's crew escaped injury, as did that of the freighter.

LOOP STORE DRIVER ROBBED.

Walter Roberts, 2942 Warren avenue, driver for a loop store was robbed of $14 by a gunman last night in front of St. Mary's convent, 1031 Cypress street.

AN EXPLANATION OF CHARACTERS IN LAW COMEDY

A picture in THE TRIBUNE of Dec. 19 showed Francis X. Busch as "Abrahams," and Cranston Spray as "Haffenberg," playing the rôles of shyster lawyers in the Chicago Bar association satirical play entitled "Christmas, 1935."

Neither the picture nor the accompanying caption was intended to convey the impression that Attorney Charles B. Haffenberg is a shyster lawyer nor that the "Haffenberg" on the program of the association represented Charles B. Haffenberg.

Attorney Haffenberg, who has offices at 160 North La Salle street, is a graduate of the Lake Forest university law school. He was admitted to the bar in 1899 and has been practicing since in Chicago, both in the state and federal courts. He specializes in real estate, insolvency, and reorganization litigation. He is a Mason and a member of the B'nai B'rith and the Chicago Bar association. Formerly a member of the firm of Gann, Pierce & Haffenberg, Mr. Haffenberg is now practicing alone.

11 Hurt as Clipper Noses Over in Trinidad Waters

PORT OF SPAIN, Trinidad, Dec. 20.—(AP)—Eleven persons were injured today when the Pan American Airways plane Puerto Rico Clipper nosed over in shallow water while landing. Most of the injuries were described as minor. Among those reported hurt were Abraham Halle, Buenos Aires; Co-Pilot Robert McKie, Miami; Louis Garcia and Charles Alexander of the United States [home addresses not given], and James Jordan of Miami.

FIGHT OVER DOG; 1 DEAD.

South Bend, Ind., Dec. 20.—[Special.]—Samuel Haskins, 45, porter at a dance hall, was shot to death and Otis Gardener, 40, was painfully wounded with a razor today when the two fought after an argument over a dog.

EPSTEIN WARNS BOB AND JOE TO STOP HORSE PLAY

Master Likens Hearing to a Comic Strip.

Master in Chancery Samuel B. Epstein, who is taking testimony in the suit for accounting filed by former State's Attorney Robert E. Crowe against his former law partner, Joseph P. Savage, yesterday pleaded with the litigants and their counsel for more dignified conduct.

"We are wasting too much time," he asserted before the hearing was resumed for the fifteenth time. "This proceeding is getting to be a laughing stock for the city. People follow it each day in the newspapers, just as if it were a comic strip. Let us proceed in an orderly manner and leave the arguments strictly to the attorneys for both sides."

Bob and Joe Lurid.

Throughout the hearings so far both Crowe and Savage, although each has employed counsel, have expressed their opinions of each other freely and, at times, luridly. Several days ago each accused the other of perjury, and on Thursday Savage and Attorney Walter Eckert, representing Crowe, hurled the epithet "liar" back and forth with vigor.

After the master's recommendation had been made, Attorney Burrell J. Cramer, who represents Savage, resumed questioning of Miss Mary Finn, 6800 Dorchester avenue, who was on the stand when the "you're a liar" episode occurred the previous day.

Miss Finn was office manager for the now dissolved firm of Crowe, Gorman and Savage. The other partner, George E. Gorman, died last January.

Attorney Cramer had Miss Finn identify a large number of ledger entries, with the intention of showing that Crowe was at all times familiar with the status of his own and the firm's earnings. On cross-examination Attorney Eckert had the witness read sums entered in the ledger showing payments made by Attorney G. J. Sheridan, who was employed by the firm.

Sheridan at the time was employed as assistant attorney by the old south park board. Miss Finn said that when he drew his pay checks from the parks he would cash them, deduct his salary of $137.50 due him every two weeks as an employé of Crowe, Gorman and Savage, and turn the balance over to the firm. These payments were carried on the books as "rent" from Sheridan, said Miss Finn.

Attorney Eckert asked if there was anything on the books to indicate that the items were designated rent to avoid payment of income tax. She replied in the negative.

Mrs. Mary Finn, mother of the witness, announced at the hearing that she intended taking her daughter to Cincinnati with her today. Master Epstein ruled that Miss Finn would have to be available to testify today, adding that he would issue a warant, if necessary, to compel her attendance. Mrs. Finn agreed to delay their departure to Cincinnati.

Bandits Trail Tavern Owner from Bank and Seize $1,265

Louis Cunico, owner of a tavern at 6115 Grand avenue, was robbed of $1,265 yesterday by five men, who followed him to the tavern as he returned from a bank. Cunico had hidden the money in a rear room when the bandits, three of them carrying revolvers, entered and forced him to reveal the hiding place under threat of torture. Three customers in the tavern were compelled to lie on the floor during the holdup. Cunico had withdrawn the money from the bank to cash pay checks for patrons.

EXPLOSION SINKS NITRATE LADEN SHIP; 31 KILLED

SANTOS, Brazil, Dec. 20.—An explosion aboard a nitrate-laden Swedish ship in the harbor today caused the death of at least thirty-one persons, including three members of the crew, authorities believed tonight. The vessel, the 3,019 ton freighter Britt Marie, sank almost immediately.

So great was the confusion along the wharves hours after the explosion that no accurate check of the death toll could be made. Port officials said about fifty stevedores were believed to have been aboard the ship at the time of the explosion.

Witnesses said the vessel was being unloaded when a sharp report was heard coming from the engine room. Immediately sweat covered men swarmed up from below in panic and dove into the harbor waters. They shouted something unintelligible to persons nearby and then the Britt Marie rose over the level of the wharf with a stunning explosion and dropped from sight.

Lady, *dear*, we're *serious!* Have you lost ALL your guile, don't you *care* how you treat us, don't you KNOW it's FUN day, don't we even get *to lay 'em down* for a fascinatin' interval at B/G, honest honey do you want us to *smack* you, don't you *know* we're hungry.

B/G

Advertise in the Tribune

Open until Christmas to 9 p. m.

MLR

QUALITY, VALUE, SATISFACTION—PLUS LIBERAL ACCOMMODATIONS

Emphatically extraordinary special Christmas values

It's their quality above all that makes this such an outstanding opportunity

Amazing values in suits, overcoats & tuxedos at

$29.50

Overcoats in every new model, in every new color, every new pattern and every new type of material, including luxurious combinations of fine mohair and wool, 6th fl.

Men's suits, 1 or 2 trousers, double or single breasted, some of the finest worsteds. Dignified models, all sizes, longs, shorts, stouts, extra sizes, regulars, 2nd fl.

Young men's suits—distinctly different—ultra stylish, and 2-trouser suits—famous Scotty sport suits of expensive imported Scotch cheviots included. 4th floor

You'll find Rothschild quality through and through. Every garment is made with custom refinements by some of the country's most skilled craftsmen—They're without qualification far finer than any suits and overcoats we've presented at this price. And despite the soaring wool market—you save up to $10

SEDAN MONTAGNAC
It's that incomparably luxurious French weave hand crafted with magic finesse—$15 underpriced
$100

BRITISH FLEECES
Customized the finest way known—by the best of all makers—Hickey-Freeman. Ulsters, raglans
$65

ALPACUNA & VALGORA
Warmth without weight—luxury combined with amazing durability, all colors, all models, superb values at
$40

NEW ERA TUXEDOS
And full dress suits—midnight blue, raven black—fine soft unfinished worsteds—double and single breasted
$35

Maurice L Rothschild
MINNEAPOLIS — State at Jackson CHICAGO — ST. PAUL

MLR

LAST MINUTE GIFTS AT BAILEY'S LOW PRICES

For Him

Genuine Leather Zipper Case
$1.95

Seven piece traveling set, consisting of zipper case, 1 brush, comb, file, toothbrush, soap and razor case. Regular $3.95 value. Act at once!

Genuine Suede JACKETS
$3.95
Zipper Cossack models of genuine suede leather. Roomy pockets. All sizes.
Other Suede Jackets to $10

All Wool MELTON JACKETS
$2.95
32-oz. wool melton cloth, jacket with zipper and leather re-inforced, slash pockets.

For Riders

Ladies' Breeches or Jodhpurs
$1.89 up
LADIES' BOOTS or Jodhpurs
$5.95 up
MEN'S BREECHES
$2.45 up
Jodhpur Trousers.. $4.95
Boots $6.95
Jodhpur Boots ... $7.95

For Her

ALL WOOL 2-PIECE SNOW SUITS
$15 Value at
$10.45
Lamb's Wool Lined Jacket
Button or Zipper styles. Blue and Brown shades. Sizes 12 to 20.
Wool 2 Piece SNOW SUITS.. $5.95
Wool Ski PANTS.. $2.45

The Store Full of Gifts for the Entire Family

BAILEY'S
25 W. VAN BUREN ST.
OPEN EVERY EVENING AND SUNDAY TO 5 P. M.
710 CHURCH ST., EVANSTON
Open Tues., Thurs., Sat. Evenings

Special for SATURDAY . . . brilliant new O-G footwear fashions featured in

PATENT LEATHER

. . . also in Black or Brown Gabardine with Patent trim

THESE ARE $5.50 SHOES
specially priced
$3.95

$3.95

$3.95

Other models in PATENT LEATHER will be found in wide variety in the O-G Stores for Women.

$3.95
Also in Black or Brown Calfskin

Special Sale of
O-G BOUDOIR SLIPPERS former values up to $3.50
Satins and velvets in all colors . . . attractively packaged for gifts.
While they last. Now $1.98

O'CONNOR & GOLDBERG
205 STATE STREET, SOUTH, at ADAMS

4616 Sheridan Road	6348 Halsted St., So.	4040 Madison, West
159 Madison, West	835 63rd Street, East	2748 Milwaukee Ave.
3300 Lawrence Ave.	3225 Roosevelt Road	1253 Milwaukee Ave.

O-G Stores Open Every Night 'Til Christmas

This footwear not available at 23 Madison, East

FLORIDA CANAL DIVIDES STATE IN 2 FACTIONS

Townsendites Are Talking of Third Ticket.

BY ARTHUR EVANS.

[Chicago Tribune Press Service.]

Jacksonville, Fla., Dec. 20.—[Special.]—With the New Deal as its fairy godmother, the Florida gulf-Atlantic ship canal has split this state into two embittered camps. From time to time southern Florida is emitting shrieks, some jocular, some ardent, that its earnest ambition is to be formed into a separate state, especially since the canal will transform it from a peninsula into an island.

The Townsendites are almost as busy here as on their native California heath. With organizations in a majority of the counties, they are talking of putting up a third ticket. Between the canal and the $200 a month pipe dream, Florida seems set to enliven the current tourist season with plenty of passionate politics.

Numbers Are Increasing.

In most of the larger towns in the state, the Townsendites are holding meetings and in the countryside their numbers are increasing. The politicans are somewhat dazed. Word was carried to the recent Republican national committee meeting in Washington that the $200 a month dreamers may turn the state topsy-turvy. In the south whatever strength their ticket might manifest would naturally cut into the Democratic party more than the Republican. So there is a rush on the part of some Democratic candidates to adopt little Eva.

There are about a dozen avowed or possible candidates for governor in the June Democratic primaries. Some of them are snuggling up to the Townsendites and are ogling them, especially since the results in the Kalamazoo, Mich., congressional district, where Verner W. Main, indorsed by the Townsendites, won hands down in the Republican primary a month ago and was elected a few days ago, in a special election.

Democrats Are Worried.

Fears that a Townsend ticket might run wild as did Upton Sinclair in California's primaries last year are expressed by some Democrats. Some of the Democratic state candidates seem to be working on the theory of annexing the Townsendites to the New Deal and playing both across the board in the scram for votes.

Critics of the New Deal, and they seem as abundant among Democrats and Republicans here as in Georgia and Alabama, flick their eyebrows upwards and seem to have one stock comment on the Townsendites phenomena—"O, well, it's no nuttier than a lot of the New Deal stuff." Little Eva and the brain trust, they argue, are a "natural" as political consorts, as the New Deal controls the easy money.

Depends on Candidate.

As to the effect of the political hurricane in Florida upon the presidential vote next year, the Republicans say a lot will depend upon the candidate nominated at Cleveland. At present they say the prospects are that Roosevelt will carry Florida. In 1928, Hoover carried the state by 43,000 plurality over Al Smith. The religious issue flopped the state into the Republican column.

This time, the Republicans say a lot of old line Democrats and Jeffersonian state's righters and constitutionalists are vehement in their criticism of the New Deal and its works, but whether this would suffice to swing their votes to the Republican ticket is quite another affair. As in Georgia, stereotyped answer among the died-in-the-wool Democrats, when pressed on this point is: "We-el, grand pappy was a Democrat."

So far as potential Republican candidates are concerned, Borah seems to have many friends in Florida, and so has Gov. Landon of Kansas. In fact among the Townsendites themselves a strong sentiment for Borah is appearing. It is said to be among people originating from western states.

Canal and Politics Mixed.

When President Roosevelt last Sept. 19 pressed an electric button at his Hyde Park home setting off a charge of dynamite near Ocala and formally starting the digging of the trans-state canal, he touched off political dynamite as well. Jacksonville for years has been working for the canal. The estimated cost is 146 million dollars, but skeptics guess it might run between 200 and 250 million dollars.

The project is a dream more than a hundred years old. With all the easy money being dished out at Washington, the local go-getters and canal enthusiasts got busy with the national capital. Secretary Ickes of the PWA turned a deaf ear, but Harry Hopkins proved easier.

A map was prepared by the department of commerce, showing some 1,400 ships at a certain hour plying between Atlantic and gulf ports and voyaging around the Florida peninsula and the keys. Placed on President Roosevelt's desk, a red line—the route of the proposed canal—conveyed to the naked eye a cutoff that would save about 400 miles of travel for ships plying between the ocean and the gulf. Forthwith $4,800,000 was pried out of the works projects fund to start dirt flying on the canal.

What the Grand Coulee irrigation and project is to the state of Washington and what the Passamaquoddy project of harnessing the tides of the Bay of Fundy is to Maine, the ship canal is to Florida.

Length Will Be 202 Miles.

The total length of the waterway is to be 202 miles, and it is to be part canalized rivers and part dry land excavation. The route starts at the mouth of the St. John river near Mayport and follows the river past Jacksonville to Palatka, thence cuts into the Oklawaha river to a point south of Ocala, thence by a canal into the Withlacoochee river near Dunnellon, and into the gulf at Port Inglis.

At once south Florida, home of the citrus growers, began to shout that the canal would endanger the water supply which comes through the limestone. The plans are for a sea level canal, making locks unnecessary. South Florida maintained that the salt water at both ends of the canal might get far enough inland to pollute the supply of fresh water.

The canal itself, it was maintained, would lower the water table, and the result might not be unlike that in North Dakota where Devil's lake has shrunk into a small portion of its old size by the lowering of the water level due to artesian wells and the dissipation of water in the wheat and corn crops.

Fear Citrus Fruit Damage.

Some of the more apprehensive had visions of salt in Florida's eye squirting grapefruit, which might destroy one of the state's greatest industries. Lieut. Col. Brehon Somervell, chief of the army engineers who are to do the work, pooh-poohed all this, and said if the canal were found to injure the supplies of water in the limestone, it would be easy enough to seal up the inlets and outlets with concrete. But south Florida still is unconvinced, and is criticizing the canal works of the New Deal just as Georgia and Alabama are criticizing the Bankhead cotton control.

In Jacksonville itself, strongest supporter of the canal, many believe it will not be finished. Work was started Sept. 5 at Ocala. Some 5,050 men were put to work, taken off relief rolls, and the newspapers are carrying pictures of mountains of sand already excavated.

The project would require the excavation of 570 million cubic yards of dirt as compared with 288 million cubic yards for the Panama canal. It would take six years to complete. The minimum depth is to be 30 feet, its width 250 to 400 feet.

Meanwhile the President a few days ago said he planned to ask congress hereafter to pass on requests for funds for the work and that an allotment for the canal would be included in a public works bill.

DEMOCRATS BELITTLE PROTESTS OVER PRICE OF JACKSON DINNERS

Washington, D. C., Dec. 20.—(AP)—Democratic national committee officials acted tonight to combat reports that Democratic clubs were objecting to paying the prices asked for the Jackson day dinners to be held throughout the country on Jan. 8.

They issued a statement quoting Roger Taylor of Jefferson City, Mo., as saying there would not only be a dinner that night in Kansas City but it would be one of the largest political rallies of its kind ever held in the state.

Previously George B. Freeman, charter member of the Young Democrats of America, was reported to have objected to paying the $10 a plate charge suggested for Kansas City by the national committee on the ground the young people there could not afford it. He asserted the question of party loyalty was not involved.

Gov. McNutt of Indiana was another reported to have objected to the price for the dinner at Indianapolis.

The high prices were proposed by the national committee so that a part of the proceeds could be sent to national headquarters to help pay off the party's campaign deficit.

MINER DROPS DEAD.

Vincennes, Ind., Dec. 20.—[Special.]—Eric Bonicel, 54, miner, dropped dead from a heart attack while waiting for a mine train today.

BORAH EXPLAINS HIS ENTRY INTO PRESIDENT RACE

Says He Acts in Cause of Liberalism.

[Continued from first page.]

date for President next year. Under such circumstances the La Follette Progressives would be at liberty to enter the Republican presidential primary or the Democratic, as they saw fit, next April.

Whatever Senator Borah's purpose in entering the Wisconsin primary or other primaries, should he run like wildfire in these contests, it is believed that he would necessarily become an active and perhaps a dominating candidate for the Republican presidential nomination. Indeed, many of his friends believe that should he win in a considerable number of these primaries his nomination would be assured.

East's Attitude Problematical.

How would the east regard the candidacy of Senator Borah? While the Old Guard Republicans in that section of the country are regarded as hostile to the senator's nomination—he has declared war on Old Guardsmen in important places in the party's national organization—the support for Borah in the east is also declared to be material. Representative Hamilton Fish of New York has taken the warpath for the Idaho senator, declaring openly for his nomination.

Furthermore, Republican leaders feel that if the national convention writes a sound and liberal platform declaring, among other things, for sound money, and Senator Borah consents to stand on it, opposition in the east to him will fade away. The Idaho senator is a stickler for living up to his promises and to party platforms.

Macy Plans Campaign.

New York, Dec. 20.—(AP)—Republican "progressives" of New York state, led by former State Chairman W. Kingsland Macy, shortly will launch a campaign to win New York's 90 delegates for Senator William E. Borah in the national Republican convention in June.

This became known upon unimpeachable authority tonight, close upon the Idaho senator's expression in Washington yesterday voicing "no objection" to the pledging of liberal convention candidates in his interest.

Earlier this week in Albany, Macy confirmed reports that he would use his influence actively in shaping a convention delegation pledged to Senator Borah's nomination for the presidency.

The "progressive" Borah campaign for delegates will shake up probably after the first of the year in a public announcement of some form from the Macy group, which has waged bitter warfare for several years against the New York "old guard" Republican leadership and purported "utility influences" in previous Republican legislatures.

Macy was ousted from the state chairmanship in November, 1934, by so-called "old guard" Republicans whose leaders he accused of attempting to "sell out" the party.

Bay State Activity.

Boston, Mass., Dec. 20.—(AP)—A Borah for President boom was launched in Massachusetts today shortly after the 70 year old Idaho senator had announced he would cooperate with liberal Republicans seeking election of convention delegates pledged to him.

Its sponsor was witty, satiric Robert M. Washburn, perennial Bull Moose Republican, who for years had used his presidency of the Theodore Roosevelt club to badger what he considered reactionary elements in the state Republican party.

A STALKING HORSE?

Madison, Wis., Dec. 20.—[Special.]—While the La Follette brothers, Gov. Phil and United States Senator Robert M. Jr., withheld comment today on the announcement that Senator William E. Borah of Idaho had permitted his name to be entered in the Wisconsin presidential primary, an idea of their probable reaction was seen in the statement of a leading Progressive spokesman, Thomas M. Duncan.

"Borah is only a stalking horse," Gov. La Follette's political adviser declared. "The moneyed interests will sell him out at the national convention and hand the nomination to somebody they pick."

Duncan discounted the theory that Borah, as a liberal, would have the support of Wisconsin Progressives and indicated that La Follette followers would have "no particular enthusiasm for Borah's presidential aspirations."

Too Dry for Wisconsin.

The governor's political spokesman also declared that Senator Borah, as a nationally known advocate of prohibition, wouldn't have a chance of carrying Wisconsin, a dominantly wet state.

Both of the La Follettes have been consistently silent as to where they will throw their support in the next presidential campaign. The governor thus far has refused to give even so much as a hint. Senator La Follette's indication was given in an address sponsored by the University of Wisconsin Progressive club last Sunday night.

Gave Support to New Deal.

In that talk he gave his unqualified approval to huge "New Deal" expenditures for "providing a decent standard of living to as many as possible." After pointing to the demands for balancing the nation's budget, Senator La Follette made his viewpoint apparent when he asked the question, "How would you like it if the government should suddenly order the CCC boys home and demand liquidation of the Reconstruction Finance corporation and the Farm Credit administration?"

WM. GREEN PUSHES BEN GOLDSTEIN FOR COURT OF APPEALS

[Chicago Tribune Press Service.]

Washington, D. C., Dec. 20.—[Special.]—William Green, president of the American Federation of Labor, visited President Roosevelt at the White House today.

He said afterward that he had urged upon the President the appointment of Benjamin F. Goldstein, Chicago attorney, to fill the vacancy on the federal Circuit Court of Appeals bench at Chicago caused by the death of Judge Louis FitzHenry recently.

Green was accompanied by Edward N. Nockels, secretary of the Chicago Federation of Labor. They said they told the President that Goldstein, in adidtion to his legal qualifications, had a "progressive" viewpoint.

Christmas Flower Shows Open Tomorrow in Parks

Exhibits of Christmas flowers in the conservatories of Garfield, Washington and Lincoln parks will open tomorrow, it was announced yesterday by Harry Joseph, vice president of the Chicago Park district. The displays will last through Jan. 5, he said. Among the 50,000 plants on view will be poinsettias, tulips, narcissi, hyacinths, Jerusalem cherries, marigolds, and begonias.

DESORT FREES 6 IN ALIMONY ROW FOR CHRISTMAS

Two "Lack Yule Spirit"; Go Back to Jail.

Superior Judge Rudolph F. Desort yesterday gave six inmates of the county jail's "alimony row" their freedom as a Christmas present. In accordance with his annual custom, the judge liberated the prisoners when they promised to try to find work and to pay up arrears for the support of their wives and children.

Two men were sent back to jail because they indicated, as the judge put it, that they had no "Christmas spirit." Divorced wives of these prisoners said that the two men had made no effort to support their children.

How to Save a Bonus.

Frank Osowski, 2526 Cortez street, is one of the two men sent back to jail. Osowski, a former clerk on the Chicago Board of Trade, is $1,500 in arrears for the support of his two children, who are in the custody of his divorced wife.

"He hasn't given us any money in four years," Mrs. Osowski told the court, "and has made no effort to see the children. Recently he received a war service bonus from the government but we didn't get a cent of it."

The second man returned to jail is Herman Wadler, 6520 South Cicero avenue. He owes $6,625 for support of his two children, who live with his former wife, now Mrs. Esther Miller, at 3511 North Clark street.

"I can't support the kids if I'm in jail," Wadler pleaded.

Mrs. Miller and her brother, Theodore Kahn, an attorney, told the court that Wadler had threatened them and tried to have Mrs. Miller discharged from a job which brings her $10 a week.

"There's no Yuletide spirit in you," Judge Desort said to Wadler and signed the recommitment order.

The Penitent Beneficiaries.

The six men released are Jacob F. Theis, 2950 Montrose avenue; David W. Palm, 1450 North Menard avenue; Charles Wos, 2907½ Broadway; George U. Ashton, 7009 Yale avenue; Walter Spindler, 4518 North Avers avenue, and William Van Zuylen, 805 15th street, Wilmette.

Theis said he was glad to "get out of jail and get some fresh air." He declared, however, that he would miss the free movies in the jail.

On Wednesday Superior Judge Joseph Sabath freed five of his "alimony row" prisoners and this morning Circuit Judge Philip J. Finnegan will extend opportunities for release from jail to men he has committed.

A number of divorced parents and those whose suits still are pending were given permission by Judge Finnegan yesterday to share the custody of their children on Christmas eve and Christmas day. This privilege was extended by the court only in cases where the husbands were up to date on their support payments.

LABORER, 80, SAVES NURSE FROM AUTO BUT LOSES OWN LIFE

Cleveland, O., Dec. 20.—(AP)—Jack Baskin, an 80 year old colored laborer, saw a sedan skidding into a safety zone. He brushed Miss Margaret Morrow, a visiting nurse, out of its path, but he was pinned between the car and a stanchion. He died in a hospital of a fractured skull and internal injuries.

Crossing Guard Saves Boy.

Cambridge, O., Dec. 20.—(AP)—A boy on a sled struck the icy tracks of the Baltimore and Ohio railroad at a crossing today and fell stunned in the path of a rushing freight train.

Grover Bowersox, 52 year old crossing watchman, rushed forward. His shoe caught in the rail. He tore free. He grasped the boy with his one arm and tumbled with him to safety.

MARION SNOWDEN IN MEXICO FOR QUICK DIVORCE

MEXICO CITY, Dec. 20.—(AP)—Headed for a possible three day divorce, the Princess Rospigliosi, formerly Marion Snowden, stepped from a plane here today and said her plans for remarriage were "uncertain."

Her American lawyer, Percy Allen, declined to say where the oil heiress would file for divorce from her Italian husband, but it was believed she likely would go to Cuernavaca, where marriages can be voided in three days. It takes at least three months in the federal district, and both parties must be residents. Grounds for the complaint probably will be incompatability.

"There is nothing more now; it's finished," the princess said of her marriage to Rospigliosi as she completed a rough air trip from Brownsville, Tex. "I will return to New York after I obtain my divorce."

SEE THAT COUSIN IN MILWAUKEE!

Go on that visit during the holidays... if you can't go, your child will be happy (and safe!) in care of North Shore Line.

HOLIDAY ROUND TRIPS!

From Loop to	Adult	Child
Milwaukee and Return	$2.55	$1.28
Racine and Return	1.88	.94
Kenosha and Return	1.58	.79

NORTH SHORE LINE

OPEN EVERY NIGHT TO 9 P. M. UNTIL CHRISTMAS

$3 $3.50 $4

MEN'S GLOVES

$1.95

The largest selection, the most powerful values that you could hope to find. No matter what sort of glove you want, it's here—of fine imported leathers—in pigskin, deerskin, capeskin, goatskin, or mocha—for dress, for street wear, for driving. Not one pair worth less than $3, and many worth $4

Values to $4
LINED GLOVES
$2.65
A wide selection of choice lined gloves—warm, dressy, and a superb value at $2.65. You'll want several pair

Values to $5
DE LUXE GLOVES
$3.45
The cream of quality gloves—lined in rich fur, lamb's wool, or wool knit—a choice selected lot. Perfect gifts

Beautiful gift boxes if desired

MAURICE L ROTHSCHILD
MINNEAPOLIS　*State at Jackson* CHICAGO　ST. PAUL

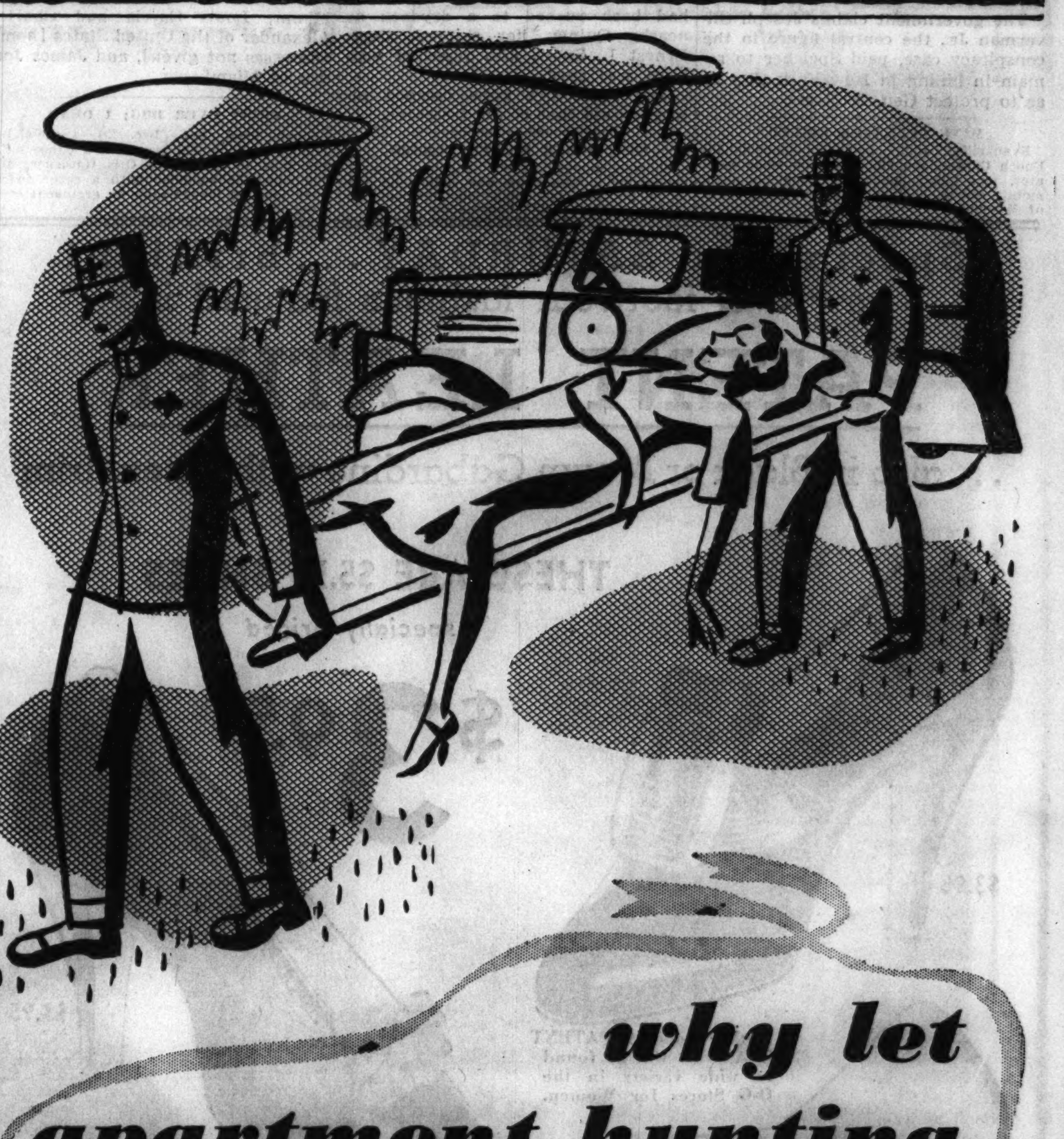

why let apartment hunting *Wear You Out?*

When you face a shortage of apartments you can easily wear yourself out looking for the one you want. To avoid wasting your time, start your search by reading the apartments-to-rent columns in the Tribune want ad section.

Tribune want ads offer the most satisfactory directory of desirable apartments available. The offers of apartments in all parts of the city and suburbs which appear in the Tribune are sure to include just what you want.

You can make up a list of apartments advertised in the Tribune, and then inspect them at your leisure with the confidence that they are the kind in which you are interested.

Begin today to read the offers of apartments described in Tribune want ads.

IRELAND'S

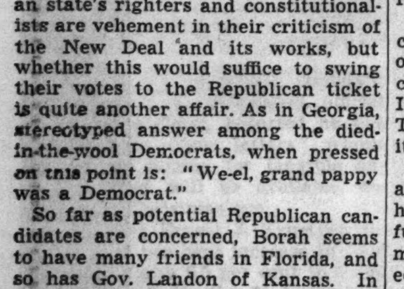

632-4-6-8 N. Clark St. at Ontario
Phone Del. 2020

SEA FOOD

46 Deliciously Prepared

FISH, LOBSTER & OYSTER DINNERS

CHOICE COCKTAILS

Now is the time to make reservations for a good time NEW YEAR'S Eve

Midnight Seafood Suppers

DIAMOND AND PLATINUM

Wedding and Engagement RINGS at Great Reductions

Include LEBOLT'S in your shopping tour today—and you'll find the greatest diamond values in town. We have cut prices as much as 50% to celebrate our 38th Anniversary on State Street.

PLATINUM and DIAMONDS
10% iridium platinum mounting set with large brilliant center diamond and 3 diamonds on each side —200 rings at this very special price.
$50

PLATINUM with DIAMONDS
10% iridium platinum mounting set with 10 specially selected diamonds. Very SPECIAL.
$15

LEBOLT & COMPANY
Southeast Cor. of Washington and STATE—Columbus Memorial Bldg.
A Liberal Charge Account Available Which Permits You to Pay on a Budget Basis.

Open Evenings to 9 P. M. Until Christmas

Just Arrived!

The Ideal Gift for Him

200 De Luxe
FLANNEL ROBES
$10

This robe is a typical example of the Hub's Christmas gift values for men and young men. The finest quality wool flannel robes in a wrap-around shawl collar model. Plain shades of maroon, blue, brown and green with contrasting trim and tassel.

BUY WITH CONFIDENCE—GIVE WITH PRIDE

THE HUB
HENRY C. LYTTON & SONS
State and Jackson—CHICAGO
EVANSTON　OAK PARK　GARY

GAY CHRISTMAS PARTY CHANGES A SEDATE COURT

600 Children Frolic as Judges Watch.

BY MARCIA WINN.

(Picture on back page.)

The Domestic Relations court in the police building at 1121 South State street, scene of 2,500 family fracases during the last year, underwent a change yesterday when a merry Santa Claus made it his headquarters for the day.

Christmas trees hid all legal apparatus and judges joined in the fun as 600 ragged children, the wards of the court, and their mothers gathered there for the sixth annual Christmas party.

They Take Judge's Advice.

"The walls here are smiling down upon you today," Judge Leon Edelman shouted at the children crowding up to shake hands with a ruddy cheeked Santa. "So make merry. Be happy and get into the Christmas spirit."

And they did. They made merry for three hours, while a ventriloquist performed, a magician concocted magic, and Chief Justice John J. Sonsteby of the Municipal court vainly tried to keep order.

At the end of that time, 600 children, who otherwise would have had no Christmas at all, went home laden with new toys, candy, nuts and fruit, followed by smiling mothers surfeited on coffee and doughnuts.

"We feel that if they can think of the court as a friend, it makes it something aside from a place of punishment," said Mrs. Ethel R. McDowell, director of social service for the Municipal courts, as she slipped a doll into the hands of a tiny girl with smudged face and matted hair.

C. A. A. and Boys Hold Party.

A festive Christmas program was held in the Chicago Athletic association gymnasium, 12 South Michigan avenue, last night when association members joined forces with several hundred members of the Chicago Boys' club for their annual "gold coast—Halsted street" frolic.

The athletic association first entertained their young "pals" at dinner, after which the boys' club presented a two hour radio "revusicale," the principal feature of which was a musical "showup" with impersonations of such well known figures as Kate Smith, Mae West, Greta Garbo, George Arliss, and Eddie Cantor.

The most vociferous applause, however, was reserved for an old fashioned melodrama in which Percival, a cherubic faced hero of 10 years, booted out the 12 year old "villain with a viper's heart" to gain the hand and heart of sunbonneted Little Nell.

Santa Calls at Hospital.

Santa Claus paid an early call on children in the Grant hospital clinic, attending a party given yesterday by the ladies' auxiliary of the hospital.

In the Town Hall police court the Christmas spirit brought about a $5 collection from Judge Frank M. Padden, Capt. Patrick O'Connell and court attachés for the Christmas of Frank Salinski's three children. Salinski, 36 years old, 1728 Altgeld street, was arrested Wednesday for stealing 25 cents worth of toys, but when his 11 year old daughter, La Verne, appeared on the stand and said "we have just biscuits, but we're happy together," the father was released.

Down at the postoffice Assistant Postmaster J. H. Harrington, official postal Santa Claus, reported he has 4,150 "Santa Claus letters" whose writers are hoping for tangible answers. They will be available, he said, until Christmas eve.

Postmaster Ernest J. Kruetgen reported a 16 per cent increase in first class mail and a 9.5 per cent increase in parcel post for the 24 hours ending at 8 a. m. yesterday, or 5,543,313 pieces of first class mail compared to 4,773,875 for the same 1934 period. In the parcel post division 110,474 sacks were handled, against 100,848 last year.

At St. Vincent's orphanage, Christmas adoptions have been so numerous that there now are only 180 children at the institution, compared to more than 200 on an "ordinary Christmas." More babies are going out before Christmas eve, said Supt. Bernadine Healy.

Bringing Cheer in Chicago.

Among the "spreading of Christmas spirit" events of yesterday were: A 25 pound cherry pie given to Morgan Park Home for Dependent Children by Morrison hotel; baskets of food given to 150 families by students of Lane High school; winter overcoats given to 63 children by Morris B. Sachs; international relations Christmas party at the Faulkner school, and the presentation of hundreds of cartons of fruits, candies, and toys to 14 private welfare agencies of Chicago by the Chicago Plant, Flower and Fruit guild.

CHORUS GIRLS—

twenty-five Spanish guitars—pillows—a national bird show—a 1,000-gallon fuel oil tank—a summer cottage in Wisconsin—these were subjects of want ads in yesterday's Chicago Tribune want ad section.

The live Tribune want ad section brings readers hundreds of timely opportunities every day to buy, sell, or exchange.

Good Fellows

(Kindly fill this out, print or type, and send to GOOD FELLOW DEPARTMENT, THE CHICAGO TRIBUNE, 1 South Dearborn Street, Chicago, Ill.)

Name of Good Fellow..

Your Address.. (street) (city)

Number of Families..

Section of City (check) North ☐ West ☐ South ☐

OLD TIME CAROLS RESOUND FROM TRIBUNE TOWER

Open Fifth Series of Concerts.

(Picture on back page.)

Strains of traditional Christmas melodies floated from loudspeakers on Tribune Tower last evening as the first of the fifth annual twilight series of special Christmas music was broadcast to the near north side by radio station W-G-N.

For a full hour carols and organ music resounded in the cold air, cheering the hurrying crowds along Michigan avenue.

Program for This Evening.

Each evening until Christmas from 5 to 6 o'clock similar programs will be held. Today Kathryn Wittwer, well known soprano; Len Salvo, organist; the Roosevelt High school choir, and the W-G-N concert orchestra will be heard. The program follows:

Theme: "Adeste Fidelis" [with chimes] W-G-N concert orchestra.
"Cherubim Song" .... Glinka
Roosevelt High school choir.
"Little Town of Bethlehem" and "Angels from the Psalm of Glory"
Len Salvo, organist.
"Rejoice Greatly," from "The Messiah" .... Handel
Kathryn Wittwer, soprano.
"The Heavens Are Telling," from "The Creation" .... Haydn
W-G-N concert orchestra.
"Silent Night" and "Away in the Manger" ....
Roosevelt High school choir; George Gable, soloist.
"How Shepherds Watch Their Flocks" and "Holy Night" ....
Len Salvo, organist.
"Silent Night" ....
Kathryn Wittmer and W-G-N orchestra.
"Around the Christmas Tree" ....
W-G-N concert orchestra.
"God Rest Ye, Merry Gentlemen," "Gloria" [French carol], and "Deck the Hall" ....
Roosevelt High school choir; Jules Johnson, soloist.
"Jingle Bells" ....
W-G-N concert orchestra.

The first 15 minutes of the carols are broadcast each evening on the regular program of W-G-N.

Other Carolers Spread Cheer.

As last night's program went on the air other groups of carolers throughout the city gathered to proclaim the approach of Christmas.

At Mundelein college a cross of candlelight shone from the windows of the tall building, flickering a Christmas greeting, while students in the dusk outside the darkened building gathered to sing old hymns and Christmas songs.

On the south side, the Englewood Presbyterian church choir sang Christmas carols in Wieboldt's department store, 63d and Green streets.

In the rotunda of the board of education offices at 228 North La Salle street at 1:30 o'clock a chorus from the Linne Elementary school raised childish voices in favorite carols. The Lindblom High school's a cappella choir followed with a one hour recital of carols, folk songs, and spirituals. Several hundred persons in the building stopped work to stand on the mezzanine corridors during the concert.

Sing in Railway Station.

Today at 12:30 the choral club of the North Western railway, with 50 voices, will sing a carol program from the west balcony of the railway station. At 2:30 children of the Civic Music association classes at Odgen park will sing carols around the Christmas tree in the lobby of the Stevens hotel.

Steinmetz High school carolers will serenade the home of Superintendent of Schools William J. Bogan on Christmas eve. One hundred and seventy-five pupils will join in the carols, which are to be sung in six languages.

MRS. LOUISE FLOYD ASKS FOR CUSTODY OF HER 2 CHILDREN

Reno, Nev., Dec. 20.—[Special.]—Mrs. Louise Rehm Floyd, daughter of the late Frank A. Rehm, Chicago capitalist who committed suicide in 1932, has petitioned the District court here, it was learned today, for guardianship of her children by a former marriage, Charles and Roxanna La Roche, 6 and 4 years old.

In her petition, Mrs. Floyd alleged that the children's father, Emanuel La Roche of Berne, Switzerland, whom she divorced at Carson City, Nev., in February, 1934, is incompetent to care for them. La Roche is well known in the cosmopolitan set in Paris by the nickname of Manon.

In the same month she divorced La Roche, the former Chicago girl married Allan A. Floyd, president of the Ambassador Mines company, which has headquarters in Yerington, Nev.

CHILDREN WRITE HUMBLE PLEA FOR GOOD FELLOW AID

Letters Reveal Prospects of Sad Christmas.

BY VIRGINIA GARDNER.

(Picture on back page.)

Children may be wise and cynical beyond their years along some of the mean streets of the city. They may even have experienced the disillusionment of waking to a Christmas morning when the stockings they hung up the night before were empty. Nevertheless, they will cling to a little hope that, after all, Santa Claus is not just for the children who live on nice streets and have nice clothes and fathers with good jobs.

If there are not enough Good Fellows to go around many of these children are going to have the bitter disappointment of knowing they were forgotten by Santa Claus this year. Every TRIBUNE reader who volunteers to become a Good Fellow and distribute a basket to a poor family will save some child, or perhaps an elderly man or woman, from a sorrowful Christmas.

A Mother's Humble Plea.

A mother of three children, 16, 8, and 4 years old, wrote a letter to the Good Fellow editor, Phil Maxwell, that her baby asked Santa Claus only for a pair of gloves, rubbers, and pajamas "because she says she knows Santa is too poor to bring any toys."

The mother expressed the wish that the Good Fellows "might be able to bring Santa Claus to my two youngest girls." She adds: "We are on relief and get our food, but there will be no Christmas tree or toys this year as I have not been able to work."

Then there is Anna, mature 15 year old, who writes in a neat hand on ruled tablet paper, "We never did have a good Christmas, so maybe youse can make us happy this Christmas."

Eight Hungry Mouths.

"There are eight in our family, six children," Anna writes. "My dad only works three days a week and we pay rent with it. Sometimes we hardly have anything to eat.

"I have a little sister and brother and they are never happy at Christmas time because they get nothing. So if you be so kind as to send them some toys I'm sure it would make them very happy. I am 15 and I can't go no place because I have no clothes or shoes. But I guess we would all be very thankful if we have something to eat on Christmas. . . ."

There are other children who, like Anna, face the prospect of a bleak Christmas. Lloyd writes:

"Dear Good Fellows:

"We are two orphan children and we want some food and clothes. We live with our aunt and she is sick and I wish you could come to see us for Christmas. We would like to have some toys, but would rather have food and clothes."

Laura, who writes that "we are six girls and three boys now, and mamma and papa," explains that they lost an older brother a week ago in "a terrible accident." She goes on to say:

"My father is not working. My mother is not well. We all need everything, but if you would only send us a basket of food and a little candy for the little ones I know my mother will be so thankful."

A neighbor appealed to the Good Fellows concerning two aged women, 97 and 78 years old. The elder is bedridden with a fractured hip and the other, a cripple, hobbles around caring for her.

TRIBUNE PAYS BONUS TO ALL ITS EMPLOYES

The Tribune company yesterday distributed a Christmas bonus to all its employés whose terms of service were three months or more. The amount of each bonus was determined by the same percentage of salaries and wages that has prevailed in the last sixteen years except 1930, 1931, and 1932. Those participating included members of the editorial, advertising, circulation, and auditing departments, as well as workers in the organized trades.

LOSES TICKET; NO YULE TRIP HOME.

Eugene Valenti, 18 years old, of St. Louis, member of a CCC camp in the Skokie valley, started home for Christmas on furlough yesterday but lost his ticket. Police were unable to help, so last night Valenti went back to camp.

MRS. SNYDER GETS A LETTER

From Santa

All my candies are made under my personal supervision to assure perfect uniformity in taste, quality and freshness.

CHRISTMAS SPECIAL—A DELIGHTFUL ASSORTMENT

2 LBS. $1.30

Send all mail orders to 119 N. Wabash. Deliveries guaranteed. Postage extra according to zones.

Telephone Central 3116

119 NORTH WABASH AVE.
20 SOUTH DEARBORN ST.
330 SOUTH LA SALLE ST.
8 SOUTH LA SALLE ST.
117 WEST WASHINGTON ST.
MERCHANDISE MART
★218 SOUTH MICHIGAN AVE.
★130 SOUTH WABASH AVE.
★65 WEST RANDOLPH ST.
★406 SOUTH MICHIGAN AVE.
★2030 EAST 71ST ST.
★61 WEST JACKSON BLVD.
★1739 HOWARD STREET
★716 CHURCH ST., EVANSTON
★104 NORTH OAK PARK AVE., OAK PARK
★OPEN EVENINGS, SUNDAY and HOLIDAYS

Mrs. Snyder's HOME MADE CANDIES

OPEN EVERY NIGHT TO 9 P. M. UNTIL XMAS

Extraordinary value

Men's corded linen hand rolled hems beautifully hand embroidered

HANDKERCHIEFS

35c

3 FOR $1

worth a great deal more

Maurice L Rothschild

State at Jackson

OPEN EVERY NIGHT TO 9 P. M. UNTIL XMAS

New ideas in

HOLEPROOF HOSIERY

for men

More color is the new idea. Plaids, British stripes, checks, marl effects—Holeproof gives you a better fit, finer workmanship, rich lisles, silk mixtures or wool mixtures—far more quality than you'd expect at

50c

Packed in gift boxes

Holeproof Autogart—self-supporting sox

65c

2 pairs for $1.25

Maurice L Rothschild

State at Jackson

OPEN EVERY NIGHT TO 9 P. M. UNTIL XMAS

Crosby Square

Authentic Fashions

You've never seen a better looking pair of dress shoes—they're really distinctive. And what a pleasure they are to dance in! No stiffness, no cramping. They're exact copies of dress shoes worn by London's "gentlemen of fashion" and cobbled with Crosby's unerring skill

$5

Others $5 and $6—8th floor

Maurice L Rothschild

State at Jackson

The Men's Store

Monroe at Wabash

A coat whose fabric is woven of wool from 4 countries.

Qualapaca Overcoats, $40

Qualapaca is a blend of Andean Alpaca, Llama, Guananco and Kid Kashmir wools. Any one of them is enough to provide a coat with warmth and luxury. Blended together they make one of the finest soft handling, wrinkle-proof, rain repellent and wear resisting fabrics we've run across. Lined throughout with satin Celanese.

Mufflers, $1.50 to $5

Silk mufflers, imported wool mufflers, knitted and crocheted mufflers. Priced according to kind and quality.

Fur Lined Gloves, $2.85

Ready to knuckle down and do a smart job of keeping your hands real warm in trim dress glove order.

Wool Hosiery, 65c to $2 Pair

Imported 6x3 rib hosiery, full fashioned wool hosiery, ribbed clocked wool hosiery. Priced according to kind and quality.

Boxcloth Spats, $3

The warmth they provide is only one of the many good reasons for taking to them when the temperature hits zero.

Warm Underwear, $4.50 and $5.50

Silk, wool and cotton mixed, also wool and cotton mixed—one piece suits tailored to conform comfortably to the body.

CARSON PIRIE SCOTT & CO

Coats, Second Floor. Everything Else, First Floor.

The Men's Store

Monroe at Wabash

The Formalities of Formal Mixing

THE DINNER JACKET, TAIL COAT AND TROUSERS IN MIDNIGHT BLUE AND THE TRADITIONAL BLACK

3 Pieces $65

Custom tailors are old hands at it. It amounts to nothing more than having the trousers match both dinner coat and tails, but it makes it inexpensively easy to provide yourself with all you need in evening clothes and ready to appear correctly in whatever the occasion demands. As to appearing correctly, there have been some changes in tailcoats, which we will be glad to point out when you come in.

The double breasted dinner coat may be substituted for the single breasted shown.

CARSON PIRIE SCOTT & CO

Men's Evening Clothes, Second Floor.

G. O. P. ISSUES ANTHOLOGY OF BOONDOGGLING

Typical Work Projects Listed in Handbook.

Western Republican headquarters in the Palmer house yesterday had begun the distribution of a handbook on the Rooseveltian manner of spending money.

Entitled "Roosevelt the Waster," the brochure contains a summary of outstanding boondoggling projects approved by the New Deal.

The booklet's brief foreword quotes the words of President Roosevelt concerning his works program, that it would "be useful not just for a day or a year, but useful in the sense that it affords permanent improvement in living conditions or that it creates future wealth for the nation."

Typical Projects Listed.

Then follows a list of typical projects and expenditures, some of which are these:

Project to measure and compute areas and cubic contents of buildings in Allegheny county, Pa., $423,126.

To make bridal paths more attractive to horsemen of the borough of Queens, New York, $500,000.

For drainage of piggery at Waltham,, Mass., $9,748.

To construct lily pond at Placerville, Cal., $14,762.

For construction of community poultry house at New Lisbon, N. J., $1,265.

To clean and varnish desks and wash walls in fifteen schools in Gadsden, Ala., $3,327.

To build two islands in Indian Lake state park in Logan county, Ohio, $46,690.

To build a greenhouse at the almshouse at Laurel Hill, N. J., $5,176.

$800 to Study Russian Rain.

To employ three men in making a study of Russian rainfall, $800.

To repair a voting booth at Everett, Mass., $272.

To remove hindrances to the free passage of salmon upstream to spawning beds, $35,000.

To enable Indians to repair their own houses, $1,283,000.

To take a census of trees on city streets in Harrisburg, Pa., $2,712.

"The New Dealers are not adverse to good clean fun on the racetracks," the booklet says. "WPA put aside $4,265 of the taxpayers' money to improve a race track at Dayton, O."

24½ Billions in 3 Years.

In conclusion, the booklet says, that in three years' time the New Deal will have spent $24,500,000,000, approximately as much as it cost to run the United States government from 1789 to 1913.

The brochure also contains a quotation from Representative Chester C. Bolton [Rep., O.], chairman of the national Republican congressional committee, which compiled the material.

"Our citizens should be adequately informed of the flagrant waste in so-called New Deal relief projects,' Bolton said. "The exposé will be enough to disgust generations of Americans who will have to pay and pay and pay for the most outlandish schemes for wasting money ever devised by man. Jobs provided are not commensurate with the outlay. That's the pity."

SCHALL IS STILL UNCONSCIOUS; IN GRAVE CONDITION

[Chicago Tribune Press Service.]

Washington, D. C., Dec. 20.—[Special.]—Senator Thomas D. Schall of Minnesota, struck by an automobile last night while crossing the Baltimore-Washington highway, remained unconscious and in an extremely grave condition tonight, his physicians reported.

A late bulletin that the blind senator was "still unconscious" added: "Temperature, pulse, and respiration are within satisfactory limits." Earlier bulletins called his condition grave. Pending some change in his condition, the doctors refused to speculate on chances for recovery.

Senator Schall suffered a skull fracture and fractures of both bones of the left leg in the accident. The senator, who is 58 years old, also suffered internal injuries. Doctors thought they could save the leg, although the bones were crushed.

SLAYS HIS SON, AN INVALID, AND THEN KILLS SELF

Bedford, Ia., Dec. 20.—(AP)—Will Reed, 50 year old Athelston, Ia., farmer, convinced his invalid son, 16, could never recover, shot and killed the boy today and then ended his own life.

"This is the best way out," Reed said in a note he left for his wife and three other children.

The son, Ray, was brought home two days ago from a St. Joseph, Mo., hospital where he was operated upon for tumor of the brain.

"The doctors," Mrs. Reed sobbed to Coroner Floyd Shum, "said there was a chance for Ray to get well, but I guess Will thought they were just trying to make us feel better about him."

The farmer shot his son while the boy was sleeping. Then he reloaded the shotgun and killed himself.

Genuine Fur
BABY ROBES
$25 Value for $12.50

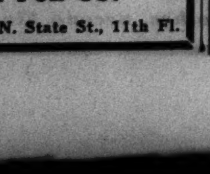

The Dionne Quintuplets are also using this same robe.
Mail orders promptly attended
ELLIOTT FUR CO.
Stevens Bldg., 17 N. State St., 11th Fl.

Reward Girl with 'Perfect Figure'

Miss Mardee Hoff, recently selected as the girl with the most perfect figure in America, in New York with McClelland Barclay, artist, and Sally Milgrim as she was presented with $5,000 wardrobe, consisting of $4,000 mink coat and complete morning, afternoon and evening ensembles.

[Acme Photo.]

HIGH COURT TO MAP COURSE OF NEW DEAL JAN. 6

Hears Final Debate in TVA Attack.

[Continued from first page.]

later, the proposition is revived, he declared.

The attorney also recalled that when Justice George Sutherland was a senator he denounced the proposition that the government could engage in industry in competition with private business as is proposed under the TVA where it enters the electric power business in competition with public utility companies.

By their questions the justices indicated again today that they were divided into two camps on the TVA's legality with two of the nine expressing no opinion. A split decision is deemed a certainty by observers.

Quotes Tugwell's Words.

The true nature of TVA has been revealed in the words of Rexford Guy Tugwell, undersecretary of agriculture and leading brain truster, Beck said. He quoted Tugwell as lauding the project in these words:

"This work [TVA] carries more significance for the future than any other single attempt of the administration to make life better for all of us. It is in no sense emergency . . . it is a deliberate turning toward the future, a commitment to an ideal. Its success can depopulate cities, destroy a thousand entrenched privileges, invalidate a whole tradition of single seated self-interest."

"Prof. Tugwell might have been more specific," commented Beck. "The tradition which his 'ideal' would destroy is the constitution of the United States.

Implications Held Serious.

"Should this court sustain this law, no one can question the grave implications of that decision. It would be sufficient for many purposes to convert a constitutional federation of the states into a unitary socialistic state of unlimited powers."

Solicitor General Stanley S. Reed, making his first appearance before the bench since his collapse in court a week ago while arguing the Bankhead act, closed the government's case. As in his defense of the cotton law, he chose to defend the suit on the technical ground that the case before the court did not involve the constitutionality of the act but only a contract entered into between the Alabama Power company and the Tennessee authority.

"There is no occasion here to give an interpretation to the act as a whole," he told the justices. "That should be reserved for cases where the act's constitutionality is directly involved."

Aids Tennessee Navigation.

But, assuming for the sake of argument, that the act's validity was involved, Reed said, the justices should decide that the big dams and power houses built by TVA were constructed to aid navigation on the Tennessee river and thus built within the constitutional powers of the government. Furthermore, he argued, the government has the right to sell surplus power generated by the projects to avoid waste and help pay the cost of the dams.

$50,000 FIRE IN IOWA.

Webster City, Ia., Dec. 20.—[Special.]—Fire razed six buildings here today, causing $50,000 damage.

WANTED
RESEARCH CHEMIST

By well known, long established company making additions to technical staff to meet growth of business. Permanent position available for the right man. Must have had thorough training, and wide research and industrial experience. Age limits 35 to 45. Location in Boston, Mass., District. Apply by letter only to W. H. W., 18 Bellevue Road, Belmont, Mass., giving detailed information as to training, experience, salaries earned, and business and personal references.

RESUME DRAKE ESTATE FRAUD TRIAL ON JAN. 6

British Witnesses Will Take Stand.

BY PHILIP KINSLEY.

The Drake estate mail fraud trial was recessed yesterday at the end of its fifth week until Jan. 6. Jurors and defendants departed for their homes to spend the holidays after Federal Judge Philip L. Sullivan had warned the jurors not to let any one discuss the case with them.

At the resumption of the trial the government will enter the closing phase of the defense, which will consist of evidence from English witnesses to the effect that there is not, never has been, and never will be a Drake estate in which American investors may expect to inherit a nickel.

Expert Draws $50 a Day.

Charles Challen, London barrister, who has been here ever since the trial began, waiting for his time on the witness stand, will testify as an expert on British law. The promoters of the Drake estate fraud have maintained that the estate has been in the British courts, and that it is merely awaiting distribution. Mr. Challen is drawing $50 a day as an expert witness.

Another English witness at $5 a day will be Detective Inspector Arthur Bishop of Scotland Yard, who will tell of the activities and deportation of Oscar M. Hartzell, chief defendant in this trial, who lived for ten years in London in the height of luxury on the contributions of gullible American farmers. A third expert will be Prof. Arthur Lyon Cross of the University of Michigan, who studied Drake family history.

Will Ask Directed Verdicts.

At the close of the government case arguments will be heard for directed verdicts in behalf of most of the 41 defendants, and some of them may be freed at that time. The others will take the stand in their own behalf to testify that they had no intent to defraud any one.

Wife of Quincy Teacher Gives Birth to Triplets

Quincy, Ill., Dec. 20.—(AP)—Joseph E. Moore, Quincy school teacher, had three more prospective pupils today. His wife gave birth to triplets. The children, the Moores' first, each weighed 5½ pounds.

ASSAILS AWARD OF FEDERAL JOB AT 'SLAVE WAGES'

Mary McEnerney Attacks 'Baby Bond' Contract.

Miss Mary McEnerney, Democratic county commissioner who is business agent of the Binder Women's union, local No. 30, protested yesterday to Washington officials against the awarding of a contract to a Chicago concern which she charged paid "about half of union wages." The contract was for the mailing of 10,000,000 pieces of literature advertising government "baby bonds" and the concern is the Advertising Service company, 740 Rush street.

To Postmaster James A. Farley went a letter from Miss McEnerney deploring the award of contracts "irrespective of working conditions." It also stated that "the government is upholding slave wages by giving out such contracts." In similar vein was the letter she sent to George Berry, industrial coördinator, who manages the remains of NRA.

Cites Previous Contract.

"I think it's terrible," Miss McEnerney declared. "We'll never get recovery as long as this goes on. This is the second time that the treasury department's direct-mail advertising campaign has resulted in low wages. The previous occasion was in September when Chicago girls worked 12 hours a day for about $2 each, mailing out an issue of 3,000,000 of the 'baby bond' booklets."

Miss McEnerney said that before the New Deal brought a flood of new printing needs, all such work was done in the government's own plants at Washington, where all employés receive union wages.

"On this latest contract," she said, "girls are making $2.50 or $3 for a 10 hour day. The union scale is a minimum of $4.26 for an eight hour day, which with overtime at time and a half would mean $5.90 for a 10 hour day. Thus the government is fostering a wage scale about half that of the union."

Another Complaint Filed.

Edward M. Pittenger, president of the Mail Advertising Service association, of which most letter shops and direct mail advertising companies are members, also complained that the administration took no heed of results in letting the contracts. He said he believed the work was being done in Chicago because the government didn't want publicity on its advertising methods.

Stuart Laist, president of the Advertising Service company, said that Miss McEnerney was comparing the wages of union workers, who are experienced, with those of inexperienced workers who comprised the greater part of the staf he employed for the government job.

At piece work rates, even the inexperienced earned $3.50 a day, while those with more skill, including former members of Miss McEnerney's union, drew weekly checks ranging between $20 and $38, he said.

"Many of the 350 employés begged me to hire them," Mr. Laist declared. "Even unskilled workers receive better than living wages."

WIFE OF SENIOR AT U. OF I. SUES FOR A DIVORCE

Her campus romance ended with marriage, Mrs. Alice Rodgers Ozment, 22 years old, 6909 Crandon avenue, told Superior Judge Rudolph F. Desort yesterday at a hearing on her divorce bill, which charges cruelty. While a junior in the University of Illinois at Champaign last year Mrs. Ozment was married to Lowell Ozment, who is now a senior there. Ozment said that he found it difficult to support his wife and still pay his expenses at his fraternity house. Judge Desort advised Ozment to forsake fraternity life and ordered him to pay $2 a week temporary alimony pending final hearing on the divorce suit.

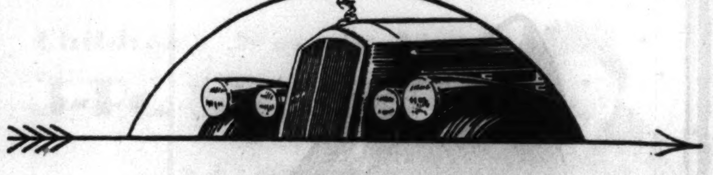

A NEW DAY FOR PIERCE-ARROW IN CHICAGO

PIERCE-ARROW is happy to announce that a new company, headed by Mr. S. L. Davis, one of the most highly respected automobile merchants in the country, henceforth will distribute and service Pierce-Arrow motor cars in the Chicago area.

You are cordially invited to view the opening display of the 1936 Twelves and Eights at the new show rooms—

PIERCE-ARROW ILLINOIS CO.
MICHIGAN AVENUE AT 26TH STREET
Service Entrance on 26th Street CALUMET 5181
Inquiries from dealers in open territory invited

LETS BEARD GROW

Conrad Reichley, age 73, Logan, O., a devout Republican who quit shaving when Roosevelt was elected President. He vows he will let 'em grow until the Republicans elect another President.

[Associated Press Wirephoto.]

WOMAN SCHOOL EMPLOYE FACES FRAUD HEARING

Mrs. Mary Conroy, 36 years old, 5925 South California avenue, suspended board of education stenographer, was ordered yesterday to appear before the board on Jan. 22. It will be decided at that time whether she is to be discharged. Mrs. Conroy was suspended after she pleaded guilty to a charge of obtaining $1,000 from J. Edward Cordon, 4441 Lowe avenue, a church organist, on the promise to get him a job.

Cordon in his original complaint to the police asserted that Mrs. Conroy had promised that she would get him the position as music supervisor in the schools. According to the organist, she "needed the money to take care of several politicians."

She was placed on probation for six months by Municipal Judge Joseph B. Hermes on Thursday after an investigation showed that she had never been arrested before. Cordon informed the court that she had made restitution.

TEACHERS PAID FOR LAST HALF OF DECEMBER

Chicago school teachers received $1,585,000 yesterday as their pay for the last half of December. At the same time other employés of the school board were paid $415,000, a full month's pay. The checks were distributed among employés at the board offices by a Santa Claus in costume. On Dec. 13 the teachers and other school employés were paid for the first half of December. All Chicago public and parochial schools closed yesterday for a 16 day Christmas vacation.

INJURED AS CANOPY FALLS.

Andrew Kalmeta, 42 years old, 3817 West 56th place, a carpenter, was slightly injured yesterday when a wooden canopy collapsed across the sidewalk in front of a store being remodeled at 32 North State street.

QUIZ WILLIAMS ON BANKRUPTCY CASE PAYMENTS

Former Judge Denies Fee Splitting in U. S. Court.

Charles A. Williams, former Circuit judge, occupied the witness stand for most of the day yesterday before Federal Judge John P. Barnes, who is conducting an investigation of alleged fee splitting and other irregularities in bankruptcy reorganization cases filed under section 77B of the amended bankruptcy act.

James C. Leaton, acting as friend of the court, questioned Williams at length concerning notations of money paid out which Williams made on the card index of cases that he kept in his office. A large number of these entries were for fixed percentages, one-third or 40 per cent, of the fee collections which Williams had noted on the same cards.

Emphatically Denies Fee Splitting.

In every case the lawyer denied that they resulted from fee splitting. Leaton could never get him to admit what the notation "C. P. A." in connection with the payments meant. Williams said once that it did not stand for "certified public accountant" and he denied with vigor that it meant "commission paid on account or "cash paid on account," as Leaton suggested.

At one time, harried by Leaton's questions, Williams burst out:

"It seems as though everybody I know needed money."

By his own account, his friends had only to make their wants known to get it from him. He was asked about a payment to a man identified only as "Frederick." Previously he had asserted that a number of the payments which his records showed were for "reorganization work" in connection with 77B bankruptcy cases. "Frederick," he said, "was a chauffeur."

Hazy on Most of Records.

"He didn't render any reorganization service, did he?" demanded Leaton.

"He might have," replied Williams.

"Have you any record of what the money was paid for?" insisted Leaton.

"I know what it was paid for," said Williams angrily. "He needed money and I gave it to him."

On most of the details of his records Williams insisted that his memory was hazy. He asserted that he could not identify some of the persons to whom supposed payments were recorded on his cards.

Coal Official Tells of Visit.

An earlier witness yesterday was Paul J. Alwart, head of the Alwart Brothers Coal company, 1854 Webster avenue. Alwart testified regarding a visit to Williams' office which he made with a friend, Mrs. Pauline Schaefer. Mrs. Schaefer testified Thursday about the same visit.

She was approached, she said, by a salesman for Rutherford & Harding, a real estate concern which had downtown offices adjoining those of Williams in the Bankers building, 105 West Adams street, and whose salesmen recruited some 40 bankruptcy cases for Williams. The salesman suggested that she reorganize the bond issue on a flat building which she owned.

Refuse $750 Fee Demand.

Alwart testified that when he and Mrs. Schaefer reached the loop they went directly to Williams' office to discuss the proposal with him. Williams asked a fee of $750, and Mrs. Schaefer refused her consent.

Alwart testified that George Yost, sales manager of Rutherford & Harding, suggested that he could have the coal business on several buildings if he would advance $500 for "expenses" of placing the properties in 77B bankruptcy. Alwart testified that he investigated the properties and refused Yost's proposal after he found that he couldn't make an honest profit of $500 on the business.

Judge Barnes recessed the hearings until Dec. 26, saying that he hoped to conclude them on that date.

AT THE DAVIS STORE

Just 588 Beautiful Cloisonne Compacts at LESS Than ½ Price

$1.18
$1.97
$3.29

Stunning double ones with loose powder and rouge compartments. Gold plated in the smartest shapes and styles.

216 Regular $2.95 Compacts $1.18
276 Regular $3.95-$4.95 Compacts $1.97
96 Regular $8.95 Compacts $3.29

This represents a wholesaler's entire stock of fine compacts which we purchased to sell at sensational savings.

DAVIS—FIRST FLOOR—NORTH.

THE DAVIS STORE
State, Jackson, Van Buren
Telephone: Wabash 9800
Owned by Marshall Field & Company
Store Hours 9 A. M. to 9 P. M.

WHAT SCHOOL WILL YOU CHOOSE?

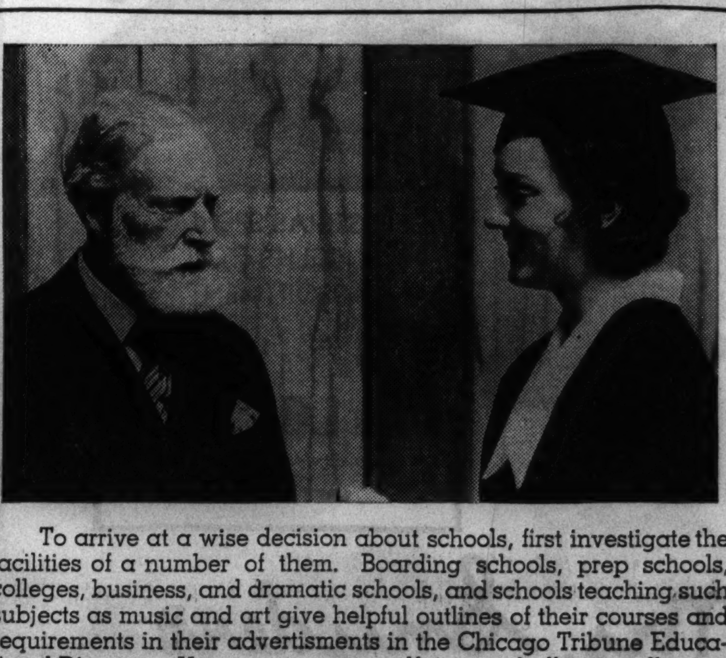

To arrive at a wise decision about schools, first investigate the facilities of a number of them. Boarding schools, prep schools, colleges, business, and dramatic schools, and schools teaching such subjects as music and art give helpful outlines of their courses and requirements in their advertisements in the Chicago Tribune Educational Directory. You can save yourself time and effort in collecting data if you start by reading the announcements published in the Chicago Tribune Educational Directory.

ONLY 3 MORE SHOPPING DAYS 'TIL XMAS

STORE HOURS until Christmas 9 to 9

BOSTON STORE
STATE, MADISON AND DEARBORN STREETS

The Holiday Store Without a Price Class

Twin Sweater Sets
Planned for Christmas Selling

Twin sets give DOUBLE smartness, comfort, service! Featuring glowing color combinations, exceptional yarns, unusual weaves.

1—High necks and Cardigan styles. Brown, Green, Rust or Blue. 1.88

2—Brushed Wool and Zephyr yarns in outstanding styles. Sizes 34 to 40. 2.88

FIFTH FLOOR—STATE STREET

Students' Microscope
An Ideal Xmas Gift

1.49

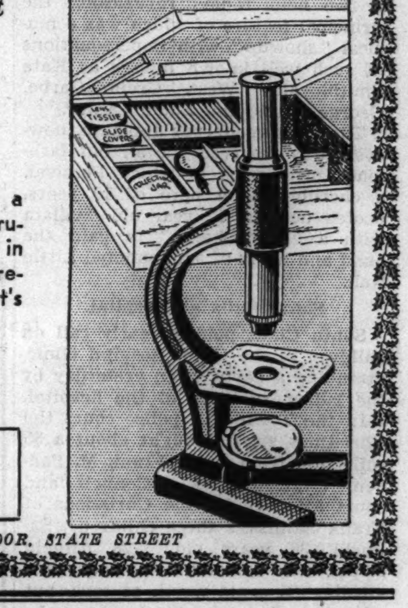

A scientific instrument, not a toy. A very powerful instrument with a complete kit; in wooden case. Encourages research during the student's spare time.

Others $2.95 and $3.95

A Limited Quantity—While They Last!

SEVENTH FLOOR, STATE STREET

CROSSWORD PUZZLE

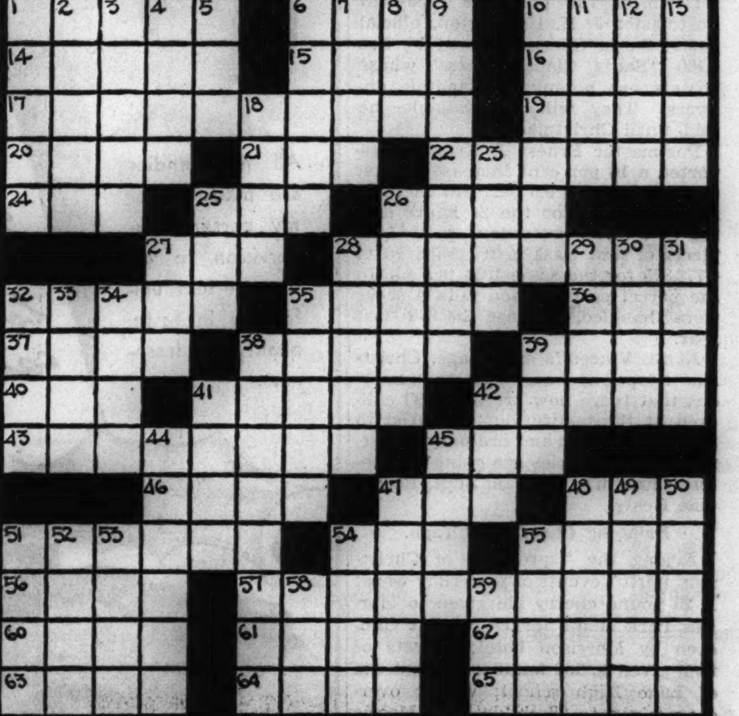

HORIZONTAL

1. Summer stage of rust fungus
6. Orders
10. Loose projection
14. Wanderer
15. Way in
16. Particle
17. Unwieldy
19. Maintain
20. Employs
21. Have something wrong
22. Emphasis
24. Group of matching things
25. Storage compartment
26. Smear
27. Help
28. Curtail
32. Watchful
35. Power
36. Metal
37. Chit
38. Now
39. Rhyme
40. Greek letter
41. Make broader
42. Is fond of
43. Buildings
45. Limb
46. Members of fraternal order
47. Humor
48. Aeriform fluid
51. Remember
54. Pronoun
55. German boy's name
56. Elliptical
57. Inflammatory
60. Fog
61. Burn
62. Block for forging
63. Caper
64. In this spot
65. Landlord-tenant agreement

VERTICAL

1. Hook or claw [zoöl.]
2. Stir to action
3. Ant
4. Small masses
5. Poem
6. Bowl
7. Something worshiped
8. Obscure
9. Furtive
10. Vehicle
11. Affection
12. Solar disk
13. Separate
18. Incursion
23. Brief
25. Small part
26. Started
27. Part of "to be"
28. Excursions on wheels
29. Cozy corner
30. Indian
31. Stitches border
32. Stake
33. Burden
34. Small case
35. Styles
38. Requiring careful handling
39. Greedy one
41. Determination
42. Permit
44. Constancy
45. Legal claim
47. In which place
48. Tropical American shrub
49. Architectural angle
50. Fashion
51. Play
52. Iniquity
53. House [Italian]
54. Cicatrix
55. Cattle
58. Born
59. Split pulse

YESTERDAY'S PUZZLE SOLVED.

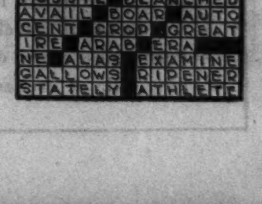

NEW TESTIMONY ADDS MYSTERY IN TODD INQUIRY

More See Actress After "Time of Death."

BY GEORGE SHAFFER.
[Chicago Tribune Press Service.]

Hollywood, Cal., Dec. 20.—[Special.]—Investigation into the strange death of Thelma Todd of the movies entered a new chapter of unanswered speculation today when a number of persons joined the chorus of those claiming to have seen the actress alive last Sunday. Testimony of physicians at a coroner's inquest indicated Miss Todd's death occurred early Sunday morning.

George Rochester, foreman for the county grand jury, expressed officials' perplexed reaction to the new evidence:

"What we are trying to find out is whether Miss Todd was placed forcibly in her automobile and exposed to deadly carbon monoxide poison." Rochester said the grand jury would begin taking evidence Monday.

The grand jury has decided to subpena Margaret Lindsay, another movie star. Miss Lindsay was at Trocadero night club Saturday with Pasquale [Pat] di Cicco, Miss Todd's former husband. Di Cicco, who is in Rochester, N. Y., also has been asked to appear.

Start Evidence Monday.

Rochester demanded a reënactment test to determine if Miss Todd had walked the three hundred yards up the steep, and spots rubbly, path from the front door of her sidewalk café where Chauffeur Ernie Peters left her at 3:45 a. m. Sunday to Roland West's garage, where her body was found in her auto.

Rochester thought this might be determined by having a girl of Miss Todd's height and poundage [5 feet 4, 120 pounds] and clad in a long skirt something like the mauve and silver sequin evening gown which was the actress' shroud, wear satin silver slippers in walking up the hillside. The grand jury wants to see how much the silver slippers will scuff in such a trip.

Consider Suicide Theory.

There was some consideration of a suicide theory today.

The possibility that the fun loving actress, who was known as "Hot Toddy" to her friends, might have taken her own life was considered by Deputy District Attorney George Johnson. He said he was not satisfied her death from monoxide gas in her closed garage was a murder.

"Perhaps she was despondent over something," said Johnson. "Perhaps she was fully aware of what she was doing when she turned on the motor of her car."

A coroner's jury held she probably died accidentally of the poisonous fumes from the motor of her big phaeton in the cliffside garage in which her body was found Monday. However, the verdict was inconclusive and the jury recommended further investigation.

Four Report Seeing Her.

Four more persons today reported seeing Miss Todd Sunday afternoon, bringing to six the number of individuals who claimed to have seen her or heard her voice after the supposed time of death.

Mrs. Sara Kane Carter told police she saw a woman she believed was Miss Todd telephoning from a drug store at Sunset boulevard and Laurel Canyon road shortly after 4 p. m. Sunday. She described the telephoner as a "beautiful blonde woman, in a blue and silver evening gown."

Mr. and Mrs. J. A. Clough said they saw Miss Todd driving west on Wilshire boulevard about 5 p. m. Sunday. They said their son, Conrad, also saw her.

Previous to these reports Mrs. Jewel Carmen West, estranged wife of Roland West, the actress' partner in a seaside café, said she was certain she saw Miss Todd riding in Sunset boulevard "with a dark, foreign looking man" about 11 o'clock Sunday night.

Unexplained Phone Call.

Also unexplained is the telephone call Mrs. Wallace Ford, wife of the actor, said she received from Miss Todd around 4 o'clock Sunday. At that time the actress said she was still in the evening clothes she had worn the night before and was bringing to Mrs. Ford's house a guest who would cause Mrs. Ford to "drop dead" when she saw him, police were told.

However, Prosecutor Johnson and other investigators discounted these reports. Johnson professed to see other significant angles to these stories than supposed certainty she was alive after the time detectives have said they believed she died.

"More important, as I see it," the deputy prosecutor said, "are the unusual circumstances preceding her death Sunday.

He said he wondered why she had a telephone call made to West at 2 o'clock Sunday morning from the Trocadero café in Hollywood, where she was guest of honor at a gay party.

"She need not have awakened West to get in," Johnson said. "She wasn't responsible to him for her actions. Or did she know, even though she had her own door key, that her apartment would be bolted on the inside?

"Granting that she was a considerate woman, even so wouldn't it be more likely that, finding herself locked out, she would have awakened West to let her in? Or was she afraid of having an argument with him about the lateness of the hour?"

West testified at the coroner's inquest that he "jokingly" asked her to return home by 2 a. m. Sunday and warned her the doors would be locked at that hour. He occupied an apartment over their seaside café which was separated from her adjoining living quarters by a sliding door. West said he inadvertently locked her out.

Thinks He Heard Her.

West said that about the time Peters brought Miss Todd home he was awakened by his dog whining. Then he heard water running on the other side of the apartment in the actress' quarters. He believed she had come in, he said, so he went back to sleep.

A ramification of the case was the report of Alex Hounie, a waiter at the Trocadero café, that he had received a postcard on which was written: "Withhold testimony on kidnap trip."

Hounie also told police that two men crowded his car into a curb last night and shouted: "You have had your warning. Take it easy." A police guard was ordered posted at the waiter's house and a finger print examination of the card ordered made.

ADMIRAL IN THE TEXAS NAVY

Ginger Rogers, screen star, who has been named by Gov. James W. Allred of Texas as "admiral" in his "navy" in advance of the centennial celebration at Dallas next June. Ginger was a Texas girl before going to Hollywood.

[Associated Press Photo.]

AUSTIN SENDS NOTED SLEUTH TO PRISON IN DOLLFUSS DEATH PLOT

VIENNA, Dec. 20.—(AP)—Otto Steinhaeusl, distinguished criminologist, was sentenced today to seven years' imprisonment after his conviction on a charge of complicity in the Nazi putsch which culminated in the assassination of former Chancellor Engelbert Dollfuss in July, 1934.

Steinhaeusl, once an assistant chief of the Vienna police, pleaded that he had demonstrated his patriotism by frustrating a previous revolutionary plot.

He was the last of the prominent persons remaining in police custody for alleged connection with the putsch. Several minor figures still face courtmartial.

ALIMONYHEARING OF H. K. CHAPIN JR. SET FOR MONDAY

Hearing on a petition to cite Henry K. Chapin Jr., 2430 Lake View avenue, for contempt of court was set for Monday by Superior Judge Rudolph F. Desort yesterday. The petition was filed by Attorney William B. Gemmill, representing Chapin's former wife, Mrs. Ada Bruce Chapin of Everett, Mass. It asserted that Chapin is $1,150 in arrears on a $1,500 settlement he promised Mrs. Chapin when she divorced him in May, 1934. Mrs. Chapin alleged that her former husband agreed to pay her half of his monthly income, but has misrepresented his earnings and has given her only $350. Chapin, a coal salesman, is one of the heirs to the estate of his grandfather, the late Charles A. Chapin.

CHILD DIES IN FIRE.

Carbondale, Ill., Dec. 20.—(AP)—The 2 year old son of Mr. and Mrs. Hester Henry was burned to death and his brother, 4 years old, was critically burned when fire destroyed their home late today.

CANN, ANOTHER ARE INDICTED IN LIGGETT KILLING

Murder Charged to Pair; One Unidentified.

(Pictures on back page.)

Minneapolis, Minn., Dec. 20.—[Special.]—Identified as the slayer of Walter W. Liggett by two eyewitnesses, Isadore [Kid Cann] Blumenfeld, sales manager of a liquor firm, today was indicted by the Hennepin county grand jury on a charge of first degree murder.

The indictment naming Cann and one against an unidentified man were returned late this afternoon following a day spent in hearing evidence in the case.

Cann will be arraigned Monday. Thomas W. McMeekin, his attorney, announced that a plea of not guilty will be entered. County Attorney Ed J. Goff indicated he would fight any attempt to release Cann on bail.

Chief of the witnesses who appeared at the hearing was Mrs. Edith Liggett, small, dark widow of the slain publisher, before whose eyes Liggett was pierced by five machine gun bullets in the alley at the rear of their apartment the night of Dec. 9.

Hear Prosecution Witnesses.

The attorney general's and other investigators who prepared the evidence presented only prosecution witnesses. None of the witnesses through whom Cann has accounted for nearly every second of his time the night of the slaying testified.

Besides Mrs. Liggett, Wesley Andersch, another principal witness to the slaying, was reported to have named Cann as the killer. Both in statements to investigators and interviewers had previously made positive identifications.

Andersch, held in the county jail at his own request since his knowledge of the case was revealed, was taken secretly from the jail to the jury room.

Mrs. Liggett appeared composed as she arrived to give her testimony.

Mrs. Liggett Is Witness.

She was again forced to relate how she and her husband and their daughter, Marda, 10, came home at 5:40 p. m. on Dec. 9, how her husband stepped from their car at the rear of the apartment and was suddenly felled by five slugs, four of which passed through his body, as another car drew up and the killer fired from its window into Liggett's back.

The recalled horror was too much for her nerves today. After nearly an hour she broke down in the jury room and was led to the office of County Attorney Ed J. Goff.

Andersch Tells Story.

The allegations placed before the grand jury by Andersch were that he had been visiting at an apartment just across the alley from the Liggett home, that he emerged into the alley just as the killers' car started from a parked position. He said he saw a man in the front seat with a machine gun in his lap. He said he recognized that man as Kid Cann, and stated he had been in the city workhouse at the same time Cann was serving a term on a liquor conspiracy conviction.

Cann, who positively denied he had anything to do with the murder, was arrested two hours after it occurred. His alibi, supported by a number of witnesses, was that he was in a loop barber shop at the time Liggett was shot.

Five Others Testify.

Five other witnesses—John Anderson, morgue keeper; Dr. Gilbert W. Seashore, coroner, and three detectives—also testified.

While the jury hearing was taking place, two Minneapolis men jailed at Minot, N. D., for hijacking a load of liquor were being questioned in the murder. The men gave their names as Hymen Adlin, on probation here on a burglary charge, and Harry Goldie, who was arrested for the alleged hijacking of an issue of political newspapers during the campaign of former Mayor William A. Anderson. No prosecution followed that arrest.

The pair were jailed yesterday and today Detective Inspector Clarence McLasky was sent there to question them. Frank P. Forestal, police superintendent, said both had been under investigation in the Liggett case.

Widow Writes Articles.

As the jury hearing was held the first of a series of six articles by Mrs. Liggett appeared in a St. Paul newspaper. It told briefly of her husband's early life, how he joined the Farmer-Labor movement in Minnesota in its early stages, of his support of Gov. Floyd B. Olson when he started his weekly newspaper, the Mid-West American, in 1933, and of the preliminary stages of his break with the Farmer-Labor governor.

For a number of months preceding Liggett's death every issue of his newspaper had demanded the impeachment of Olson and presented a list of ten charges as basis for the demand.

Among those Liggett attacked was Kid Cann, whom he accused as a member of a vice syndicate.

Two Blue Island Killings Held Murder and Suicide

A coroner's jury yesterday returned a verdict stating that William B. Weir, 40 years old, 2052 Grove avenue, Blue Island, was a victim of murder, and that Miss Lillian Mann, 32 years old, who shot him on Dec. 10 and then killed herself, was a suicide. The shooting occured in an automobile behind the home of George Weber, 2414 Union street, Blue Island, where Miss Mann was employed as a housekeeper.

U. S. AGENTS BAR MILNE HOSPITAL VISIT BY N. Y. PAIR

Two Believed Detectives Denied Admittance.

(Picture on back page.)

Doylestown, Pa., Dec. 20.—(AP)—Federal agents barred the doors of a hospital tonight against two men describing themselves as New York detectives investigating the Caleb Milne kidnaping case.

Government men guarding the small hospital where Milne has been under a doctor's care since he was found along a highway Wednesday night, halted the pair at the entrance. Angry words ensued. Then the visitors left.

Check Abduction Route.

Later it was reported the pair had consulted with state policemen and were checking the highway over which Milne was carried from New York by his abductors.

The strangers said they are Lieut. John Develin of the 15th police district, and Detective George Keechlin of headquarters staf. It was said they were looking for two suspects.

The government operatives, under the personal direction of Harold O. Nathan, assistant chief of the United States bureau of investigation, have been in virtual possession of the hospital since Milne was found.

They are questioning the young actor regarding the broken story he gave them last night that four men lured him from his New York apartment almost a week ago and left him in the highway without collecting ransom.

None but investigators and members of the family has seen the heir to a textile fortune since his strange return.

Nathan told newspaper men tonight the abductors demanded $20,000, but emphasized that no ransom was paid.

Questioned About Typewriter.

The Philadelphia Record and the Philadelphia Inquirer said it was reported Milne was questioned regarding certain typewritten letters compared with letters on his own typewriter.

The Record said he was reported to have been asked:

"Do these letters T. G. W. and the semi-colon resemble the same letters on your typewriter?"

The Inquirer said one rumor was that the letters were used in the signature of a ransom letter.

The papers said Milne replied "I don't know."

Federal agents refused to comment on the reports.

MRS. JEAN ROSEN AND 4 MEN START TERMS IN PRISON

(Picture on back page.)

Mrs. Jean Rosen, 21 years old, and her husband, Joseph, 28 years old, convicted of burglary last month by a jury before Judge Joseph Burke in the Criminal court, yesterday began to serve their sentences of a year to life in prison.

Mrs. Rosen was taken from the county jail to the women's prison at Dwight. Her husband went to Joliet penitentiary with three other prisoners.

These three are Frank Vitale, his nephew, Joseph Vitale, and Joseph Di Chiari. They were sentenced recently for the murder by arson of Philip Coppola, 4 years old, who was killed in a fire on Sept. 29 at 558 West Taylor street. Nine other persons died in the fire.

Joseph Vitale pleaded guilty during his trial and was sentenced to 199 years in prison. A jury fixed the punishment of the others at 99 years each.

Married Him 'for Spite'; Husband Seeking Divorce

San Francisco, Cal., Dec. 20.—(AP)—Charging his wife admitted marrying him only "to spite a former suitor," James Keller Cogswell, 35, filed suit for annulment today against Mrs. Cogswell, the former Florence Valerie of Edgewood, R. I. Cogswell was one of the first pilots to fly the mails. He now is a field representative of an insurance company.

Divorces Endurance Flyer.

St. Louis, Mo., Dec. 20.—(AP)—Mrs. Elsie Blanche O'Brine, second wife of Forest O'Brine, endurance flyer, was granted a divorce here today.

MANDEL'S Christmas City
Store Hours: 9 A. M. to 8:30 P. M.
The Perfect Gift at Your Fingertips
Manicare
Many months' supply of Manicare, the magic cream that puts your nails in perfect condition and keeps your fingers glamorous . . . together with a neat nail brush in a smart gold and black box. Special at $1
Mail Your Order or Phone State 1500
Mailing charges extra outside our regular delivery zone. Illinois mail orders require 3% additional for State Occupational Tax.
Mandel's Toiletries—First Floor—State.

MANDEL'S Christmas City "SANTA'S HOME TOWN"
Store Hours: 9 A. M. to 8:30 P. M.
For That Special Gift!

MATCHED PERFECTION by Dorothy Gray
Matching Cigarette Case, Vanity and Lipstick
Matched perfection in a gift which will appeal particularly to the more sophisticated ladies on your Christmas list. Practical, smart, and very new!
The cases are exquisitely wrought two-tone copper . . . so wafer-thin that they cause nary a bulge in her handbag. Beautifully packed in a suede finish box $7.50
Mail and Phone Orders Filled—Call State 1500
Mailing charges extra outside of our regular delivery zone. Illinois Mail Orders require 3% additional for State Occupational Tax.
Mandel's Toiletries—First Floor—State.

MANDEL'S Christmas City "SANTA'S HOME TOWN"
2 SELL-OUTS from Our Sixth Floor! Re-Ordered for Your Christmas Gifts!
2000 More Actual $1.15 POLO SHIRTS (Sweater Shirts) 88c
With Long Sleeves and Zip at Neck
• Fine cotton rib; washes well; needs no ironing.
• Deep tones, heathers, stripes in navy, brown, maroon.
• Sizes 8 to 20.

Children's Warmly Lined 3-Pc. SKI SUITS $6.98
With All the Features of $10.95 Suits!
• Zip through knit anklet for easy on and off.
• Cap, pants, coat.
• Plaid coat with warm lining, solid trim; cap to match coat.
• Solid color pants with big knee patches.
• Navy, maroon, brown.
• Sizes 4 to 12.
Mandel's Individual Shops for Youth —Sixth Floor.

Mail and Phone Orders Filled—Call State 1500
Mailing charges extra outside of our regular delivery zone. Illinois Mail Orders require 3% additional for State Occupational Tax.

SEE SANTA, TARZAN, KOKO, THE TARZAN PUPPET SHOW
and all the other exciting shows and toys in Toyville—Mandel's Sixth Floor
SHOP TONIGHT UNTIL 8:30
Store Hours: 9 A. M. to 8:30 P. M.

MANDEL'S Christmas City "SANTA'S HOME TOWN"
Store Hours: 9 A. M. to 8:30 P. M.
Here's that "Extra Gift" You Need!
Avant L'Ete ("Lilacs in the Rain")
PERFUME by Grenoville
Bright as a holly berry in its shiny red case—sweetly fragrant as "lilacs in the rain" in its delicate scent. Buy it for that Christmas gift you'd forgotten!
Dram 75c
1/4 ounce . . $1.50
1/2 ounce . . $3.00
1 ounce . . . $5.50
Mail Your Order or Phone State 1500
Mailing charges extra outside our regular delivery zone. Illinois mail orders require 3% additional for State Occupational Tax.
Mandel's Toiletries—First Floor—State.

MANDEL BROTHERS
a store of youth · a store of fashion · a store of moderate price
Store Hours: 9 A. M. to 8:30 P. M.
Muffin-Top and Sailor Hats! LOVABLE FELTS $5 and $5.95
Two current releases—two fashion winners. Muffin-top in black, brown and cruise colors. The sailor with snood back in black and brown.
Millinery—Fifth Floor—State.

Chicago's most famous restaurant
YULETIDE BAKERY SELECTIONS
Fresh . . . from our own electric ovens right here on the premises . . . our Bakery Counter is supplied all day long with that exceptional quality of Xmas bakery goods for which Henrici's has a foremost reputation. Come in today and make up a Xmas Bakery goods selection.
Christmas Stollen · Assorted Marsipan
Dark Fruit Cake · Nuremberger Lebkuchen
Honey Lebkuchen · Anise Springole
Hutzel Bread · Creoles
Plum Pudding · Bosians
Pfeffernuesse · Coffee Cakes and Tortens
Fancy Boxes of Cookies in Large Varieties
Fancy jars and novelties filled with special Christmas Assortments. Shipped at your request to all parts of the country.
HENRICI'S
On Randolph St. between Clark & Dearborn
CONTINUOUS SERVICE · 7 A.M. TO MIDNIGHT

The CHICAGO TRIBUNE Will Pay $5,000 IN CASH PRIZES FOR BEST ANSWERS TO ABC OF THE MOVIES
WHO IS THIS MOVIE STAR? WRITE LAST NAME IN BLANK SPACE IN RHYME.
NO. 30—"ABC OF THE MOVIES"—CHICAGO TRIBUNE

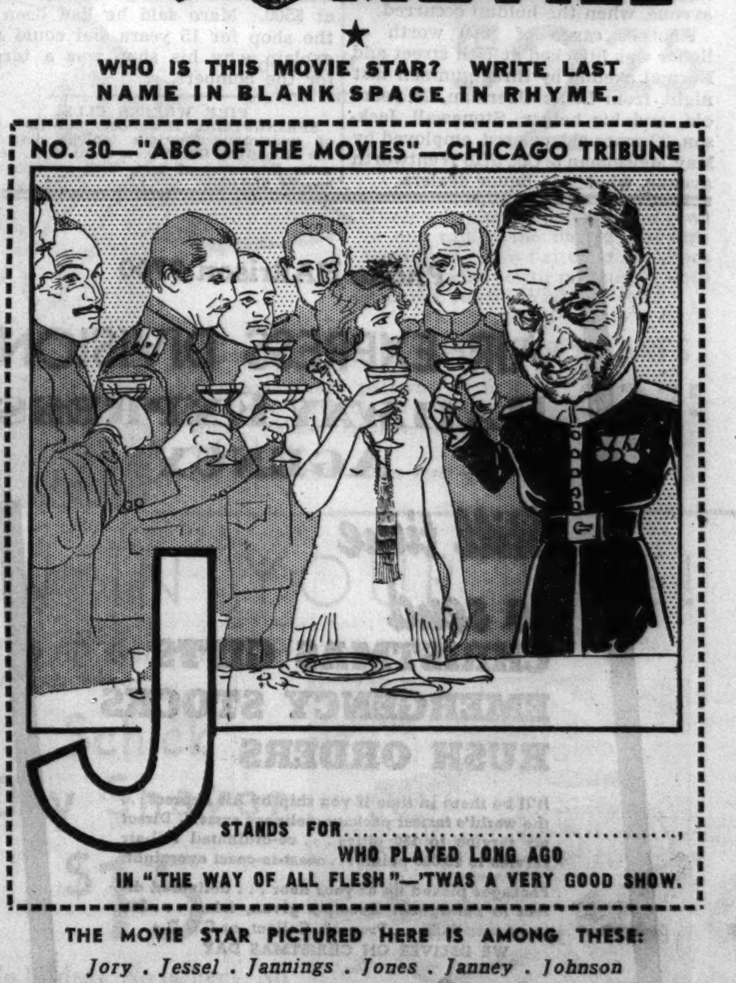

J STANDS FOR ...., WHO PLAYED LONG AGO IN "THE WAY OF ALL FLESH"—'TWAS A VERY GOOD SHOW.
THE MOVIE STAR PICTURED HERE IS AMONG THESE:
Jory . Jessel . Jannings . Jones . Janney . Johnson
● A new Cartoon appears each day in the Daily Tribune. Hold all cartoons until you have the complete set of 42. Then send them in. For Pules, Prizes and previous Cartoons, get back copies from your newsdealer or the Tribune.
THE NEXT CARTOON WILL APPEAR IN MONDAY'S TRIBUNE

ADMIT SLAYING; PRISON FOR MAN, WIFE GETS JAIL

Plea Halts Lovers' Lane Murder Trial.

Paxton, Ill., Dec. 20.—[Special.]—The trial of Martin L. Young, 41 years old, for the so-called "lovers' lane" murder of Oscar Rick, came to an abrupt end here this afternoon when Young entered a plea of guilty to manslaughter. He was immediately sentenced to one to 14 years in the penitentiary.

His wife, Mrs. Margaret Young, 29 years old, who was to have gone to trial Dec. 30 for murder, was allowed to plead guilty of assault and was sentenced to five months in jail.

Judge Sympathizes with Slayer.

In sentencing Young, Judge Clyde L. Thompson said:

"The evidence pointed to the fact you shot that man. I appreciate that you loved your wife. That man was not a respecter of your home. The court feels that, while you were not justified in the act, there was some justification for what you did. You're from the south and your ideas of womanhood probably prompted you. When you have served your time you will have felt you paid society your debt. Good luck."

Judge Thompson included the four months Mrs. Young has spent in a jail cell in her sentence and allowed her to go to the home of her parents at Gibson City for Christmas, stipulating she should return Dec. 26 to serve the other month of her penalty.

Old Sweetheart Slain.

Young, an oil driller from Oklahoma City, Okla., and his wife came to Illinois last August to visit in Gibson City. Rick, 41 years old, an old sweetheart of Mrs. Young, was found shot to death Aug. 24 on a lonely road. Suspicion was directed at the Youngs and they were arrested soon afterward.

After an investigation State's Attorney Sidney Dilks charged that Young discovered his wife and Rick had renewed their old romance, and that Young compelled her to lure Rick to the spot where he was slain.

FOUR CONVICTED STONE OFFICIALS OUT ON PAROLES

Walter K. Urich, chief probation officer for the United States District court in Chicago, was notified yesterday that four officials of H. O. Stone & Co., defunct real estate concern, have been released on parole from the federal prison farm at Milan, Mich.

The paroled men are Henry F. Norcott, president of the concern when it failed with a loss of $14,000,000 to investors, Harold D. Bennett, vice president, W. Scott Carroll, controler, and Charles P. Packer Jr., treasurer. Their paroles, granted by the federal board of pardons and paroles, took effect yesterday.

They were convicted in 1934 of using the mails to defraud, and each was sentenced to three terms of a year each, the terms to run consecutively. They have served about twenty months of their sentences. Under the federal parole law, they must report regularly to Urich until April 7, 1937.

GUNMEN HIJACK TRUCK CARRYING $6,000 OF LIQUOR

Three armed hijackers forced a truck with a $6,000 whisky cargo to the curb at 32d street and Wentworth avenue last night. Two of them herded the driver, William Hartley, 48 years old, 751 West 67th street, and his helper, Eugene Carroll, 22 years old, 1318 West 73d street, into an auto and drove them to a garage, where they were kept prisoner for two hours. The other hijacker drove off with the liquor truck. The cargo was being hauled from a north side warehouse to the warehouse of the Charles-Valentine company, wholesale liquor dealers, at 7732 Stony Island avenue, when the holdup occurred.

Another cargo of $500 worth of liquor was hijacked at 76th street and Normal avenue by three gunmen last night from Louis Oberman, 21 years old, and his helper, Stonewall Jackson, 22 years old, colored, employed by May Meiselman & Co., 5716 Wentworth avenue, wholesale liquor dealers.

Day By Day Story of the Experimental Farms

By Bob Becker

Yule Spirit Prevails

Dec. 20, 1935.

SNOW followed by a cold snap has given the experimental farms a real "Christmasy" appearance this week and all the boys and girls on the farms are hoping that the snow will stay so there will be a white yuletide. There were no complaints out here when snow fell. Just like every boy and girl who owns a sled, these farm youngsters like to slide down hill at Christmas time.

Although the workers on the Yorkville farm have plenty to do these winter days, what with herds of cattle to be fed, corn to be picked in the fields, and preparations for new litters of pigs, the spirit of Christmas pervades the farm and everybody is talking about the holiday gathering that will be held at Grandma Thurow's house Tuesday night, where there will be a lighted tree banked with lots of presents for everybody.

Tramping around in the snow yesterday, seeing the youngsters with their sleds, and hearing about the party at Grandma Thurow's house reminded me of some of my Christmas visits to grandmother's house in Wisconsin, and the thrill of riding in a cutter from the railroad station to the snug farm home behind horses bedecked with sleighbells.

The pleasures of Christmas on a farm always are intensified because of the neighborly celebration that centers around the little country schoolhouse. Everybody here on the farm at Yorkville is planning on going to the schoolhouse [which is about 2½ miles from the farm] Tuesday afternoon, where the children will have a Christmas party and all will receive presents.

As one of the men of the farm remarked yesterday, there is something about this gathering at the country school that is unlike anything that city dwellers experience at Christmas time . . . a spirit of neighborliness and friendliness that is peculiar to the country.

"Bubbles," the peppy little smooth-haired fox terrier here on the farm, already is an early apostle of Christmas good cheer. He has been decorated with a new collar that has a bell on it, so wherever he goes he makes his own Christmas music. When I saw him he was bouncing around and ringing the bell as if he knew all about the holiday season and the spirit of good cheer that attends this season.

As plans for the Christmas holidays are being perfected in the farm family circles, the workers continue to move up and down the corn rows on their job picking the big yellow ears. There were seven of the boys in the field at one time the other day.

Next week they move from the south side of the river to a field on the north bank, where they will tackle the last 60 acres of corn that remains to be picked. When this move is made the workers are figuring on carrying their lunches with them in order to save a long trip home during the noon hour. They will eat their lunches in the warm kitchen of Russell's home, which is on the north side of the river.

It looks as if two colorful bird residents will spend Christmas on the farm—much to the delight of the children. This week a cardinal and a bluebird have been seen on the place, both apparently finding enough food to keep them around during the holiday season and the rest of the winter.

SLAIN GENERO'S PAST SIFTED FOR MURDER CLEWS

(Picture on back page.)

The police last night were investigating the various illegal activities of Joseph [Pepe] Genero, 47 years old, former Capone hoodlum, in an effort to learn the identity of his slayers. The gangster was shot to death as he sat drinking at the bar in the tavern at 1543 East 63d street, Thursday night.

Genero, whose real name was Joseph Annerino, had been arrested numerous times during the last twenty years for operating gambling houses, houses of ill fame, and for bootlegging.

Mrs. Lena Genero, 310 West 27th street, his window, appeared at the inquest yesterday and testified that she last saw her husband two weeks ago. At that time, she said, Genero walked out of their home with a squirrel fur coat which he gave her seven years ago. Mrs. Patricia [Patsy] Clarke, with whom he had been living at 6250 Harper avenue, appeared at the hearing wearing the coat.

SERGT. SULLIVAN GETS A PHONE CALL; SURPRISE!

Police Sergt. Jerry Sullivan, assigned to the county treasurer's office, who will retire shortly after 44 years on the force, received a telephone call yesterday from Judge Eugene Holland in the South State Street court.

"Some one has been using your name," the judge informed Sullivan. "You'll have to come down here and straighten it out."

The sergeant hurried to the judge's chambers. There a dozen friends surrounded him with cries of "Surprise!" and presented him with a gold sergeant's star and a gold framed plaque inscribed: "To a good Samaritan, 1891-1935."

Sergt. Sullivan is 76 years old.

Barber and Family Escape Unhurt as Shop Is Bombed

A black powder bomb, thrown from an automobile, wrecked the front of the barber shop of Joseph Maro at 1934 West Grand avenue last night. Maro, his wife and three children were in their living quarters in the rear when the bomb exploded, but were unhurt. Damage was estimated at $500. Maro said he had been in the shop for 15 years and could not explain why his shop was a target for the bombers.

FIRE WRECKS CLUB.

SPRINGFIELD, ILL., Dec. 20.—(AP)—Fire of undetermined origin tonight destroyed the Moonlight Gardens, a night club, seven miles southwest of here, with an estimated loss of $50,000.

SEVEN INDICTED IN GEM PLOT FILE NOT GUILTY PLEAS

Seven men charged with participation Dec. 8 in the frameup robbery of $35,000 worth of jewels from Milton Jackson, New York diamond dealer, pleaded not guilty of robbery yesterday when they were arraigned before Chief Justice Denis J. Normoyle of the Criminal court. Judge Normoyle announced that he will assign the case to a judge on Dec. 27.

Those who entered the not guilty pleas are Meyer Bogue, a paroled convict and paid informer who has confessed that he planned the robbery in order to save his $50 a week job as informer; James Brezak, Patrick J. Sullivan, and Harry Malin, who committed the robbery; Frank Pishaw, who allegedly pointed out the victim, and Meyer Gordon and Irving Hornstein, former jewelers whom Bogue accuses of having promised to sell the stolen jewels.

Gordon and Hornstein surrendered on the indictment just before yesterday's hearing and each posted $2,500 cash bonds. The others are locked up in default of bonds.

OAK PARK WOMAN KILLS HERSELF IN APARTMENT LEAP

Mrs. Catherine McClellan, 38 years old, slashed her wrists yesterday in her second floor apartment at 1116 Washington boulevard, Oak Park. Then she looped a clothesline about her neck, tied the other end to a davenport and jumped out a window.

Her scream as she fell attracted the attention of neighbors. They cut the clothesline and took Mrs. McClellan to the Oak Park hospital. She died there of a broken neck five hours later.

Her son, Robert, 10 years old, was playing outside when his mother jumped. Her husband, Claude B. McClellan, part owner of the Pacific Amusement company, 4223 Lake street, could not explain his wife's act.

SUSPECT, DEPUTY AND CHIEF SLAIN IN GUN BATTLES

Officers Killed in Center of Shelby, Mont.

Shelby, Mont., Dec. 20.—[Special.]—Two peace officers and an ex-convict were killed in two gun battles today. One of the shootings occurred on Main street in Shelby.

Police Chief Ward Tenbrook and Undersherif J. Alton Alsup were fatally wounded in the Main street battle with two men they suspected of looting several stores last night.

Suspect Is Slain.

A short time later Deputy Sherif Bert Turner shot and killed A. Hanson, one of the men he found hiding in the broken country south of here. The deputy was shot in the arm.

The second robber suspect, unidentified, was being pursued tonight by posses equipped with a plane, automobiles, and horses. It is believed he headed for the Canadian border, fifty miles north of here.

Mahan Clew Fails.

Hanson was not immediately identified. It was first believed he was William Mahan, wanted for the kidnaping of young George Weyerhaeuser in Tacoma, Wash., last summer. Mahan was nearly captured once at Butte, Mont.

WICHITA PAPER PRINTS EDITIONS DESPITE STRIKE

Wichita, Kas., Dec. 20.—(AP)—Eighteen men, comprising the pressroom force of the Wichita Beacon, went out on strike today in demand of a wage increase.

The walkout temporarily crippled the production of a large Christmas season newspaper, but a crew recruited from the business office and circulation department managed to get home editions out with less than two hours' delay.

G. C. Marks, vice president of the pressmen's union, said the strike was ordered as a last resort. After seven months of attempting to negotiate a wage of $4.94 a day, expired last July 11, he said, the local union had constantly sought to reach a new agreement providing for restoration of the $7.10 scale in effect prior to July 19, 1931.

Max Levand, president of the publishing company, said the strike was called without due notice to him.

"We asked the pressmen to withhold their demands," Levand said, "until we have reached an agreement with the typographical union [another wage dispute which now is in the process of arbitration] and then we would take up their case."

WEITZMAN SET FREE ON BONDS TILL NEW TRIAL

Irving Weitzman, south side baker whom the Illinois Supreme court granted a new trial recently while he was under a life sentence for allegedly plotting the murder of Eli Daiches, advertising executive, was released in $35,000 bonds yesterday. Weitzman had been in the county jail since his conviction last Feb. 23.

Bail was set by Judge John C. Lewe of the Criminal court at the request of Weitzman's lawyer, Harold Levy. Judge Lewe pointed out that in view of the Supreme court's new trial ruling he had no course but to fix bonds in the case.

Daiches was shot to death in his automobile at 53d street and the Outer drive on March 4, 1934. At Weitzman's first trial the state contended that slayers hired by him killed Daiches in order that Weitzman and others might receive insurance on his life.

2,400 MORE POLICE NEEDED IN NEW YORK, ASSERTS VALENTINE

New York, Dec. 20.—[Special.]—At least 2,400 more policemen are needed to stem the growing rate of crime in New York City, Police Cimmissioner Lewis J. Valentine said today. The present force now numbers about 17,000.

Valentine made the admission at the crime conference called by District Attorney F. X. Geoghan of Brooklyn to devise methods of reducing the high burglary rate in Brooklyn, where insurance companies have begun to abandon the underwriting of burglary policies.

The group broke up after adopting a resolution offered by County Judge Algernon I. Nova recommending that householders be warned to lock windows and bolt doors before retiring at night.

Of the scores of opinions offered, one, however, met with the spontaneous approval. It was a brief warning by Mrs. Evelyn N. Allan, principal of Girls Commercial High school, that the excessive overcrowding in the public schools has thrown thousands of underprivileged children into the city streets at the most dangerous time of life.

PRAIRIE MURDER MYSTERY CASE BAFFLES POLICE

CRIMINAL COURT.

Edward Olinski, robbery and assault to murder, sentenced to 1 to 14 years and 20 years, sentences to run consecutively under the habitual criminal act; **Stanley Couch**, robbery, sentenced to 1 year to life in the penitentiary by Judge Cornelius Harrington.

John Reda, robbery, sentenced to 1 year to life in the penitentiary by Judge Robert C. O'Connell.

Vincent Smale, manslaughter, sentenced to 1 to 14 years in the penitentiary by Judge John C. Lewe.

Edward Fisher, larceny of an automobile, sentenced to 1 to 20 years in the penitentiary by Judge Joseph B. David.

The police were trying yesterday to solve the mystery of the murder of an unidentified man whose body was found at daybreak in a prairie near Normal avenue, between 95th and 96th streets. The murder victim, who was about 35 years old, 5 feet 6 inches tall and weighed about 145 pounds, had been beaten to death with a club and there were two holes in his right side that indicated he had been stabbed with an ice pick. The feet were tied together with a rope.

The body was clad in working trousers, shirt and jacket, but no underwear. The hands were soft and well kept, indicating that the man was not a laborer. In a pocket $2 was found, tied in a handkerchief. The man's finger prints were not on record at the police bureau of identification.

Capt. James Fleming of the Gresham station said the murder undoubtedly was committed elsewhere and the body was taken to the prairie in an automobile. He said it was possible that the clothing, which might have been issued by a relief station, had been put on the body after death.

RAPE SUSPECT, 18, CAPTURED TRYING TO STEAL TRUCK

Philip Caliendo, 18 years old, 742 South Damen avenue, who is under indictment on a charge of raping a 15 year old girl and has been at liberty on $5,000 bond, was arrested by the Desplaines street police yesterday after he attempted to steal a truck at Quincy and Clinton streets.

Frank Burges, 3843 Lake Park avenue, driver of the truck, which belongs to the Florsheim Shoe company, was preparing to unload shoes valued at $10,000 when Caliendo jumped into the seat and started to drive off. Burges struggled with Caliendo and the latter broke away and fled to a blind areaway between Clinton and Canal streets, where he was seized by police.

CHICAGOAN HELD IN SLAYING AT SUPPER TABLE

Tests of Bullet and His Gun Being Made.

Madison, Wis., Dec. 20.—[Special.]—James H. Ketchum, 35, of 1506 West Van Buren street, Chicago, was being held in the county jail at Dodgeville early tonight as officials continued their investigation into the murder last night of Leonard Demby, 46, at Arena.

No formal charge against Ketchum, who was arrested early today has been made, according to Sherif Clarence J. Holman.

Demby was shot dead as he sat at the supper table with his brother, Emmett, and Frank Harrington, a friend. The bullet, believed to have been fired from a .45 caliber weapon, struck the victim at the base of the neck, severing the spinal column. The assailant fired through a window from the darkness.

Admits Owning Gun.

Sherif Holman said Ketchum, who came to Arena about a week ago from Chicago, admitted ownership of a gun found early today in a shed at the edge of Arena, but denied he had possession of it until two hours after the murder.

The gun was brought to Prof. J. H. Mathews, University of Wisconsin ballistics expert, this afternoon to determine whether the bullet which killed Demby was fired from it. The bullet was removed from the body this forenoon.

Another development was the disclosure by authorities of a note which Ketchum admitted writing to an Iowa county deputy sherif. "Please communicate with me at Arena, Wis., as I have very important news," the note said.

Wait for Expert's Report.

Officials were withholding further questioning of Ketchum pending a preliminary report from Prof. Mathews.

Demby's relatives and associates said they did not know of a motive for the crime. He was reported to be quiet and well liked.

VOTE TO INDICT SALESMAN AS ORDER FORGER

Alvin A. Schoenberger, 37 years old, formerly of 466 Linden avenue, Winnetka, a salesman for the Goldsmith Publishing company, 727 South Dearborn street, was reported named by the grand jury yesterday in a true bill charging forgery.

The charge grew out of Schoenberger's conduct of a supposed sale of juvenile fiction works to the F. W. Woolworth company in New York, according to Assistant State's Attorney William J. Weldon.

Schoenberger is alleged to have obtained a comparatively small order from the Woolworth company and presented it with a much larger order that he later admitted he had written himself and forced with a Woolworth official's name because of his own certainty that the fiction work would sell well. Prosecutor Weldon said Schoenberger accepted a $4,000 increase in salary as a reward for his "efficiency."

Police of Cleveland, where Schoenberger is staying, were requested by the state's attorney's office yesterday to arrest him and hold him for extradition.

"Friend, it's your move . . . have a taste of MY OWN PRIVATE BLEND"

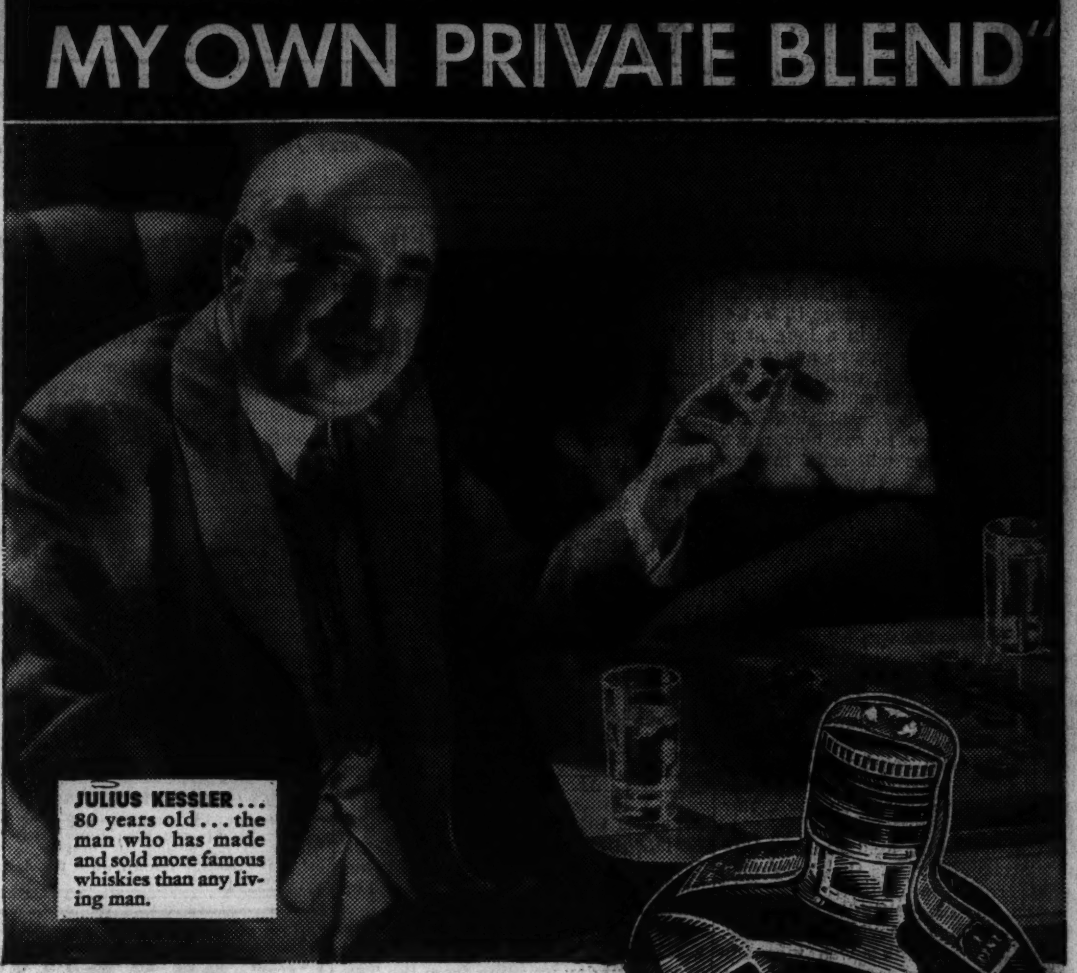

JULIUS KESSLER . . . 80 years old . . . the man who has made and sold more famous whiskies than any living man.

"I like to have a friend drop in for a friendly game and a drink. I guess you're the same way.

"A lot of people keep something extra good for their special friends. So I'm offering you my own Private Blend.

"So far as I know, it is the only whiskey with 60 years of one man's experience behind it. Well, any fellow can learn to make good whiskey in that time. What I'm real proud of is the price. When you offer a man a drink you want the taste to be right. When you want him to buy your whiskey the price must be right too. Now I can give you both."

PRIVATE BLEND 93c PT. FULL 90 PROOF

PREFERRED BLEND Slightly Higher

These prices apply to Chicago only

KESSLER'S PRIVATE BLEND WHISKEY

Julius Kessler Distilling Co., Inc. Executive Offices: 405 Lexington Ave., N. Y.

THERE'S WHISKEY FAME IN THE KESSLER NAME—SINCE 1875

Phone HARrison 9700

AIR EXPRESS DIVISION
RAILWAY EXPRESS AGENCY

Still time to send
CHRISTMAS GIFTS
EMERGENCY STOCKS
RUSH ORDERS

It'll be there in time if you ship by Air Express . . . the world's fastest package-delivery system. Direct air service to 130 cities . . . co-ordinated rail-air service to 23,000 points . . . coast-to-coast overnight.

Packages picked up at your door . . . delivered direct to consignee. Receipts given, taken . . . $50 insurance FREE . . . Prepaid, Collect, or C.O.D.

WE DELIVER ON CHRISTMAS DAY

Air Express

FOR AS LITTLE AS 85¢ FOR ¾ LB.
INCLUDING PICKUP AND DELIVERY

FOR GOOD BOYS & GIRLS OVER 21

Good wine and brandy are modestly priced this Christmas—thanks to Fruit Industries. And whatever price you want to pay, Fruit Industries products offer you a grand value—with a money-back guarantee!

LOOK FOR THIS BOTTLE CAP

Fruit Industries bottles wines under the brands of leading dealers, as well as under its own brands. You can tell Fruit Industries wines by the bottle cap shown at the left. All Fruit Industries wines carry it—no other wines can use it.

Fruit Industries LTD.
AMERICA'S LARGEST WINE AND BRANDY PRODUCERS

GUARANTEE
Buy any wine with the Fruit Industries bottle cap, and if after tasting it you don't agree it is the finest obtainable at the price, you may return it to the store where you bought it, which will refund your money or apply the amount to any other purchase.
Fruit Industries, Ltd.

Los Angeles • San Francisco • Chicago • New York

for a still merrier Christmas

READ * * *

R. H. L.'s 1935 LINE BOOK!

★ If, in the hurly-burly of business and gift buying, you have overlooked getting your copy of R. H. L.'s 1935 Linebook, don't put off doing so another day.

★ The supply of this famous anthology of wit, humor and poetry —Chicago's perennial best seller—is dwindling fast. Readers say it is the finest of all the Linebooks.

★ Get your copy of the 1935 Linebook today! And while you're at it, get several copies to send your friends for Christmas—you can't send them a pleasanter greeting.

★ R. H. L.'s 1935 Linebook is on sale at newsstands, bookstores, and the Chicago Tribune Advertising and Public Service Offices, 1 South Dearborn street, and Tribune Tower, 435 North Michigan avenue.

PRICE: each, 10c ; by postpaid mail, 13c

GERMANY PICKS 'DICTATORS' TO GOVERN CHURCH

Committees Chosen for Prussian Provinces.

BY SIGRID SCHULTZ.
[Chicago Tribune Press Service.]

BERLIN, Dec. 20.—Hans Kerrl, German minister for church affairs, appointed provincial church committees in five of Prussia's twelve provinces today. The committee were invested with the power to rule absolutely in all Protestant church matters within the provinces.

They supersede all church bodies, including the "councils of brothers" of the rebellious Confessional synod. The synod has been warned to abstain from administrative activities if it does not want to conflict with the law.

Pomerania, Saxony, Brandenburg, East Prussia, and Silesia are the provinces which are given committees. Only the Brandenburg committee has the seven members provided for in the church constitution. All other committees are incomplete.

Called Neutral Officials.

Authorities announced new members will be added soon and "will be recruited from among Confessional pastors and German Christians [Nazis]."

The churchmen chosen by Kerrl have distinguished themselves by their neutrality in the two years' struggle of the Protestant church against Nazi domination, according to official announcements.

No committees are appointed yet for the provinces which are considered strongholds of the confessional movement—Westphalia and Hanover.

Pastor Fired; Called Jew.

It is asserted in circles interested in church matters that Gerhard Jacobi, leading Confessional pastor, has been relieved of his duties which is considered tantamount to retirement. The Rev. Dr. Jacobi was bitterly attacked in the Voelkische Beobachter which charges he is a Jewish pastor.

The truth of the matter is that the Rev. Dr. Jacobi's great-grandfather was a German Jew, who was christen early in the 19th century. According to the Nazis' own legislation, this would not disbar him from public service and does not place him under Jewish laws.

BURN 'UNWORTHY' WORKS, ARTIST ORDERS IN WILL

[Copyright: 1935: By the New York Times.]

LONDON, Dec. 20.—Adrian Stokes, the royal academician, who died last month, directed that his "unworthy" works be destroyed.

In his will, which was published today, the famous landscape painter requested his executors to ask other royal academicians, "perhaps Algernon Talmage, Philip Connard, and Sir Walter Russell, to cause without scruple, the destruction on a large scale of all works that seem unworthy." He also directed that they have a fair remuneration for the work.

The keeper of the Royal academy said that he had accepted and fulfilled the task.

"I found that his works could not be destroyed on the large scale he had indicated," the keeper said. "To me all finished works seem worthy or retention, and those I ordered destroyed were mostly unfinished or unimportant works."

MOSCOW OPENS LUXURY HOTEL; HAS 1,200 ROOMS

MOSCOW, Dec. 20.—(AP)—The Moscow Soviet hotel—radio and private bath in each of the 1,200 rooms—threw open its doors today to the public.

Completion of the hotel was hailed as the second big step in the building of a "new Moscow," the other being the recently built subway system.

The new hotel extends over a full square in the downtown section. Walls of many of the rooms are of pure marble and others are tinted with pink, red, green and yellow. There are spacious halls and billiard and lounging rooms. Later common kitchens will be opened on each floor, where guests may warm food for consumption in their rooms.

Rates were quoted at $4.60 for a single room and $20 for a suite of four rooms.

Urges More U. S. Gunboats to Guard Trade in Yangtze

[Chicago Tribune Press Service.]

SHANGHAI, Dec. 20.—The dispatch of more United States gunboats to protect American trade in Yangtze valley cities was urged today by Edwin S. Cunningham, who recently retired as American consul general at Shanghai. Cunningham, who served in the American consular service for 38 years and was stationed at Shanghai for 16 years, said that North China is now practically lost to American trade. He will sail for the United States tomorrow.

Go to Church Sunday

"Whatsoever is born of God overcometh the world; and thus is the victory that overcometh the world, even our faith."—I. John v., 4.

INDEPENDENT.

Chicago Ethical Society
STUDEBAKER THEATER
SUNDAY, DEC. 22, 11 A. M.
DR. HORACE J. BRIDGES,
THE CHRISTMAS HOPE:
A SEASONAL SERMON.

CENTRAL CHURCH,
Orchestra Hall, 216 So. Michigan-av.
CHRISTMAS SERVICE.
REV. FREDERICK F. SHANNON,
"THE CHRISTMAS GOD."
SPECIAL CHRISTMAS MUSIC.
CHORUS OF 100 VOICES.
DIRECTION OF WILLIAM N. HUGHES.
SUNDAY MORNING AT ELEVEN.

JAPANESE EMBASSY SENDS TOKIO REPORT ON PITTMAN SPEECH

Washington, D. C., Dec. 20.—[Special.]—The Japanese embassy cabled to Tokio today a report for the consideration of its government of the statement made in Las Vegas, N. M., yesterday by Senator Key Pittman, chairman of the foreign relations committee, attacking Japan.

Senator Pittman, according to press reports, said that Japan's ultimate objective was the conquest of the world and that, if the movement continued, the United States would be forced into a defensive war in the Pacific.

Administration officials preferred to ignore the statement but peace organizations called upon the government to repudiate it. When asked about it at his press conference President Roosevelt said he hadn't read it. Secretary Hull said he did not care to comment, as he had not seen a complete and official text of the statement.

Privately officials indicated their displeasure, placing Senator Pittman's views in the same category with his remarks on Aug. 10, 1933, upon returning from the London economic conference, at which he was a delegate, that the Monroe Doctrin was outworn and should be scrapped.

JAPAN THREATENS TO SEND TROOPS AGAINSTMONGOLS

Claims Manchukuo Was Invaded.

TOKIO, Dec. 20.—(AP)—Manchukuo is prepared to meet force with force on the Mongolian border, said a Rengo [Japanese] news agency dispatch today from Hsinking, capital of the Japanese-fostered state.

Officials of Manchukuo are determined to meet Mongolian "encroachments" with armed resistance, the dispatch added, in describing a frontier clash yesterday between Japanese-Manchukuoan soldiers and a Mongolian force.

Accuse Mongols of Invasion.

A communique issued by the Japanese army headquarters in Manchukuo said a force of Manchukuoan soldiers guarding the border and under the command of a Japanese officer was encountered by seventy outer Mongolian soldiers, armed with machine guns, on the Manchukuo side of the border.

Fighting ensued, the communique continued, but when a Japanese cavalry detachment rushed to the aid of their fellows the Mongolians fled, abandoning twenty rifles. No Japanese-Manchukuoan casualties were reported.

"Outer Mongolian complaints of any incident at that point are likely to bring further trouble," said a spokesman here for the Japanese government.

[The official soviet news agency Tass reported yesterday in a dispatch from Ulan Bator that 200 Japanese-Manchukuan troops invaded the Mongolian Peoples' republic and killed several Mongolian soldiers.]

Situation Considered Delicate.

MOSCOW, Dec. 20.—(AP)—The situation on the Manchukuo-Mongolian border, where a clash in which there were several fatalities occurred yesterday, was closely followed tonight by officials of the outer Mongolian republic, here to confer with soviet leaders.

Reports indicated the clash was an isolated incident, not necessarily signifying that an attempt at invasion would be made, now by Manchukuoan and Japanese military. But the situation, nevertheless, was regarded most delicate.

The Mongolian minister of war and other leaders came to Moscow following the collapse of a conference with Manchukuoan officials seeking to solve border incidents. The Mongolians are seeking the aid of soviet Russia in case the republic is invaded.

GERMANY ISSUES 'FAT CARDS'; LARD IS RATIONED OUT

[Chicago Tribune Press Service.]

BERLIN, Dec. 20.—The butchers' guild of Berlin started issuing "fat cards" today to their customers. On the strength of these cards, customers may purchase a quarter of a pound of lard weekly for each member of the family. Portions for children are smaller.

A quarter pound of butter weekly per person has also become the customary portion sold to customers by butter dealers.

No special measures have yet been taken to apportion eggs, which now cost 7 cents apiece and are scarce. In the poorer sections of the city women form queues to purchase egg substitutes sold in small glass phials. Dealers claim the substitutes "make a perfect Christmas cake."

Ask for
Domino
Granulated
Best for baking, cooking and candy making

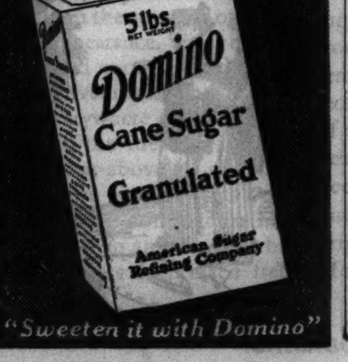

"Sweeten it with Domino"

FEAR JAPANESE WILL CLOSE UP PEIPING SCHOOLS

Chinese Educator Denies Students Are Reds.

BY JOHN POWELL.
[Chicago Tribune Press Service.]

PEIPING, Dec. 20.—Chancellor Liu Chih-wei, head of Yenching university, who received a Ph. D. from the University of Chicago in 1920, denied today in an interview that the Chinese students' movement against Japan in Peiping and elsewhere has communistic inclinations.

He said he regarded the allegations to that effect made by Gen. Sung Cheh-yuan, chairman of the Hopei-Charhar autonomy council, as "totally uncalled for."

Immediately following the assumption of office, Sung published an open letter addressed to students charging communistic inclinations. He also threatened to punish the students severely.

Advised to Quiet Down.

Dr. Liu, whose students participated actively in the movement against the Japanese fostered autonomy campaign in North China, advised them to quiet down and resume work in their classrooms. Nevertheless, he admitted, it was difficult to control them in the face of a political situation in North China of unparalleled seriousness."

The chancellor said that the future of the Peiping educational center with 25,000 to 30,000 students enrolled in various institutions is "extremely uncertain." He stated the Japanese already are sending spies camoflaged as "auditors" to various institutions insisting on wholesale revision of text books. This, he said, is having the effect of "warping history."

Dr. Liu declared Japan's closing of all colleges and universities throughout Manchukuo is likely to be repeated here.

The British embassy has dispatched J. A. Marjoribanks, vice consul, to Tongshan, north of Tientsin, to investigate complications in the British controled Kailan coal mines due to the attempt of Yin Jukeng's autonomous government to assess heavy taxes.

The company, which was organized by Herbert Hoover a third of a century ago, has long been a profitable British-Chineses enterprise. It is now the center of an Anglo-Japanese controversy due to the attempt of the Japanese fostered autonomists to levy taxes which previously were paid to the Chinese government at Nanking.

Marshal Wu Pei-fu, former war lord of the defunct Peiping government, has been invited to become high adviser to the new Hopei-Chahar political council.

See Dragon Throne Revived.

SHANGHAI, Dec. 21.—[Saturday.]—(AP)—Reports from Hongkong today said newspapers there were giving prominence to a report that Maj. Gen. Kenji Doihara, Japanese military strategist, is plotting the restoration of Henry Pu Yi to the dragon throne of the defunct celestial empire at Peiping.

Pu Yi, now Emperor Kang Teh of the Japanese-sponsored state of Manchukuo, as a baby of 2 was called to sit on the gorgeous dragon throne. But three years later China became a republic and he was evicted. In March of 1934, at the age of 28, he became ruler of Manchukuo.

Doihara also was reported to be considering the proposal of North China leaders that the East Hopei autonomous government merge with the newly inaugurated Hopei-Chahar council, a semi-autonomous setup for the two northern provinces.

Such a merger would be on the condition that the Nanking government withdraw its order for the arrest of Gen. Yin Ju-keng, who established the East Hopei state in the North China demilitarized zone several weeks before the Hopei-Chahar council was formed in a compromise move by Chinese leaders.

Gary School Burns; Plan $120,000 New Building

A $120,000 building of modern design will replace the antiquated Edison school buildings in Gary that were destroyed early yesterday by a $30,000 fire, according to William A. Wirt, Gary superintendent of schools. Plans for the new building are to be discussed at a board of education meeting Tuesday, Wirt said, and officials hope that construction will begin before next spring.

MEMEL STIRRED BY U. S. ENVOY'S PRIVATE PROBE

[Chicago Tribune Press Service.]

MEMEL, Dec. 20.—The arrival here today of John MacMurray, American minister to the Baltic states, who is making a first hand investigation of the situation in the Memel district, caused a stir among both German and Lithuanian officials.

MacMurray was entertained at dinner by Gov. Kurkauskas. The minister intends to visit other Memel officials tomorrow. He recently returned from Washington, where he received instructions to make a report on the situation in Memel, where German residents have complained of illegal Lithuanian dictatorship.

The possibility that the Lithuanian government will declare a Christmas amnesty freeing the 80 Memelanders serving sentences in Lithuanian prisons for plotting to establish a Nazi régime in Memel is fading. Kaunas refuses to talk about amnesty.

The new Memel directory continues to cancel laws and decrees issued by the former illegal Lithuanian directory and to discharge Lithuanian officials. Relations between Memel and Kaunas are again becoming strained.

MORTGAGE SUIT WON BY AD MAN AND EX-WIFE

A property settlement for Harry C. King, advertising man, and his former wife, Mrs. Beatrice Call King, 1337 Astor street, was allowed yesterday in the Superior court of Judge Walter Stanton. They were awarded $1,250 of $3,300 asked in a suit against the trustees of a mortgage on the Kings' former home.

While waiting to testify in the suit on Thursday King pummeled former Municipal Judge Alfred O. Erickson, whom he encountered at the door of Circuit Judge Roman E. Posanski's courtroom. Erickson, once attorney for Mrs. King, made a "nasty remark," King told Judge Posanski, who gave him ten days for contempt of court but later remitted the sentence. King, a former University of Iowa football player, lives at 1254 North La Salle street.

CHILD, 2, DIES OF SCALDS.

Peter Arrigo, 2 years old, died yesterday of burns incurred Dec. 9, when he fell into a tub of hot water while his mother was washing clothes in their home at 2907 South Union avenue.

Only 8 More Days Remain to See the Colleen Moore DOLL HOUSE.
Half the Proceeds Devoted to Destitute and Crippled Children. *THE FAIR—Eighth Floor Toyland—State St. Store*

A Great Store in a Great City

THE FAIR
STATE, ADAMS and DEARBORN STREETS
Oak Park—Lake at Marion St. Milwaukee Ave. at Wood St.

All Set for Santa

Sale! OUTDOOR TOGS FOR FUN IN THE SNOW!

Wool Ski Pants

Regularly $3.95 — $2.94

- Smooth fabrics
- Shed water, snow
- Two pockets
- Button sides
- Elastic back
- Knitted cuffs
- Sizes 14 to 20
- Brown, Navy, Green, Royal

Lined Suede Jackets

Zip the Warmth in—the Cold Out!

$4.44

- Soft, flexible suede.
- Cotton Kasha lining.
- Sizes 14 to 20—a few to 40.
- Lots of brown, green.
- Some unlined button front.
- Some slightly spotted.

THE FAIR—Third Floor Town and Country Shop—Also Oak Park Store.

Give Her a Hand of Smartness!

Chanut Gloves

Fashioned of Finest Kid by Paul Chanut, Parisian Designer!

$2.98

Delightful new gift imports that follow fashion in centering their charm on their cuffs! Some are stitched, some are corded, others flare jauntily. ALL of them carry the exclusive "Chanut" label and are grand "buys"! Black, brown, navy, white.

Hand-Sewn Fabric Gloves

For the woman with a penchant for things tailored. Black, black and white, brown or brown and white. One-button and slipons. — $1

THE FAIR—Main Floor—Three Stores.

Linen 'Kerchiefs

Priced to Bring You Gift Savings!

For Men, For Women — 25c

For Women—Pure Irish linen, hand embroidered, hand appliqued, hand spoked, hand rolled—in white or color on white. As well as hand-rolled prints and street shades.

For Men—Pure Irish linen initialed 'kerchiefs, all white or colored initials on white. ½ in., or hand-rolled hems.

THE FAIR—Main Floor—Three Stores.

Stitched Fabric Hats

For Those Gay "Little Evenings"

And Priced at Only $2.95

Here are the hats Paris is so enthusiastic about . . . and little wonder! They're outrageously becoming, with their jeweled and flower trims or wisps of veils. And we have others, too, in fur felt and veloured felt. Every bit as smart.

THE FAIR—Third Floor—Also Oak Park Store.

Hat and Scarf Sets

Saturday in Our 3rd Floor Millinery Dept. — $1

A gift idea that should take care of many a young girl's name on your gift list! There's a rollicking style in every set—hat, beret or jaunty cap, with its matching scarf! In bright Christmas colors.

THE FAIR—Third Floor—Three Stores.

Lace Collar Sets

Tiers Upon Tiers of Tiny Pleats

For a Gift of Distinction! $2.25

There's feminine charm to the rows of tiny ruffles, the tiny crystal button trims! Two flattering necklines —V or round—with medium or deep gauntlet cuffs. White or ecru.

Double Width CHIFFON SCARFS

Gorgeous floral patterns in pastel colorings. Others in black and white. Made lovelier with hand-rolled edges. — $2.25

THE FAIR—Main Floor—Also Oak Park Store.

THREE GIFT IDEAS FOR THAT MAN IN YOUR LIFE!

The Famous English Razor—**Regular $10**

Imperial Rolls Razor

Save $2 — $8

It hones and strops its blade to expert, barber-like efficiency.

Prophylactic and Mohawk Sample Military Brush Sets

at about 1/3 Off

Were $2.95 to $7.50 — Now $1.95 to $4.95

Just 127 Sets — all in genuine ebony, with unusually fine bristles.

If He Has **Everything** We Suggest a—

Schick Dry Shaver

$15

No blades! No lather! No cream! Leather case. Complete with cord.

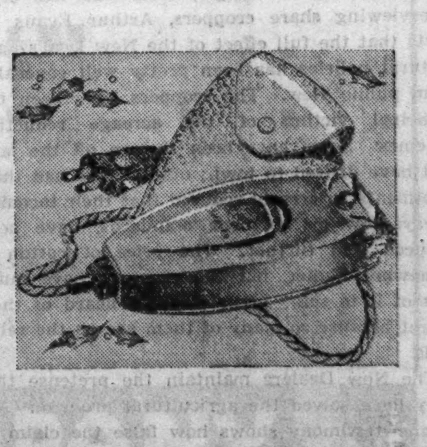

THE FAIR—Main Floor—Toiletries—Also Oak Park Store.

Store Hours—State Street Store—9 to 9 Oak Park Store, 9 to 9—Milwaukee Ave. Store, 9:30 to 9:30

Chicago Daily Tribune
THE WORLD'S GREATEST NEWSPAPER
FOUNDED JUNE 10, 1847

ENTERED AS SECOND CLASS MATTER MAY 14, 1903, AT THE POSTOFFICE AT CHICAGO, ILL., UNDER ACT OF MARCH 3, 1879.

All unsolicited articles, manuscripts, letters and pictures sent to The Tribune are sent at the owner's risk, and The Tribune company expressly repudiates any liability or responsibility for their safe custody or return.

SATURDAY, DECEMBER 21, 1935.

THE TRIBUNE OFFICES.
CHICAGO—TRIBUNE SQUARE.
MILWAUKEE—EMPIRE BUILDING.
NEW YORK—220 EAST 42D STREET.
DETROIT—5-167 GENERAL MOTORS BUILDING.
WASHINGTON—815 ALBEE BUILDING.
BOSTON—718 CHAMBER OF COMMERCE BUILDING.
ATLANTA—1825 RHODES-HAVERTY BUILDING.
LONDON—135 FLEET STREET.
PARIS—21 RUE DE BERRI
BERLIN—COLUMBUS HOUSE, POTSDAMERPLATZ 1.
RIGA—STETINES IELA 2.
SHANGHAI—38 AVENUE EDWARD VII.
TOKIO—IMPERIAL HOTEL.
MEXICO CITY—HOTEL REGIS.
PANAMA CITY—HOTEL CENTRAL.
SPECIAL REPRESENTATION.
SAN FRANCISCO—820 KOHL BUILDING.

THE TRIBUNE'S PLATFORM FOR ILLINOIS

1. *End the Parole Business.*
2. *Cut Taxes in Half.*
3. *Overcome Crime.*

THE TRIBUNE'S PLATFORM FOR CHICAGO

1. *Stop the Massacre on the Streets.*
2. *Build the Lake Front Airport.*
3. *Install Modern Street Cars.*
4. *Speed up the Suburban Service.*

"The Newspaper is an institution developed by modern civilization to present the news of the day, to foster commerce and industry, to inform and lead public opinion, and to furnish that check upon government which no constitution has ever been able to provide."—Chicago Tribune.

GADABOUT DIPLOMACY.

Mr. Baldwin in extremis has saved his government by bravely putting on humility and speaking in contrition. Although not all of his critics were disarmed, some generosity had to be extended to a man who confessed that the error of his ways was grave and that his explanations could not justify what had been done. They could merely be offered for whatever extenuations were to be found in them.

With parliament in this mood and Baldwin in this contrition it might not have been necessary for Sir Samuel Hoare, also manfully sorry, to give up his place as foreign minister, although, political considerations aside, the minister would think that his self-respect required this act of atonement. Governments are seldom called upon so completely to disavow themselves. The scene is really in a historical class all by itself. Graver blunders have been stoutly defended to the end by their authors and crimes have been committed in international affairs without a sign of remorse from the perpetrators.

Great Britain could hardly afford to overthrow its government in the heat of a controversy with a bellicose opponent against whom it had even mobilized its fleet, unless that overthrow were intended to put in the place of the retiring ministers men who would take a stronger hand. Until Hoare made his concessions to Laval, astounding the world by the betrayal of Ethiopia, the British diplomacy had seemed to be of the highest order and in the best tradition of brilliance. The wreck of it is therefore the more astonishing, explainable probably by the fact that if men cannot keep control in their own hands, but must make concessions to various discordant elements such as are found in the council of the league of nations, they are poor administrators of affairs, however capable they may be.

In one significant sentence Mr. Baldwin said he could only hope that a lesson would be found for the profit of all governments. He coined the phrase "gadabout diplomacy." Among the nations which can gain an advantage by taking Mr. Baldwin's advice the United States is not the least. Although the American people have put restraints upon their gadabout diplomacy in every way they had power to do, the tendency to escape from wisely imposed bondage and gad where Europeans congregate to stick a nose in the proceedings has been characteristic of much American conduct since the war. Roving gentlemen with strange commissions, such as Mr. Norman Davis, the how-come American ambassador at large, glide in and out of conferences, creating the impression that America is knee deep in European affairs and can almost any time be expected to wade out until its hat floats. Mr. Baldwin would advise that we watch our step. He knows what he is talking about.

Primarily the British humiliation and fiasco reveal the precarious footing of nations which are trying to keep peace, threatened by equally powerful nations seeking advantage from the very dangers in which all are situated.

IT CAN BE DONE.

The murder of Walter Liggett is not a mysterious crime. It can be solved and the guilty brought to justice. If this is not accomplished it will be because the authorities charged with the enforcement of law in Minnesota or the forces which control them do not want the murderer or his accomplices exposed and punished.

STOLEN JOBS.

From down in Georgia, where he has been interviewing share croppers, Arthur Evans reports that the full effect of the New Deal's agricultural policies has been pretty well concealed from public view. The croppers have been the principal victims of the acreage reduction schemes. Some have been thrown off the land and have drifted to town; others have had their allotments so greatly reduced that their incomes, always low by northern standards, have been reduced still further. The price of cotton is somewhat higher, but the croppers have much less of it to sell. Little is being heard of their plight because so many of them are on the relief rolls.

The New Dealers maintain the pretense that they have solved the agricultural problem. Mr. Evans' testimony shows how false the claim is. Their solution is good only as long as relief money holds out. When the time comes when the government can no longer borrow money on convenient terms for the support of the idle the jig will be up. Meanwhile nothing worthy of mention will have been done to find other work for the dispossessed and they will have lost the habit of work. What happens then is anybody's guess.

Nor is that the whole story. The crop reductions and the artificial prices which the New Deal has imposed have been responsible for much unemployment in the cities. A reduction in cotton acreage means a reduction in railroad tonnage and idle warehouses and ships. A reduction in corn acreage means less employment on the farms, of course, and less work in the stockyards as well. These effects can be masked for a time by the relief payments, but in the long run the planned unemployment for which the New Deal is responsible will become apparent.

The exposure of the fraud is a duty which falls especially upon candidates for congress. The broad principle is that an economics of scarcity cannot fail to aggravate the problem of unemployment. It is a story which has its special applications in each district. In Rhode Island the processing tax on cotton was shown to be the cause of unemployment in the cotton mills. For voters on the south and southwest sides of Chicago the unemployment of stockyards workers can be traced to the corn and hog reduction schemes. In rural districts the injustice to farm labor needs to be emphasized. Everywhere stress can be laid upon the effect of the artificial scarcities on prices and the standard of living.

GOING MUCH TOO FARLEY.

Mr. Farley, who gets his ideas of frugality by watching the debt grow, suggested that the Jackson day dinners all over the country be priced to set the customer back ten dollars a plate. In the days of William Jennings Bryan something like that was proposed. The Great Commoner said that any one who could or would pay more than a dollar for his dinner wasn't a Democrat.

Mr. Farley may be commoner, though lesser, but he as a practical man would think that something seriously wrong was disclosed in the distribution of the four or five billions in relief if many Democrats didn't have ten dollars for their dinner. He would have the ten dollars distributed three ways—$2.50 to the local campaign fund, $6 to the national committee's deficit, and $1.50 to the dinner itself. Mr. Wallace could tell Mr. Farley not to expect much for $1.50. If he gets it, something is wrong in the AAA.

Democrats to whom the ten dollar dinner has been proposed say that the price is ridiculous and that they'd rather go to a feast of reason for nothing. Mr. Farley seems to have stepped out of character. He is expected to enjoy that greater blessing which comes from giving. He is asking for something and the deserving Democrats are unprepared for it.

Is this a Santa Claus?

ORIENTAL AIR MAIL.

The feat of the China Clipper in completing a round trip commercial flight to the Philippines marks another milestone in air progress. A half century ago such an epochal event would have been acclaimed from coast to coast by much bell ringing, speech making and other public demonstrations, but we are becoming calloused—the air industry by unbounded confidence in its equipment and the public by the stunt flying that preceded and really paved the way for the express and mail service.

What will the accomplishment mean to us as a nation? First, thirty-five hour mail service from Chicago to Honolulu, less than three days to Guam, and four days to the Philippines via United Air Lines air service to San Francisco and the Pan American's China Clipper beyond. Next an increasing interest in these places nearly half way around the globe as communications from the far east become more common and mail service becomes a matter of days rather than weeks. Finally the establishment of closer business relations and personal contacts with the orient because this condition never fails to be stimulated by improved mail service.

The cost, which is one twenty-five cent stamp from San Francisco to Honolulu, two to Guam and three to the Philippine Islands for each half ounce, will no more act as a deterrent than did the five dollar stamps for pony express service to San Francisco before the Union Pacific was built, and it should enable the government to pay the air line the necessary mail return for its investment to pave the way for even more extensive trans-Pacific flying. Indeed, it has already been announced that the present fortnightly service will be changed to weekly flights shortly after the first of the year.

And now for trans-Atlantic air mail and express, scarcely two years away.

Editorial of the Day

HORSE AND BUGGY WPA.

[Pulaski Enterprise.]

We cast our eyes about to behold that WPA has moved back to a period before the horse and buggy age. The President of this nation was very severe in his criticism when some of his plans failed in courts to lift the nation out of its slough, and referred to such defeat as returning to the horse and buggy age.

But the WPA, child of his brain and pet of his professing professors, is not even up to the horse and buggy age. They are doing work in a manner that pioneers had to do it—by hand.

All improved methods of road building and construction are abandoned, almost altogether, and the shovel and pick and wheelbarrow are the tools. When the pyramids were built, construction was about that far along.

The costliest method one can devise is being followed. The excuse is that it makes more labor. But why could not more be done? Directly and indirectly, nearly the same labor would be used. Two men with a tractor and grader can do what 100 men can do. Why not employ those men longer and do more?

If it is a good thing to revert to primitive methods, why not have congressmen ride horses and take stage coaches to travel? The horses would eat corn and oats and help the stricken farmer. Why not start spinning and weaving by hand and return to the old traveling cobbler? Why not turn back everything to the handmade age? Why should WPA and CWA adopt ancient methods when all the rest of the world uses typewriters, adding machines, repeating guns, automobiles, electricity, and steam?

The WPA is not even up to the horse and buggy age. Its methods are primitive. The public gets little for the money spent.

SAD BUT TRUE.

Sonny Boy—Daddy, what's the unwritten law?

Daddy—It's the one the candidate told you he was going to have passed when you voted for him. —Des Moines Register.

A LINE O' TYPE OR TWO

Hew to the Line, let the quips fall where they may. Reg. U. S. Pat. Office

ONE OF THE VERY SADDEST sights in the world these otherwise happy days before the Christmas dinner is to see poor papa stand around with big tears running down his cheek, pale and mute, but silently protesting as he watches mamma pour his very best brandy into the fruit cake.

WHY DOES HOLLYWOOD still go to all the trouble of hiring authors to write dramas for them? Why don't they just have their photographers trail the movie actors around?

"SENATOR BORAH WILL PERMIT Use of His Name in Wisconsin Primaries."—Headline. Which is mighty white of Bill! As we get nearer and nearer to presidential year many statesmen are growing much kinder and more public spirited and are not as haughty and upstage as they used to be. It isn't known yet whether Mr. Hoover will permit the use of his name in any of the early state primaries, but if somebody says pretty please and begs hard enough he might.

MORNING WALK.

(Written for a Boy.)

We are not first in the wood to view
The clean, night fallen snow;
Here a rabbit blundered through
Shrub and thicket, flaking blue
Shadow where white plumes blow!

Bright as bittersweet berries that cling
All winter to vines that we know,
A red-bird tilts on a tree-top swing
Waiting for noon to loosen and fling
Light festoons below;

Huddled with leaves on the brown oak tree,
Hidden from hawk or crow,
The blind owl chuckles complacently—
He was first in the forest to see
The lovely miracle, snow.

L. W. G.

SPEAKER BYRNS predicts the passage of the cash bonus bill on Feb. 1. This won't help much on Dec. 25, but Feb. 2 will be another Christmas. And how!

ANOTHER ONE, this time Suzie the Scoffer, writes in to tell me that my old bus won't go fifty miles an hour and that is why I am boosting my Fifty Miles an Hour club. Listen, Suzie the Scoffer; my bus will do a hundred and ten if I ask it to; it's done better than ninety when I was younger and foolisher. But I was down at my auto repair shop the other day and I saw a car brought in that was shoved together like an accordion. The windshield was broken out where a woman had been hurled through and killed. Suzie—it was with great difficulty that I restrained myself from changing my "Fifty Miles an Hour" club to a "Twenty-two and a Half Miles an Hour" club and requiring members to stay off the highways at night and not to pass a "STOP" sign in the country until they had got out of the machine and stood on their heads until they had counted two hundred. But probably the women members of the club might have made some objection to this last requirement, so I am letting the club continue under its old name, the "Fifty Miles an Hour" club.

THE LITERARY DIGEST finds there are twenty-three voting majorities against Mr. Roosevelt and his New Deal. All right, there are people in twenty-three states right now who are going to find out that their doubts are realized and there really hain't no Santa Claus.

For a Merry Christmas Send Linebooks

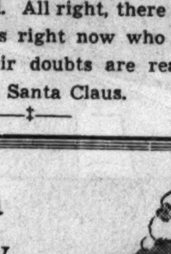

W. C. DEWEL writes thus in his column of the 1935 Linebook:

"'Sixty-four damn pages' of poesy and wit, only 10c on the hoof at the Tribune building in Chicago, 13c by mail, worth a gold dollar ($1 4094/5906 U. S. currency) of anybody's money, no library complete without it, a swell Christmas gift for your every friend who has a belly made for chuckling and eyes wherewith to weep."

And thank you kindly, Mister Dewel.

"FRENCH FRANC Slumps."—Headline. And do you wonder? Anything which got as hard a kick in the pants as the French franc got after the blowing up of the British-French peace plans would slump, too. That would make anybody slump. And stay slumped. I wonder if the French have torn down the Column Vendome yet? One more slump and they will. The French just hate a slump. Especially a slump in the franc.

JOYEUX NOEL, HEIN?

The Reich grows littler as dear Herr Hitler
Un-koshers the war and the weenie . . .
The Ethiop is trying to cope
With mordant Mussolini;
Marianne (c'est la France) is faction-filled,
Hysterical and skittish;
All Italy bites the terrigenous thumb
At Britain and the British—
Ah come with me, and sing in the ken
Of Peace on Earth; Good Will to Men!

MATT DECRONIN WALSH.

ONLY TWO SHOPPING DAYS to Christmas. Thank God! R. H. L.

How to Keep Well By Dr. Irving S. Cutter

To the limit of space questions pertaining to hygiene and prevention of disease will be answered in this column. Personal replies will be made to inquiries, under proper limitations, when return stamped envelope is inclosed. Dr. Cutter will not make diagnoses or prescribe for individual disease.

[Copyright: 1935: By Chicago Tribune-New York News Syndicate, Inc.]

THE ADOLESCENT GIRL.

WE differ from one another in varying degrees. Jones is tall, Smith is short, Brown has a good disposition, while Green is often petulant. Furthermore, dispositions and temperaments may change. Each of us is the product of heredity, environment, and many other factors. If one is to develop the full vigor of adult manhood or womanhood, childhood training and all that makes for growth must be guarded carefully. While some youngsters may require but little attention, others will need a great deal.

Some children are exceedingly sensitive. They can be made unhappy by petty annoyances: By scolding, by too many "don'ts." If this type of repression continues, self-confidence will be destroyed and school tasks will become increasingly difficult. A certain few of these youngsters may break physically under the strain.

Girls, particularly from 12 to 14 years of age, are called upon to contend with powerful glandular changes that occur during adolescence. From every point of view this is a critical period and the influences at work may make for a stable nervous system or quite the reverse. Extra strain of any sort, heavy school work, worries, or even the social ambitions of a mother may lay the foundations of ill health. If there is a time in the life of the developing girl when mental strain should slow down this is the one. School tasks should be lightened, the hours of home study lessened, and even a vacation of six months to a full year insisted upon for the girl who presents undue nervous symptoms.

What are the effects of burdensome home lessons? In a recent study of several thousand physically fit boys and girls of adolescent age it was found that 60 per cent of the girls required more time than was considered necessary for the preparation of home work. Following a reduction in home study assignments there was a prompt gain, not alone in weight and general physical appearance, but in happiness. Furthermore, the average grades rose between 10 and 15 per cent.

In a fair number of the girls slight enlargement of the thyroid gland was present and in nearly every case in which swelling was observed there was some increase in excitability. As age increased [past 15] the gland enlargement receded or disappeared altogether.

Teachers of experience are quick to recognize the symptoms presented by the adolescent, but not so some parents. A short while ago I learned of a near-tragedy in the family of some friends. The daughter, an only child, was idolized by the parents—worshiped too assiduously for her own good. Her school work was outstanding, practically a straight A card. Then came the period of puberty. The physical side was understood thoroughly by the mother, but not the possible mental and emotional reactions. Indifference replaced alertness. The youngster was accused of laziness, of stupidity, even of untruthfulness. School grades dropped in some instances to C or D. Scoldings, threats, punishments of all sorts were tried, and each and all had the effect of increasing moodiness and willfulness. Then almost by chance a wise teacher explained the state of affairs and as a result the parents acquired a tolerant, sympathetic attitude. Within another year the grade card again regained a generous sprinkling of A's.

Parents must maintain an understanding attitude toward the child who drops from the first rank to the middle of the class or even below during the period of sexual development.

COAL TAR PRODUCTS.

B. S. S. writes: I have been found to be sensitive to all coal tar drugs and derivatives. One aspirin tablet drives me into unconsciousness within a few minutes, and it is thought that two aspirins would kill me. When in a hospital recently I was given a coal tar derivative and became unconscious at once. Oxygen tanks were used throughout the night to save my life.

I wish to secure a list of these coal tar drugs and derivatives in order to protect myself against accidents of this sort. Can you tell me how such a list may be secured?

REPLY.

The sensitiveness you exhibit is well known to physicians who see cases of this sort occasionally.

The commonly used coal tar products are chemicals derived from benzol, which is distilled from coal. Such drugs include aspirin, acetanilid, phenacetin, salol, pyramidon [amidopyrine], all of the salicylates, the benzoates, and the barbituric acid compounds, and cinchophen or neocinchophen. There are hundreds of coal tar derivatives of value in medicine and the above list contains the principal drugs employed, that is, those in reasonably common use. A recent book on pharmacology or materia medica will give a practically complete list.

COD LIVER OIL.

R. J. D. writes: Just what is cod liver oil? Why is it prescribed? Is there any difference between the tablets and the liquid oil?

REPLY.

Cod liver oil is the oil from fresh cod livers, extracted under steam, chilled, filtered, and then tested on rats for vitamins A and D. It is valuable in preventing rickets, as it promotes healthy normal growth. It should be taken in cases of rickets, chronic bronchitis, or malnutrition. It is best administered after meals, with fruit juice or in capsule form. The capsules are more pleasant to take than the undisguised oil.

FRIEND OF THE PEOPLE

Letters to this department must be signed with names and addresses of writers.

RIGHT TO ESTATE.

Berwyn, Ill., Dec. 13.—[Legal Friend of the People.]—I had a trust deed and a principal note for a $6,000 mortgage which were both lost and cannot be found. Now my husband died and I must sell the mortgage and I don't know what I can do about the lost note and deed. 1. I have been told I must pay a sum of money to have a new note and deed made. Is that true, and if so [2] what is the cheapest way to duplicate same? 3. Due to the fact that no will was made by the deceased husband the estate is in Probate court. This was my second husband. Now my stepchildren are [4] bringing suit against the estate and they hired two lawyers. 5. Must I pay their lawyers or [6] what is the law concerning such actions? My daughter has a collateral note of $800 on the estate. 7. Will she have any trouble getting her money, and if so [8] what is the best procedure to get it? M. V.

1. It seems probable that you misunderstood, and that what was told you was that you would have to get a bond with surety to protect the debtor against loss in paying to you.

2. You can shop around different surety companies to find the cheapest rate.

3. In general, the presence or absence of a will has nothing to do with the necessity for probate.

4. We cannot advise to advantage without knowing the nature of their suit, whether it is to enforce debts due from the deceased, to contest his will or for some other purpose.

5. In general, no.

6. See 4.

7. Depends on facts that are not before us.

8. The safest course would be to place the claim in the hands of an attorney for collection. TRIBUNE LAW DEPARTMENT.

SOCIAL SECURITY LAW.

Milford, Ill., Dec. 13.—[Legal Friend of the People.]—It is my understanding that the new federal law on social security provisions has been enacted, to become effective Jan. 1, 1936. In this connection I will appreciate advice as to the salient points within this law, for the purpose of setting up records of employés for the period beginning Jan. 1, 1936. G. E.

Section 804 provides as follows: "In addition to other taxes, every employer shall pay an excise tax, with respect to having individuals in his employ, equal to the following percentages of the wages [as defined in section 811] paid by him after Dec. 31, 1936, with respect to employment [as defined in section 811] after such date:

[1] With respect to employment during the calendar years 1937, 1938, and 1939, the rate shall be 1 per centum."

TRIBUNE LAW DEPARTMENT.

FROM ACROSS THE SEA

BY ALEX SMALL.

[Chicago Tribune Press Service.]

CAIRO, Egypt.—This ancient land, for centuries the cockpit where European, Asiatic, and African peoples have met and fought, is today living in a state of armed peace. The flurry of a few weeks ago, when the British first moved their huge home fleet into the Mediterranean and then moved their base at Malta to Alexandria, is over. No Egyptian seriously expects now a war between the British and Italians.

Nor does the Egyptian any longer have melodramatic visions of conquering legions coming out of the sands of Libya to the west, ousting the present British overlords of Egypt, and repeating history by annexing this country to a 20th century Roman empire around the Mediterranean.

The state of armed peace exists just the same, exists because the British are taking no chances. That also is why the Egyptian can forget about it. The watching and warding is done for him. His government is not consulted about it, or only in the most perfunctory manner. Egypt may be called an independent state, but even with the 1923 constitution restored it has no say in the most fundamental business of a state—defense of the national territory.

There is a tiny native army, about 10,000 soldiers. Its officers are British. It gets only such arms and munitions as the British choose to give it. No Egyptian general staf can decide where it shall move or what its rôle shall be. It is, at the present, mostly in West Egypt, on the edge of the Italian colony of Libya. British regulars, in about equal numbers, surround it and are ready to back it up.

To the west Egypt's protection is that Libyan desert. It is hard to see how even the most mobile motorized force could traverse its 500 odd miles of sandy waste to hit at the vital spots of the country. The best the Italians could ever attempt would be a raid, and for raids the British are ready. The men and the airplanes they have near that western border are, they reckon, sufficient to take care of that.

To the east of Cairo is that essential artery of the British empire, the Suez canal. There, too, the conditions are armed peace. It would be folly for the Italians ever to destroy that canal and leave 250,000 of their Ethiopian expeditionary force stranded. And they could hope to gain control of it intact only in the event of a naval victory beyond the dreams of the blindest worshipers of Mussolini.

Still the British again are taking no chances. At the two ends of the canal—Suez on the Red sea, Port Said on the Mediterranean—you will see little evidence of vigilance. But in the desert sands, near Ismailia, the midpoint of the canal, a brigade of Britain's best regulars, just off service in the West Indies, is on the alert. It is enough, the British think, to prevent any tampering with the canal. There is a big airfield, too, where pilots are being trained, and where the civilian is not welcome.

The British will not divulge the strength of their air forces in Egypt. A well informed Egyptian estimated 900 planes. In this, as in every other point, the British military occupation of Egypt is invisible. They are taking seriously their business of defending this country and its canal, but they make it plain that the business is exclusively theirs.

Soldiers and airplanes are but the trimmings of British defense. The essential is that mighty fleet now filling the harbor of Alexandria, 65 battleships, heavy armored cruisers, light cruisers, and destroyers at the latest count.

This fleet is the bulwark of Egypt's defense. It is there, whether Egyptians like so much protection or not. The British care nothing for the susceptibilities of an allegedly independent nation when anything so vital as their empire trade routes are at stake. They need the Suez canal, and they need Egypt, for purposes of transit. Not till danger seems completely over will they take that fleet away from Alexandria and its vicinity and send it back to Malta and Gibraltar.

The Egyptians, presumably, should be happy to be so well guarded, and at next to no expense for themselves. After a fashion they are, but they would prefer this guardianship not to be so obvious to all the world. They are, after all, orientals and much concerned with "saving their faces."

ECONOMIC SIEGE

[Il Travaso, Rome.]

John Bull—I insist on this siege even if it costs you your skin!

VOICE OF THE PEOPLE

Writers should confine themselves to 200 or 300 words. Give full names and addresses. No manuscripts can be returned. Address Voice of the People, The Tribune.

THE NATIONAL COMMITTEE.

Fort Wayne, Ind., Dec. 10.—Most of your readers and those who earnestly believe in your repeated suggestions for an open-minded Republican national convention will be of little help in accomplishing that purpose. This task, unfortunately, is pretty much in the hands of the national committee. They are interested in their own reëlection as members of the committee and obviously looking about to see where the lightning will strike so far as presidential candidates are concerned.

Did it ever occur to you that the national committee is more or less a fifth wheel in party organization? It is always selected by the state delegates to the national convention. The period of preparation and convening of every national convention is under the supervision of a 4 year old committee. Naturally, many of its members are not intimately in touch with state or national politics. Their tenure of office came from a body, the national delegates [that ceased to exist as such when the convention adjourned]. It may be that the purpose of the national committee is for raising funds and perhaps some men feel honored by being placed on the national committee, but if that is its reason for existence, it unfortunately lays the basis for the charge that detached interests manage and operate the party rather than its duly accredited leaders that spring from the rank and file.

It is my notion that the state chairmen, elected in nearly every state every two years, are in closer touch with party purposes; they are usually elected by congressional district committeemen, who are in turn elected by the committee chairmen and the latter by precinct chairmen. The articulation between the rank and file and the state chairmen is as complete as can be expected in a political setup. No such case can be made for the national committee. The state chairmen of the forty-eight states could proceed to elect their national chairman. In fact, they could elect or reëlect each two years. Such a national committee could perform as well as or better than any national committee rising out of the present arrangement. If the national committee were so constituted it would eliminate much of the lack of coördination which frequently exists between a national committeeman and the state chairman.

Obviously such a new arrangement will be taking considerable power from the national committee group as now selected. It is an open question whether they should be entitled to the power they now exercise. In the past when a President was elected through the aid and assistance of a national committee it was to the advantage of the administration group to continue that committee in effect until the next national convention, either to bring about the renomination of the President or to assure the nomination of his heir apparent. The national committee, originating in a national convention that is as much out of date as last year's almanac, projects itself four years in advance and arranges the credentials committee that has much to do with the control of a national convention. The candidate and platform of four years ago may have little, if anything, to do as such with the succeeding national convention. However, such is not the case with the national committee, which exercises an influence beyond any sound reason, regardless of the lapse of time or changed conditions.

It may be all right to preach that idealism should animate the national convention; perhaps it may, in spite of any barriers. However, it would seem better to advocate political machinery that would more likely accomplish such results. It is possible that you and those who believe in the things you are saying can accomplish a deliberative, open-minded convention under the present system, resulting more from a chastened attitude than the system itself. However, if such an attitude should not exist now or in future conventions the present system leaves much to be desired.

H. G. HOGAN.

NO, PRECISELY THE REVERSE.

South Bend, Ind., Dec. 16.—Isn't it true that the devaluation of the dollar has the effect of lowering our tarif wall 40 per cent, giving us the lowest tarif in history? ANDREW N. HILDEBRAND.

SHORTLY AFTER THE GREAT FIRE.

LONDON, Canada, Dec. 4.—While reading a book entitled "Letters Sent Home: Out and Home Again by way of Canada and the United States," written during the year 1873 by William Morris, British traveler and author, I came across the item inclosed in which you may be interested since it refers to THE TRIBUNE and appeared in Letter 25 which was given to Chicago:

"THE TRIBUNE buildings are very fine. The editorial offices were at the top of the building, six or seven stories up. I walked into what appeared to be a small room, about seven feet square, on the ground floor, and directly I had taken my seat the man in charge of the room touched a spring and I at once found the room to be slowly ascending. At length the spring was again touched, a bell was rung, the door was opened, I rose from my chair and stepped out on to the landing of the top story, some seventy or eighty feet above the level of the room into which I had walked a few moments previously.

"I had a long chat with the managing editor, who told me that compositors on THE TRIBUNE earned from $25 to $30 a week, by employing females to distribute their matter for them. When passing through the composing rooms I noticed a number of women distributing type into the cases. It appeared that when the type was set for the paper, and the forms sent to the machine, the compositors left the office. After this the females came, and, the type being got ready for them, they distributed it into the cases. After this had been done, and they had left, the compositors returned to the office and went at once to work on full cases, setting up the type for the next issue.

"At one building, an unusually high one, I was taken out on to the roof, from whence I had a grand view of the city. Getting on to a roof eighty or a hundred feet above the level of the stree is a very simple matter here. You have simply to step into the little square room and wait patiently until you find yourself anywhere you may want to get to. By the way, having a look out from the roof reminds me of pretty well the last view I had of Chicago."

W. H. WOOD,
Manager, the London Chamber of Commerce.

STREET LIGHTS.

Chicago, Dec. 15.—The section of the near north side which is bounded north and south by Division street and Chicago avenue and east and west by Wells and Halsted has been subject to many exploitations; but I desire to emphasize only one of these. We in this small area are sick and tired of having the street lights turned out and kept out for a period of two and three nights every two weeks or so. It makes walking the streets very hazardous and dangerous for us. If money is to be saved, why not cut down on other expenditures? I should like to see the lights turned out along the Gold Coast area. What a howl somebody would get.

We ask that the electric department of the city make a more earnest effort to repair burned out fuses during the daylight when people don't need a flashlight to move about. JOSEPH G. COLOSIMO.

EDUCATION BY CROSS WORD.

Niles Center, Ill., Dec. 13.—I work the cross word puzzle every day. Having discussed the trend of cross word puzzles with many people I find they all like my idea.

Newspapers are constantly seeking public opinions and new ideas to stimulate readers' interest. Why would not a more educational puzzle be of interest? Start a better English or better speech cross word puzzle and give the American public words which are useful in everyday life. In other words, get rid of the ancient history and foreign words and pick several thousand good everyday American words which will improve the average vocabulary.

Give us a constructive cross word puzzle and have a better speaking and thinking nation. LEONARD BLAMEUSER.

VARIATION ON A THEME FOR THE FLUTE.

Chicago, Dec. 12.—It may be all right to call these statesmen we now have in Washington New Dealers, but would any one be rash enough to call any of these New Dealers statesmen? MAURICE LAZARE.

DISGUSTED

[Detroit News (copyright)].

COUNCIL GROUP O. K.'S 8 STREET NAME CHANGES

Everybody Wants His Own Avenue Left As Is.

The city council subcommittee on renaming 310 Chicago streets approved tentatively yesterday changes in eight street names. The group's action was based on recommendations of the City club and the city map department to eliminate the duplication of similar designations, and to avoid using several names for different stretches of the same thoroughfare.

The effect of local sentiment on the renaming program was evident yesterday in the disposition of delegations who apeared before the subcommittee to oppose changing names in their neighborhoods.

To end confusion between Aldine avenue and Aldine square, the aldermen agreed on calling the square De Saible square in honor of the first settler on the site of Chicago—Jean Point de Saible.

The Austin Avenue Muddle.

Chicago has two Austin avenues at right angles to each other. The committee concluded to term the east-west thoroughfare Hubbard street for Gurdon S. Hubbard, Chicago pioneer.

According to original plans, Lafayette avenue, which is a southward prolongation of Dearborn street, was to be be known as Dearborn street to end confusion with the north side's Lafayette street. Ald. William Murphy [17th], 6634 Lafayette avenue, and some of his constituents objected that "home owners with sentiment live on Lafayette avenue while Lafayette street is peopled with apartment dwellers and roomers who have no sentiment."

Touched, the committeemen agreed with him and voted to change the north side's Lafayette to Gunnison street.

Walton place on the near north side is to yield, if the committeemen's word goes, to Walton street, which is the more prosaic name of the thoroughfare's continuation west of the north branch of the river.

Change a One-Block Highway.

Chicago has two short Transit avenues, one a private way in the Union Stockyards and the other a short diagonal stretch crossing railroad tracks where Ridgeland avenue and 81st street would intersect if it were not for the tracks. The committee suggests that the latter be styled Fergus street.

On the south side lie Grove street, which parallels the south branch of the river for a quarter of a mile at Cermak road and Grove avenue, which lies at No. 65 and runs from Garfield boulevard to 65th street. North of Garfield, the same thoroughfare is now called Federal street, and finally runs into Dearborn street at Taylor street. Grove avenue, however, if the subcommittee's decision governs, will be known as Clark street.

At present Central avenue [5600 west], when it crosses Leonard avenue, becomes Lillard avenue, which, on crossing Devon avenue, proceeds under the name of Carpenter road. Chicago has also a Carpenter street, and Lillard avenue is confusable in poor writing with Lill avenue. Accordingly, the aldermen agreed to call Lillard and Carpenter road all Central avenue.

The Force of Sentiment.

At least, they decided the entire thoroughfare should go by a single name, for the original name change sponsors proposed that Central avenue have a new title because of conflict with Central Park avenue [3600 west].

The subcommittee refrained from action on Central avenue, however, after John Dooley, 5215 Gladys avenue, president of the South Austin Improvement club, asserted that the thoroughfare originally was the center of the town of Austin and declared that "If the City club is responsible for this program they are a bunch of meddlers."

BROTHERS SEIZED WITH TRUCKLOAD OF 500 LIVE QUAIL

Andrew Walley, 27 years old, and his brother, D. L. Walley, 30, both of Waynesboro, Miss., were held yesterday in $2,000 bonds each by United States Commissioner Walker pending a hearing Dec. 23 on charges of conspiracy to violate the federal game laws. The men were arrested earlier in the day by state and federal game wardens near Addison, in Du Page county, with a truckload of 500 live quail which they were transporting to Chicago for sale.

According to John M. Martin, of Peoria, federal game protector for Illinois, the Walleys paid from 25 to 35 cents a bird to children and other persons in Mississippi and Louisiana who trapped the quail. The brothers intended to offer the birds for sale at $1.50 each, Martin said.

Hunter Kimball, director of conservation of the state of Mississippi, arrived in Chicago yesterday to assist federal authorities in prosecution of the men and to give evidence of the illegal trafic in contraband game from that state.

RHEUMATISM CHECKED OR NO COST!

Millions who once suffered the agonies of rheumatism have found blessed relief by drinking from the world-famed Carlsbad Sprudel Spring, in Czechoslovakia. Today the expensive journey to Carlsbad is largely unnecessary. Just go to your druggist. Get a bottle of genuine Carlsbad Sprudel Salt, evaporated from the waters of the celebrated Spring and containing all its 19 health-giving minerals. A trial, at a cost of only 3c a day, will convince you that Carlsbad results are possible only by taking Carlsbad Sprudel Salt. You'll be joyfully pleased—or your money back.

INDIANA POLITICIANS GET CHOICE LICENSE PLATES AND STARS

Indianapolis, Ind., Dec. 20.—[Special.]—The pillars of the commonwealth were revealed today as the possessors of the choicest 1936 Indiana automobile license plates and official stars.

Gov. Paul V. McNutt headed the list of politicians and politicians' friends whose motor cars will bear the eye-catching numerals. The governor will have license and star No. 1. M. Clifford Townsend, lieutenant governor, has been allotted license No. 2 and the star bearing the same numeral has gone to United States Senator Frederick Van Nuys.

Other haughty numbers and their owners will be:

No. 3, Omer Jackson, Democratic state chairman; star No. 3, United States Senator Sherman Minton; No. 4, H. N. Timolat, father-in-law of Gov. McNutt; star No. 4, Earl Crawford, former speaker of the house of representatives; No. 5, Peter Hein, state treasurer; star No. 5, McNutt's patronage secretary; No. 6 and star No. 6, Paul Fry, state excise director; No. 7 and star No. 7, Thomas Taggart, Democratic national committeeman.

HEAVY BUILDING AT MIAMI BEACH; 22 NEW HOTELS

260 Houses Erected in Last Year.

BY HAL FOUST.

[Chicago Tribune Press Service.]

Miami Beach, Fla., Dec. 20.—[Special.]—This island resort of 12,000 population is closing a $9,500,000 building construction year, said to be a new dwelling volume exceeded by only eight other cities in the United States. The work has consisted of 260 houses, 22 new hotels, and 85 apartment buildings.

Laborers are engaged day and night on three of the larger hotels, rushing them toward completion for the peak of the resort business next month. With the reconstruction of a large casino damaged by last month's hurricane and with landscaping and other repairs necessitated by the storm, the popular tourist center is a beehive of activity on the eve of what promises to be a record travel year.

Expect $50,000,000 Revenue.

In Miami on the mainland E. G. Sewell, city commissioner, this afternoon boosted the previously published estimates of the community's official press agent and calculated that visitors will bring $50,000,000 to this city of 111,000 population this winter. He added that such an increase can reasonably be anticipated from the larger numbers of reservations and from the heavier trafic of early arrivals.

"We'll have a million visitors during this season," said Mr. Sewell. "We can lodge 175,000 tourists at one time. Their average stay is about a week and their average expenditure about $10 per day per person, so we will have better than a $1,000,000 a day coming into the city for at least two months. You can see from these figures that $50,000,000 is a conservative estimate for the season's revenue.

Find Advertising Pays.

"The winter of 1931-'32 brought us about $20,000,000, and in 1932-'33, when Miami failed to advertise, the revenue dropped to $15,000,000. It was doubled to $30,000,000 when we advertised the 1933-'34 season, and grew to $40,000,000 last winter."

THE TRIBUNE roadster, on a tour of southern resorts, is meeting automobiles from all states of the north on the streets of these twin cities. Illinois plates are not uncommon, although New York's outnumber any other northern state.

FIRE DAMAGES HOTEL ROOF.

Fire started accidentally by workmen thawing out a tank caused slight damage yesterday to the roof of the Newberry hotel, 813 North Dearborn street.

PARKING JUMBLE ON MADISON ST. IMPERILS TRAFIC

Pulaski-Austin Stretch Is Maze of Cars.

Parking regulations in Madison street between Pulaski road and Austin boulevard have become a jumble, a tour of the thoroughfare revealed yesterday. The prevailing order governing trafic along the street appears to be "Park your car any way you wish."

A few cars were parked parallel with the curb—as required by city and state law—while the majority were parked diagonally. Behind these cars parked at an angle were others parked at a distance of 10 or 15 feet from the curb. Although the street is one of the widest in the city [100 feet] the parking maze has created a serious trafic hazard.

Heavy Accident Toll.

Police records show that this year two persons have been killed in automobile accidents on the street. Forty-seven other accidents in which persons were injured have occurred during the year. Fifteen of the accidents were near the intersection of Madison street and Central avenue where diagonal parking is heaviest.

Safety organizations and motorists have made frequent complaints about the jumbled trafic situation but no action has been taken by the authorities. One part of the street is under the jurisdiction of the Fillmore street police while the Austin police control another part.

The Law Forbids, but—

Capt. John Ryan of the Fillmore station and Capt. Willard Malone of the Austin station have asserted that they would not require any changes in the method of parking until the business men had an opportunity to request the city council to amend the present parking law to permit diagonal parking along the thoroughfare. Diagonal parking is forbidden by city ordinance except where exceptions are authorized by the city commissioner of public works. No such authorization has been given for the Madison street stretch.

It had been expected that Ald. Thomas J. Terrell [29th] would request the council to act on an amendment to the ordinance which would permit angle parking on the street but the subject was not mentioned at last Wednesday's council meeting, and the jamming and imperilling of trafic continues. The amendment was introduced by Ald. Terrill several months ago and has been tabled by the trafic committee.

He Puts It Up to Hewitt.

Ald. Terrell said that he did not plan to press his amendment because Oscar E. Hewitt. commissioner of public works has sufficient authority under the present trafic code to permit diagonal parking.

Hewitt was not in his office yesterday but Leslie J. Sorenson, city trafic engineer, said that several requests have been made to the commissioner to permit angle parking but none has been granted. He said that the office is opposed to that manner of parking.

Sorenson declared further that notice was sent to police captains calling attention to the recently enacted uniform state trafic code prohibiting angle parking on city streets that form a part of the state's arterial highways. Madison street, for purposes of allocation of gasoline tax funds, is said to be part of the state arterial highway system.

Five Armed Men Rob Jersey Bank of $15,000

New York, Dec. 20.—[Special.]—Five armed men, one of them carrying a submachine gun, held up the First National bank at Fort Lee, N. J., today and escaped with between $15,000 and $18,000.

IOWA GAMBLING CASE NEAR JURY; TESTIMONY ENDS

Slot Machine Man Is Called by Defense.

Sioux City, Ia., Dec. 20.—[Special.]—The case of Attorney General Edward L. O'Connor of Iowa, on trial here charged with participating in a state-wide gambling conspiracy, neared the jury stage today when testimony was concluded. Final arguments will be made Monday.

Special Prosecutor H. M. Havner rested the state's case shortly before noon today and court was recessed. Immediately upon reconvening of court this afternoon O'Connor's attorneys waived rebuttal testimony and renewed their motion for a directed verdict of acquittal, which was denied.

Testimony Is Attacked.

Defense counsel called Zon Atwood, Waterloo slot machine operator, to the stand this morning in an effort to discredit the latter's testimony given late yesterday that he had seen Joe Gagen wire $100 protection money to the attorney general in the spring of 1934.

Under cross-examination, Atwood was unable to state exactly what time of day it was that he was with Gagen in the Waterloo Western Union telegraph office and saw the money wired to O'Connor. Yesterday he testified that he saw the wire, was told by Gagen to whom it was going to be sent, saw Gagen writing it, and saw it sent, but didn't see the name on it.

First Link to Graft.

Atwood's testimony was regarded as important in that it is the first given directly linking the attorney general with receiving protection money. Cross-examination revealed that Atwood had been convicted of forgery in Des Moines in 1925, and had been sentenced to 10 years in jail.

In completing the state's case today, Prosecutor Havner called several witnesses who testified that slot machines were being operated in Muscatine and Lee counties during 1933 and 1934.

Rock Island Valuations Are Reduced $3,800,000

Rock Island, Ill., Dec. 20.—[Special.]—Rock Island county assessed valuations were reduced $3,800,000 over the 1934 figure in a report released by the board of review today.

CERMAK ROAD N. Y. C. SUBWAY BIDS RECEIVED

Springfield, Ill., Dec. 20.—[Special.]—The state division of highways today opened bids on 30 highway improvement projects to be built in 18 Illinois counties at a total cost of $1,421,959.03. Included in the projects were 4.53 miles of pavement, 16.24 miles of trafic bound surface course, 47.03 miles of grading, and nine bridge sections.

Subject to final checking, the apparent low bidders on northern Illinois projects follow:

Route 19—1.07 miles of paving on Elston avenue from Roscoe street to Western avenue in Chicago; the Marquette Construction company, Chicago; $144,864.50.

Route 22—1.20 miles of paving from west city limits of Chicago Heights to Dixie highway, Cook county; Allied Bridge and Construction company, Chicago; $86,275.69.

Route 49—0.03 mile of paving approaches to existing Chicago and North Western railway subway, south of Kinzie street in Chicago; James A. Sackley company, Chicago; $8,800.35.

Route 53—0.93 mile of paving Rand road intersection north of Palatine, intersection with route 62, and Higgins road intersection, south of Palatine; Milburn Bros., Inc., Mount Prospect; $78,100.

Route 55—Substructure for structure for subway under New York Central railroad and the Chicago, Rock Island and Pacific railroad on Cermak road, near La Salle street, in Chicago; F. J. Albrecht company; $96,070.54.

Route 55—Floor and rail for structure for subway under New York Central railroad and the Chicago Rock Island and Pacific railroad on Cermak road, near La Salle street, in Chicago; the Strandberg Bros. company, Chicago; $58,157.47.

Route 55 — Erecting and structural steel for structure for subway under New York Central railroad and the Chicago, Rock Island and Pacific railroad on Cermak road, near La Salle street, in Chicago; F. K. Ketler company, Chicago; $32,310.

Route 55—Furnishing the structural steel for structure for subway under New York Central railroad and the Chicago, Rock Island and Pacific railroad on Cermak road, near La Salle street, in Chicago; American Bridge company, Chicago; $77,770.

Route 55 — Painting structural steel for structure for subway under New York Central railroad and the Chicago, Rock Island and Pacific railroad on Cermak road, near La Salle street, in Chicago; Franz Decorators, Chicago; $3,900.

RULES AGAINST ENGINEER SUING OVER CONTRACTS

Portland, Me., Dec. 20.—(AP)—Federal Judge John A. Peters ordered a directed verdict for the defendant today in the suit of Arthur P. Homer, Washington consulting engineer, to recover $100,000 from the Bath Iron Works, Inc., for "professional services," in obtaining destroyer contracts.

Judge Peters ruled Homer's claims that the Maine shipbuilding concern obtained awards of two destroyers for 7 million dollars in 1933 as a result of his efforts had no basis in fact.

Homer testified that the greater part of his services was predicated on his "influence."

COUNTY BUDGET UNAFFECTED BY PENALTY RULING

A ruling of the Illinois Supreme court on Thursday that tax penalties collected on delinquent real estate after its forfeiture should be pro-rated to all county taxing bodies will not affect the tentative 1936 county budget, according to Clayton F. Smith, president of the county board. In the past this money, together with tax penalties collected on real estate in the period between the delinquent date and the time of forfeiture has all gone to the county.

Mr. Smith said yesterday that the county expects to get $4,000,000 in revenue during 1936 on tax penalties before forfeiture. The amount collected following forfeitures is much smaller. It amounted to $672,423 this year and has been withheld from distribution by County Treasurer Joseph L. Gill pending the court decision. The money now will be distributed, the treasurer announced, with the county receiving about 10 per cent. This revenue had not been considered in estimating the county budget.

The Supreme court's ruling Thursday holding unconstitutional the Saltiel act will not affect the county either.

FIRST CHOICE AMONG TODAY'S HOME BUILDERS

AUTOMATIC GAS HEAT

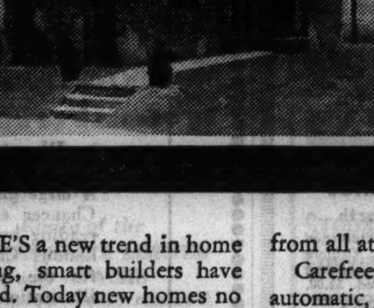

One of the many beautiful modern homes equipped with gas heat. Now open for inspection from 9 to 4 o'clock week days at 1621 N. Rutherford Ave., Chicago.

THERE'S a new trend in home buying, smart builders have discovered. Today new homes no longer sell on the strength of their outward appearance. Final judgment is based upon internal comfort and convenience. That is why builders everywhere are swinging to gas heat, the ideal fuel. They recognize that above all else the modern house hunter wants year 'round heating comfort in his home. More than anything else he wants a spotless fuel that's free from all attention.

Carefree, clean and completely automatic, gas heat solves this heating problem to perfection. Free from dirt, work and worry, it thus removes one of the last major objections to owning a home—dread of tending the furnace. Visit the beautiful home illustrated above. See for yourself how gas heat makes a home more liveable, much brighter, by removing every trace of furnace drudgery and dirt.

THE PEOPLES GAS LIGHT AND COKE COMPANY
CHICAGO

"Look, Daddy! Santa Claus must have got them all from Marshall Field's!"

MARSHALL FIELD & COMPANY
The Store of the Christmas Spirit

BOOKS

'Butterfield 8' Shocks with Lack of Belief

Nothing Is Good or Bad to Characters.

BY FANNY BUTCHER.

"Butterfield 8," by John O'Hara. [Harcourt Brace, $2.50].
"Unquiet," by Joseph Gollomb. [Dodd Mead, $2.50].
"From the Kingdom of Necessity," by Isidor Schneider. [Putnam, $2.50.]

HERE are three novels with New York as their background, grouped together for their differences rather than for their likenesses.

"Butterfield 8" is unlike any novel of the year. The obvious but untrue thing to say about it is that it is the last word in the hard boiled school, more startling even than the author's previous "Appointment in Samarra." It is, indeed, a book to jerk one's literary sensibilities out of the comfortable ruts that they have worn for themselves.

It is about a girl who has no morals, and it is written with no inhibitions of thought or expression. It is a shocking book. But the shock for the intelligent reader is, I believe, not so much in the material [however, that hits one in the solar plexus] as in the realization that he has encountered a novel that hasn't one sentimental phrase in it, or one sentimental action or even one sentiment about anything.

Hard-Boiled Fiction Class Often Sentimental About It.

Of recent years there has flourished in American literature a school of hard boiled fiction. On its surface it was without sentimentality, because it celebrated the exact opposite of what we commonly called sentimental. But its characters and its tone were as violent and sentimental about not being sentimental in the old fashioned sense as sweetness and light novels were about the conventional sentimentalities. The reader felt that the characters [and the author] were passionately stirred about being unsentimental. In an earlier period there was a wave of novels about woman having a right to her own life. They made many readers say that there was no sentiment left in American fiction, only self-seeking.

But those passionate novels were likewise sentimental about being untrammeled by sentiment. And, according to our beliefs and our desires today, it is right that novels should be—in some sense—sentimental. That is why "Butterfield 8" is so much more shocking than books intended to shock us . . . neither any one in the book nor the author [apparently] believes in anything at all, either good or bad. There is a subtle difference between that utterly nihilistic atmosphere in a book and the conventionally disillusioned book.

As a novel "Butterfield 8" is not so good a piece of work as "Appointment in Samarra" perhaps, but it will be scar tissue in the reader's brain after the wound of "Appointment in Samarra" has healed unscarred.

Two Novels Deal with N. Y. Ghetto.

"Unquiet" and "From the Kingdom of Necessity" are about a different New York, the ghetto. Joseph Gollomb's Ghetto has a sort of nostalgic sentiment about it; to his characters it was a tragic but not a bitter experience. Isidor Schneider's Ghetto is passionately portrayed as a stultifying social force, poverty a bitter social evil not a fate.

Both of the books are filled with intense sentiment, Mr. Gollomb's with a Russianesque acceptance of fate, Mr. Schneider's with a passionate denunciation not of fate but of social injustice. They are both books that most readers can [and like to] get their teeth into. The heroes achieve eventually a fuller life for themselves.

Mr. Schneider's, suffering as a passionately sensitive young poet the agonies of adolescence, Mr. Gollomb's, disillusion, but neither of them is a lost soul. The heroine of "Butterfield 8" is as lost as the iridescence of a soap bubble when it bursts and her life as uncharted, as intangible as the air within that bubble.

Second by O'Hara

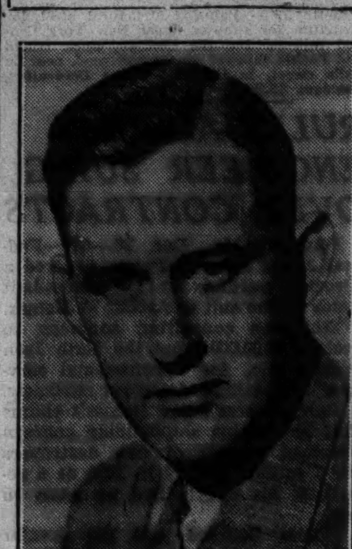

John O'Hara, author of the sensational first novel of last year, "Appointment in Samarra," and whose second is "Butterfield 8."

* *

E. V. Lucas Uses Conversation to Tell Story of His Life

BY FRANK SWINNERTON.

LONDON.—[Special Correspondence.]—Only those who unwisely expected E. V. Lucas to write a conventional autobiography will be disappointed with his new book of memories, "The Old Contemporaries" [Methuen]. The book is written in the form of a conversation between the author and his other self, Old Claus; and it has all the charm of good talk, plus that of good essay writing.

If I were to say that its nearest literary analogues are the three Breakfast Table books of Oliver Wendell Holmes, I should give a bare hint of its manner, which is entirely original and entirely peculiar to Mr. Lucas in his mood of reflective whimsy.

Personally, I find "The Old Contemporaries" delightful. It is full of drollery, wit, emotion, and kindness; a very mellow book, all too short, which will carry the right reader into close communion with the author.

Science Books Stress Lag in Power to Use

See Western World Facing Great Decisions.

BY PHILIP KINSLEY.

THIS may be the golden age of science, but what is man going to do about it in a social way? Will radioactive devices be used to heal in hospitals or be sent into war to destroy the fertility and sanity of any human beings approached? An airplane is being manufactured in Maryland at this moment that will carry a thousand pounds of bombs 9,000 miles. Why bombs?

It is plain from a survey of scientific books of the last two months that great decisions and opportunities lie ahead for the western world at least. Science is not a run down, discouraged affair. The depression put it in wraps but now the secrets are coming out. Everything is at hand for humanity's greater comfort and health, cheaper food, travel, houses, light and power. The great question is whether the old lag between technical knowledge and social political and economic acceptance can be taken up.

There are three definitly exciting books covering these fields. The first is "Tools of Tomorrow," by Jonathan Norton Leonard [Viking Press, $3]. These tools are known to science today. They are waiting on the slowness of legislative and commercial outlooks. There is no good reason in science, for instance, why there should not be a good $200 automobile that would last for years and run economically.

Julian Huxley in England and Bernard Jaffee in this country have been touring among the scientific laboratories and bring back much news. In "Outposts of Science" [Simon & Schuster, $3.75], Jaffee finds science on the march toward greater activity in pure research.

He covers his selected subjects in a unique way. Genetics, for instance, is woven around a visit with Thomas Hunt Morgan, cancer around Maud Slye's work in Chicago. For astrophysics he went out to Pasadena to see George Ellery Hale. Matter and radiation are covered through Robert Millikan in California and Arthur E. Compton in Chicago. W. D. Harkins also comes into this picture. Mental diseases, vitamins, insects each make the subject of a little journey and a historical and biographical study which brings the reader down to the last word on the subject.

In "Science and Social Needs" Harpers, $2.75] Prof. Huxley tells of visits to various men in England and his own reports are aided by discussions with Sir William Bragg, Prof. H. Levy, Sir Thomas Barlow, and Prof. P. M. S. Blackett, each a distinguished scientist.

Huxley's chief moral is that science is a social function, not a disembodied activity, and the sooner scientists organize their activities on this basis the better it will be for science and society. He, too, is disturbed over preparations for war which he has seen and others that he surmises. We have got enough control over nature, he says, for the time being, but practically no control over human nature.

Prof. Huxley and E. N. da C. Andrade, Quann professor of physics at the University of London, have collaborated in another book, "Simple Science" [Harpers, $3]. This truly is a simplified approach to all the common things into which science enters.

"Unsolved Problems of Science," by A. W. Haslett [Macmillan, $2], is a journalistic account of how scientific research has produced highly practical results in many ways. To those who turn away from the study of the electron he points to the radio valve and television. His book is so up to date that it had to be corrected in a note concerning recent experiments in air temperatures. No great power revolution is in sight as a result of atom splitting, he thinks, but the results nevertheless will be found in medicine and industry.

In astronomy the recent reading material is rich. First in importance among recent books is "Consider the Heavens" [Doubleday, $3.50] by a Chicagoan, Dr. Forest Ray Moulton, scientist and philosopher. This is not only solid but lit with daring. It contains not only descriptions but goes beyond the known into an infinite universe and opens the way to great philosophic discussion. With all this it is easy reading.

"Astronomy," by Prof. Arthur M. Harding of the University of Arkansas [Garden City, $1.98], takes the reader on a radio plane journey at 186,000 miles per second to the farthest stars. His chapters are very short, with many illustrations, and much mythology is woven into the story of stars and planets. The book will not offend from a theological standpoint.

H. Spencer Jones, astronomer royal of England, has written "Worlds Without End" for the general reader [Macmillan, $3]. This is the work of a practical astronomer, impatient with metaphysical and theological interpretations. He will have none of Sir James Jeans' "finger of God agitating the ether." He presents a learned view of the possibilities of the "heat-death" of this earth, and the possibility of our sun becoming a nova.

It seems to be generally agreed among astronomers that there are other planets in the cosmos on which life exists.

A book on astronomy for children, "Let's Look at the Stars" [Houghton Mifflin, $2], which might serve well for grownups, was written by the late Edwin Brant Frost in the last year of his life. Mrs. Mary Hazard Frost, his wife, aided in its preparation and completed it for publication. It is a Christmas offering.

"Deserts on the March," by Paul B. Sears, director of the department of botany of the University of Oklahoma [University of Oklahoma Press, $2.50], is a fascinating presentation of the conservation problem from the standpoint of the ecologist. It was written during the dust storms of a year ago. These are the deserts on the march.

The history of other countries in wastage of their resources is woven into this American book. As in other things, science knows what to do, he points out, but the doing of it is an art that has not yet been mastered. It is not too late to save this country, he says.

Prof. A. Wolf, head of the department of history and methods of science at the University of London, has undertaken in "A History of Science, Technology, and Philosophy" [Macmillan, $7] what Prof. Harry Elmer Barnes and Will Durant have started in the history of civilization.

This book is an instalment of a complete history of science and is confined to the sixteenth and seventeenth centuries. It is, however, complete in its description of the orientation of modern science, showing how the thinkers of five nations came to a climax in Newton. It gets away from the old historical epochs and traces, rather, the beginnings and development of thought in astronomy, chemistry, geology, medicine, and technology.

What science owes to international trade and the necessities of technological advance is one of the valuable parts of the hard research that has gone into the making of this book. It is intended for students and is well documented, but is written in an easy style that conveys much compact information. This is especially true of the chapter on philosophy, the special viewpoints that developed after the breakup of this once all embracing subject into the modern brackets.

Modern science, Prof. Wolf points out, is in a sense a revival of antiquity, for it was in the earlier ages that the real concern with human affairs began which was later hidden in a deeper concern for spiritual welfare and the life beyond this life. This preoccupation of the middle ages with nonsecular affairs gave a halt to scientific advance, he points out, which has not been overcome until more recent times.

The pioneers of modern science, he says, were practically all deeply religious men. Kepler set out to seek the ways of God and found the courses of the planets. Modern science, he says, started by rejecting and still rejects, as far as possible, the teleological explanation. The book is mainly important for its factual presentation of the growth of practical ideas. It is well illustrated.

Important Books Published Recently

FICTION.

A Daughter of the Nohfu, by Etsu Inagaki Sugimoto [Doubleday-Doran, $2.50], pictures modern Japanese village life.

They Lived: A Bronte Novel, by E. Thornton Cook [Scribners, $2.50], fictionizes the lives of the three sisters.

Honor Divided, by Grace D. Hall and Ernesto G. Merlanti [Revell, $2], traces the lives of two Sicilian immigrant brothers in Chicago.

The Moor's Gold [Argus, $2], by Ben Aronin, is a vivid record of a Jewish family in fifteenth century Spain.

—And Forever, by Esther Morgan McCullough [Gotham, $2.50], mirrors a New York girl's rebellion against distinguished tradition.

NONFICTION.

The New Imperative, by Walter Lippmann [Macmillan, $1.25], analyzes the New Deal.

The Bedroom Companion [Farrar & Rinehart, $2.50] hilariously voices masculine artists and writers' opinions in "forbidden ballads, discerning pictures, and scurrilous essays."

Art in America, edited by Holger Cahill and Alfred H. Barr Jr. [Reynal & Hitchcock, $2.75], lavishly illustrated, records American art development.

ABOUT PEOPLE.

John L. Stoddard, by D. Crane Taylor [Kenedy, $3], brings back to life the most popular travel lecturer in American annals.

The Private Journal of Henri Frederic Amiel [Macmillan, $3.50], offers a new edition of the famous Swiss Journal.

ABOUT PLACES.

Mexican Journey, by Edith Mackie and Sheldon Dick [Dodge, $2.25], is a comprehensive guide to Mexico.

Everyday Life in the Massachusetts Bay Colony, by George Francis Dow, $5], reconstructs the life of the early settlers.

BEST SELLERS

FICTION.

"Edna, His Wife," by Margaret Ayer Barnes.
"It Can't Happen Here," by Sinclair Lewis.
"Europa," by Robert Briffault.
"Silas Crockett," by Mary Ellen Chase.
"Vein of Iron," by Ellen Glasgow.
"Victorious Troy," by John Masefield.

NONFICTION.

"North to the Orient," by Anne Morrow Lindbergh.
"Seven Pillars of Wisdom," by T. E. Lawrence.
"Discovery," by Richard E. Byrd.
"The Woollcott Reader," compiled by Alexander Woollcott.
"Mrs. Astor's Horse," by Stanley Walker.
"Seven League Boots," by Richard Halliburton.

BOOK EXCHANGE.

ARGUS BOOKS FOR GIFT BOOKS

A large and varied selection of unusual books particularly suitable for Holiday gifts.

CARROLL—"Through the Looking Glass." Colored Drawings, white cloth with silver designs. Was $16. Now $6.

FOUR-EDGE PAINTINGS.
BOOKS OF HOURS IN MANUSCRIPT.
JEWELED BINDINGS.
DICKINS IN ORIGINAL PARTS.
COLORED PLATE SPORTING BOOKS.

OUTSTANDING NOVELS.
BEST BIOGRAPHIES.
SELECTED JUVENILES.
NEWEST TRAVEL BOOKS.
ILLUSTRATED BOOKS.
PRESS BOOKS.

Books for all purposes and for all persons at $1 and up.

Intelligent, understanding service.

The Argus Book Shop
333 S. Dearborn-st. Phone Wabash 7528.

BUY BOOKS FOR XMAS
Ritter's Pre-Inventory
SALE
BOOKS ON EVERY SUBJECT AT 40% TO 60% DISCOUNT. ALSO NEW BOOKS.
RITTER'S BOOK SHOP
58 E. WASHINGTON-ST., 12TH FLOOR.

STONEHILL OF LONDON

Announces an exhibition of rare books and manuscripts in Chicago at THE ARGUS BOOKSHOP, Inc., 333 S. Dearborn-st., for one week only. Catalogs free on request. English address, 26 Museum-st., London, W. C. I., England.

LOVE POEMS

of today and yesterday—selected by ELY BUELL.
A collection of beautiful poems by the most famous poets of all time. A beautiful gift. Mail orders promptly filled. $1.50. ELY BUELL, ROCHESTER, NEW YORK.

— — — — — — 15c — — — — — —
CLOSING OUT—NOTHING HIGHER.
Last chance to get good books FOR ALMOST NOTHING.
Dearborn Book Shop, 418 S. Dearborn-st.

MARK TWAIN COMPLETE WKS., 24 VOLS., $9.50; International Studio Mag's., 20 cents each; thousands of choice book bargains; come in and browse. Open until 11 P. M. tonight. William Tarr, 104 W. Chicago-av.

— — — 20,000 BOOK BARGAINS — — —
We can supply any book or library sets.
YOU ALWAYS SAVE AT ELMAN'S.
308 W. MADISON-ST.

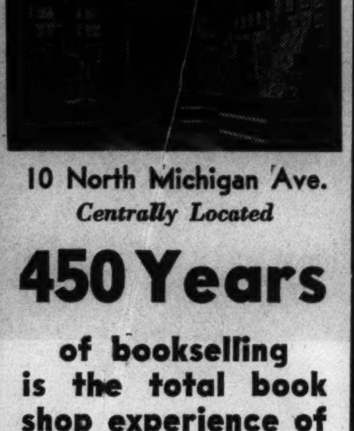

10 North Michigan Ave.
Centrally Located

450 Years

of bookselling is the total book shop experience of the personnel in our shops.

Due to the Fact that we have

Twenty-One Stores

located in Chicago Detroit St. Louis Syracuse, N. Y. Springfield, Mass. Philadelphia and New York City we are able to make

CHRISTMAS DELIVERIES

in these cities on all orders placed here on or before

MONDAY EVENING DECEMBER 23RD

We Will Deliver in Chicago Up to Christmas Eve.

Gift Certificates!

DOUBLEDAY DORAN BOOK SHOPS INC
Books of ALL Publishers
10 North Michigan Ave.
Between Madison and Washington Sts.

Give Books for Christmas

A LASTING GIFT

CHILDREN'S BOOKS

VALIANT—Dog of the Timberline—Jack O'Brien . $2
YOUNG COWBOY—Will James $1.50
ALL SAIL SET—Armstrong Sperry $2.00
ALL ABOARD $1.00
STORY BOOK OF HOUSES $1.00
WONDER BOOK OF THE BIBLE. Illus. $1.00
STORY BOOK OF RIVERS $1.00
THE FARM IN PICTURES $1.00
STORIES OF WILD ANIMALS $1.00
FRONTIER DAYS $1.00
RALPH ON THE RAILROAD OMNIBUS 59c

CHILDREN'S SERIES, 50c
Dutch Tulip Girl, Little Tom of England, Little Indian Weaver, Little Anne of Canada, 8 others.

BOYS' BOOKS—50c
THE HARDY BOYS, BEN HUR DON STURDY, THE ANDY LANE TED SCOTT SERIES

Children's Classics—50c
Little Men, Little Women, Old Fashioned Girl, Rose in Bloom, Twenty Thousand Leagues, Treasure Island, Swiss Family Robinson.

SHIRLEY TEMPLE BOOKS
Standing Doll House, 10c; Her Coloring Set, 10c; Her Playtime Story Book, 25c; Her Own Story, 50c; Her Standing Doll, 25c.

MYSTERY STORIES FOR GIRLS
NANCY DREW STORIES . . . 50c
JUDY BOLTON 50c
MELODY LANE 50c
THE DANA GIRLS 50c

BOOKS FOR EVERY ONE

BOOK BARGAINS
ANTHONY ADVERSE—Hervey Allen. $2.00.
WORKS OF PLATO—1 Vol. $1.29.
RABELAIS—Illus. $1.48.
MUSIC—A SCIENCE AND ART. $1.19.
R.V.R. (Life and Times of Rembrandt). $1.48.
STORY OF THE WORLD'S LITERATURE. $1.98.
THE DANCE—History of Living Art. $1.69.

BOOKS AT $1
ROGET'S THESAURUS of ENGLISH WORDS and Phrases.
DESK BOOK OF ERRORS IN ENGLISH.
JENNIE GERHARDT — Theodore Dreiser.
SHAKESPEARE — with Temple Notes.
WILL ROGERS—P. J. O'Brien.
SO RED THE ROSE — Stark Young.

DAVIS—FIRST FLOOR—SOUTH

THE DAVIS STORE
State, Jackson, Van Buren — *Telephone: Wabash 9800*
Store Hours 9 A. M. to 9 P. M.

First Edition **MERRIAM-WEBSTER** *Unabridged*

DICTIONARIES

at a Big Bargain Price!

Here's the gift for all the family—the big Unabridged Dictionary you've always wanted. Now that the Revised Edition has been published, a special purchase enables us to offer this rare bargain opportunity . . . 1st Edition copies in sturdy buckram binding, sold until the middle of last year at $16.00—now only $10.49 while they last.

Of course, if you wish to pay more, the 2nd Edition—at $20 to $35, depending upon binding—is a magnificent gift for home or office.

NOW ONLY $10.49

We suggest you act at once — available only at—

Doubleday, Doran Book Shops, INC.
BOOKS OF ALL PUBLISHERS
10 N. Michigan Avenue Central 1663
Between Madison and Washington Streets
One of America's Finest Book Shops

COME TO KROCH'S FOR THE NEW BOOKS

Last Minute Check List

OF THE SEASON'S BEST BOOKS

Let Kroch's efficient "Last-Minute" Shopping service solve your gift problems . . . prompt, intelligent handling of telephone orders . . . your car parked for you by one of our courteous attendants . . . excellent delivery service throughout the city and suburbs . . . open evenings.

FOR MEN

RICHARD E. BYRD — **Discovery**
Better than "Little America"! Magnificent story of the dangers, disasters, and thrills of the second Antarctic expedition. Fully illustrated. 405 pp. $3.75.

SO RED THE NOSE or, Breath in the Afternoon — **By Sterling North & Carl Kroch**
First shaker of Literary Cocktails ever poured from (or into) a book. A "swell-egant" gift. Illus. by Roy Nelson. $1.00.

FREEDOM OF THE PRESS — **By George Seldes**
A fearless indictment of the newspapers by a veteran reporter. The truth behind news suppression; by the author of "You Can't Print That"! 388 pp. $2.75.

JOHN MASEFIELD — **Victorious Troy**
—a screaming gale—a rising sea—lightning—a lad piloting a battered sailing ship to port. An indescribably vivid picture of an actual event! 308 pp. $2.50.

LAND OF THE FREE — **By Herbert Agar**
In this buoyant, brilliant book, Mr. Agar (Pulitzer Prize-Winner) analyzes the nation's difficulties and suggests a simple remedy. 305 pp. Illus. $3.50.

WILLIAM SEABROOK — **Asylum**
An amazingly frank, candid story of the author's seven months as an asylum patient — true revelations of strange manias and "mental hospital" life. $2.00.

THE LORDS OF CREATION — **By Frederick Lewis Allen**
The history of the evolution of financial power in the United States since 1900. The inside story of great financiers from Morgan to Insull. 483 pp. $3.00.

ROY CHAPMAN ANDREWS — **This Business of Exploring**
The daring explorer explains the vicissitudes of exploration and gives for the first time the story of his famous Gobi expedition—288 pages. 31 illus. $3.50.

FOR WOMEN

JANE ADDAMS — **By James Weber Linn**
An intimate portrait of the courageous life of America's greatest woman written by her nephew from personal documents and letters. 457 pp. $3.50.

HOMEMAKER'S HANDBOOK — **By Dorothy Myerson**
A book that every homemaker will find indispensable. The answers to a thousand-and-one questions on every aspect of maintaining a home. 566 pp. $2.75.

CECIL ROBERTS — **Gone Rambling**
A delightful series of essays unfolding a pageant of English country life; by the author of "Gone Rustic." 328 pp. $2.50.

PEGGY BACON — **Cat-Calls**
A new book of poems and drawings just as amusing and satiric as Miss Bacon's popular "Off with Their Heads." Numerous Illustrations. $2.50.

HONEY IN THE HORN — **By H. L. Davis**
Winner of the 1935 Harper Novel Prize. An extraordinary story of unchronicled areas of Oregon. A novel glowing with joy and gusto. 380 pages. $2.50

THE HEAVENLY SINNER — **By T. Everett Harre**
Romantic biography of the life and loves of the ravishingly lovely dancer, Lola Montez, at whose feet fell Kings, Princes, Liszt, Dumas. 690 pp. $2.50.

NANCY SHIPPEN — **Her Journal Books**
This moving drama of a colonial belle set against the background of the Revolution gives us intimate glimpses of great American families. 348 pp. $3.50.

COME CHRISTMAS — **Edited by Lesley Frost**
Anthology of Yuletide carols and poems containing an hitherto unpublished poem by Robert Frost. Charmingly illus. with woodcuts, engravings. 432 pp. $2.50.

WEBSTER'S NEW INTERNATIONAL DICTIONARY
New, revised, unabridged edition — thoroughly up-to-date with 600,000 entries. 3,300 pages. The highest authority. Heavy tan buckram. $20.00.

EXCELLENT BOOKS FOR CHILDREN

BOY SCOUTS YEAR BOOK Of Stories About Dogs
This time this famous annual is devoted entirely to dog stories written by well-known dog-book authors. A book about dogs and boys. Illus. $2.00.

PEE-GLOO — **By Georges Duplaix**
The author of "Gaston and Josephine" tells another amusing tale of Pee-Gloo, a little Penguin. Humorously illustrated in colors. For children from 4 to 8. $2.00.

A ROUND OF CAROLS — **Illustrated by Helen Sewell**
A collection of thirty-five carols that can be played and sung by children. Beautifully illustrated in color by the illustrator of the "First Bible." $2.00.

THE GOLDEN HORSESHOE — **By Elizabeth Coatsworth**
A tale of high adventure—of picturesque childhood life in an aristocratic Virginia Colonial household. Ideal for children from 8 to 10. Excellently illustrated. $2.00.

PEOPLE FROM DICKENS — **Arranged by Rachel Field**
Fascinating presentation of leading characters from the works of Dickens. Selected and arranged for children between 10 and 15. Beautifully illustrated. $2.50.

ROBERT FRANCIS WEATHERBEE — **By Munro Leaf**
An extremely clever story of a boy who wouldn't go to school and the sad consequences. By the author of "Grammar Can Be Fun." For children 4 to 6. $1.00.

Kroch's Bookstores 206 N. MICHIGAN
Branch Store: 1 N. La Salle St.
Phone RANDOLPH-5520

POOH BOOKS!
• When We Were Very Young
• Winnie-The-Pooh
• The House at Pooh Corner
• Now We Are Six
ONLY $1 EACH

MARSHALL FIELD & COMPANY
The Store of the Christmas Spirit

Main Store Hours—9 A. M. to 6 P. M.
Evanston and Oak Park Store Hours 9 A. M. to 9:30 P. M.

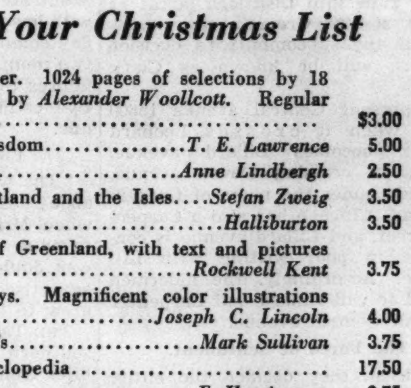

THESE BOOKS ARE GRAND GIFTS

Check Your Christmas List

The Woollcott Reader. 1024 pages of selections by 18 authors with notes by	*Alexander Woollcott.* Regular edition	$3.00
Seven Pillars of Wisdom	*T. E. Lawrence*	5.00
North to the Orient	*Anne Lindbergh*	2.50
Mary, Queen of Scotland and the Isles	*Stefan Zweig*	3.50
Seven League Boots	*Halliburton*	3.50
Salamina. A saga of Greenland, with text and pictures by	*Rockwell Kent*	3.75
Cape Cod Yesterdays. Magnificent color illustrations	*Joseph C. Lincoln*	4.00
Our Times. The '20's	*Mark Sullivan*	3.75
The Columbia Encyclopedia		17.50
Green Hills of Africa	*E. Hemingway*	2.75
Old Jules. The Atlantic $5,000 prize biography	*Mari Sandoz*	3.00
Stormy Years. The Autobiography of	*Carter Harrison*	3.75
Mastering Fear	*Dr. Preston Bradley*	1.50
The Seventh New Yorker Album		2.50
The Untold Story of Exploration	*Lowell Thomas*	3.00
Poe's Tales. Illustrated by	*Arthur Rackham*	5.00
Robert E. Lee. The 4 volumes handsomely boxed	*D. S. Freeman*	15.00
The Tale of Genji: a famous Japanese classic. 2 volumes	*Lady Murasaki*	5.00
Mexican Odyssey by *Heath Bowman* and *Stirling Dickinson.* 70 block prints		2.50

FICTION

Edna His Wife	*Margaret Ayer Barnes*	$2.50
Silas Crockett	*Mary Ellen Chase*	2.50
It Can't Happen Here	*Sinclair Lewis*	2.50
Hands	*Charles G. Norris*	2.50
Europa	*Robert Briffault*	2.75
Vein of Iron	*Ellen Glasgow*	2.50
Green Light	*Lloyd C. Douglas*	2.50
Stars Look Down	*A. J. Cronin*	2.50
Lucy Gayheart	*Willa Cather*	2.00
Victorious Troy	*John Masefield*	2.50
Illyrian Spring	*Ann Bridge*	2.50

Only a limited number
The original one-volume edition
CANTERBURY TALES
$1.98
Illustrated by Rockwell Kent

A large gift edition at a very special price: the Chaucer classic rendered into delightful, easy reading by J. U. Nicolson with Rockwell Kent's famous Chaucer illustrations—drawn originally for the limited $50 edition—and several new illustrations.

A magnificent collection of hand bound books is shown in our Book Section this Christmas. For people who appreciate fine things they're excellent gifts and you'll enjoy making selections from the hundreds of volumes on our shelves.

BOOK SECTION—THIRD FLOOR. NORTH. WABASH

Many titles listed above also in our Evanston and Oak Park Stores; mail and telephone orders filled by the Personal Shopping Bureau.

WINNERS NAMED IN $5,000 'FIDDLE RIDDLE' CONTEST

First 2 Prizes to Women; 428 Others Awarded.

(Pictures on back page.)

The 430 winners of THE TRIBUNE'S recent "Fiddle Riddle" contest, together with the $5,000 list of cash awards, is announced this morning.

Thousands of TRIBUNE readers entered this "old time song" competition and found fascination and delight in naming the old refrains as depicted in puzzling fashion in the 42 cartoons. Entries came from all parts of the country before the contest closed Nov. 17.

Chicagoan Wins $1,000 Prize.

In the fifty word letters accompanying the solution, each contestant chose a favorite song from among the 42 Fiddle Riddles and gave reasons for the selection. The contest judges, interested by these expressions, gave much time to rating and comparing their preferences.

The first prize of $1,000 was awarded to Mrs. R. C. Glover, 5736 Kenmore avenue. Second prize of $500 went to Margaret C. Edmondson, 1255 North Austin boulevard, and third place with the accompanying $250 prize was taken by Dorothy I. Dorfmeister, 903 Union street, Jackson, Mich.

The Other 427 Winners.

The list of winners of other awards [addresses given without city's names denote Chicago] follows:

$100 PRIZES.

Mrs. E. C. McDonald, 1413 Riverview, Decatur, Ill.
Leo E. Walsh, 6802 S. Western-av.

$50 PRIZES.

Mrs. E. Gerhard, 8200 S. Peoria-st.
Anna Gericke, 3110 N. Kilpatrick-av.
Mrs. E. T. Grannan, 145 N. Pine-av.
Mrs. Charles Greenlee, 3024 Fair-av., Davenport, Ia.
Myra Lucille Sieber, 214 N. 11th-av., Evansville, Ind.

$25 PRIZES.

Mrs. R. N. Bailey, 1004 N. Chicago-av., South Milwaukee, Wis.
Mrs. Marjorie Brewer, 504 N. Michigan-av., Argos, Ind.
Kate B. Brown, 4636 N. Hamilton-av.
Forrest J. Caldwell, 941 Glengyle-pl.
Stephen Converse, 27 W. Ohio-st.
Lou K. Curtis, Berrien Springs, Mich.
Elsie M. Harzheim, 4427 N.Meade-av.
Lois Raasch, 2200 W. Kilbourn-av., care Milwaukee hospital, Milwaukee, Wis.
Laura Reinke, 1812 Wisconsin-st., Marinette, Wis.
L. Lilian Vent, 5307 Hyde Park-blvd.

$10 PRIZES.

Betts Alvena, 1126 E. 62d-st.
Mrs. Henry E. Amerson, 6257 Niagara-av.
Edward F. Anderson, 4651 Magnolia-av.
Mrs. William T. Artingstall, 150 E. 152d-st., Harvey.
James R. Becker, 1255 Bryn Mawr-av.
Loretta M. Berry, 321 Kedzie-st., Evanston.
Mary Bolens, 1802 N. Keystone-av.
Mrs. C. E. Braun, 8227 Eberhart-av.
Anna J. Brophy, 58 Forest-av., Riverside.
Agnes L. Brown, 410 N. Michigan-av. Room 882.
Lucille A. Bunch, 586 Mitchell-av., Elmhurst.
Mrs. Ellen Baldwin, Main-st., Gillett, Wis.
Louise Barchelt, 816 Simpson-st., Evanston.
Blanche Borg, 6037 Kenmore-av.
Mrs. G. F. Briggs, 626 W. Bernard-st., Indianapolis.
Margaret A. Callaghan, 24 Washington-blvd., Oak Park.
Mrs. Jane Campbell, 1159 Belmont-av.
Mrs. L. E. Canniff, 2112 S. Cedar-st., Lansing, Mich.
Elizabeth V. Carter, 3561 N. Pennsylvania-st., Indianapolis, Ind.
John W. Cassel, 100 E. Jeffry-st., Kankakee.
Mrs. Etta Chamberlin, 304 N. California-st., Sycamore, Ill.
Roy E. Childers, 406 12th-av., Mendota, Ill.
Lambert C. Chock, 1539 W. 81st-st.
Charles L. Clark, 603 Auburn-st., Rockford.
Mrs. Mildred Cochran, 6236 N. Irving-av.
Mrs. George R. Cook, 935 Lyman-av., Oak Park, Ill.
Helen J. Cousins, 1205 6th-av., S. E., Cedar Rapids, Ia.
Eunice Coyne, 524 Ferdinand-av., Forest Park.
Kathleen F. Cronin, 8816 S. Bishop-st.
Mrs. Mary Crumelle, 8051 Essex-av.
Wilfred W. Davies, 3400 Sunnyside-av.
Mrs. G. R. Davis, Bourbon, Ind.
Addie Davis, Box 114, Lynnville, Tenn.
Chester W. Dorsey, 615 N. Harlem-av., Oak Park.
Benjamin Ebersole, 111 W. Lexington-av., Elkhart, Ind.
Mrs. Frank Ellsworth, 107 N. West-st., Knoxville, Ill.
Maxine M. Emery, 2012 E. Menlo-blvd., Milwaukee.
Mildred R. Erickson, 6307 Stewart-av.
Elizabeth Erlandson, 9752 Avenue J.
Mrs. A. E. Feddersen, 1702 8th-av., Belle Plaine, Ia.
Agnes M. Fitzpatrick, 208 W. Washington-st. Room 1601.
Hettie M. Foster, Oxford, Ind.
Mrs. J. S. Francis, 1328 Monroe-st., Evanston.
Hazel Friedman, 242 Greenleaf-av., Wilmette.
Helen Gertz, 1226 N. Harvey-av., Oak Park.
Marguerite S. Glover, 574 Monroe-st., Gary.
Mrs. Emery C. Graves, 1604 22d-st., Rock Island, Ill.
Norma Gregory, 9142 S. Paulina-st.
Ben Harmon, 208 E. Harrison-st., Kokoma, Ind.
Mrs. Beatrice Harper, 2709 Indiana-av.
Mrs. L. W. Harrington, 525 N. Austin-blvd.
Dorothy Hassel, 2145 N. 48th-st., Milwaukee, Wis.
Mrs. Pat Hedges, 1039 W. Hollywood-av.
Florence Heise, 1223 Philippine-st., Manitowoc, Wis.
Julia Holland, 1039 Pleasant-st., Oak Park.
Elmer Holland Jr., 607 Eagle-st., Joliet.
Roman P. Holyss, 2522 N. Western-av.
Theresa Jacobson, Route 4, care Ernes Jacobson, Morris, Ill.
Esther Jamieson, 4758 Lake Park-av.
Mrs. H. C. Johnson, 103 McHenry-av., Crystal Lake.
Marcella Johnson, 1013 Ridge-av., Evanston.
Mrs. Hazel Webb Keeney, 2311 Lunt-av.
Mrs. R. J. Keers, 1427 44th-st., Des Moines, Ia.
Mrs. M. B. Kendall, 218 N. Oakland-av., Green Bay, Wis.
C. O. Kettelson, 35 Kerwood-st., Palatine.
Mrs. Frances Kropacek, 2122 S. Kenilworth-av., Berwyn.
Louise Learn, 1018 Wisconsin-av., Oak Park.
Frank E. Luby, 9239 S. Marshfield-av.
Berenice MacGregor, 450 Blackstone-av., La Grange.
Mrs. Mary M. Meek, 3909 Grand-av., Western Springs.
Velma Morgan, 431 W. Pontiac, Fort Wayne, Ind.
Elaine Nardi, 1434 Summerdale-av.
Isabel O'Connell, 164 N. Pine-av.
Clifford H. Oettinger, 3241 Broadway.
Mrs. Michael E. Pleva, 1321 N. 19th-st., Milwaukee, Wis.
Mary C. Powell, 315 W. North-st., Taylorville, Ill.
Mrs. Anna Quincey, 2135 N. 44th-st., Milwaukee.
Edith F. Reeks, 5941 N. Rockwell-st.
Marguerite Regan, 936 S. Taylor-av., Oak Park.
Mrs. Ann Robert, 5609 W. Fulton-st.
Mrs. Bertha Rudd, 242 Joliet-st., West Chicago.
Joy S. Rutledge, 424 S. Maple-av., Oak Park.
Mrs. George W. Sanders, 849 Home-av., Oak Park.
Emma Schnoor, 7749 Aberdeen-st.
Mrs. Elsie Schoenlau, 841 Bradley-pl.
Ruth Schoenthaler, 1030 Dempster-st., Evanston.
A. A. V. Schoofs, 112 Cherry-av., Oshkosh, Wis.
Margaret L. Sheahan, 2330 Ogden-av.
Mrs. W. M. Sims, 6618 Greenwood-av.
Mrs. Ethel Smith, 6306 N. Leavitt-st.
Walburga M. Spellman, 424 Melrose-st.
Jerome Sokolowski, 11846 S. Michigan-av.
Malville K. Soper, 6115 Newburg-av.
Helen A. Stiles, 523 S. Horace-av., Rockford.
Non Sullivan, 161 S. Kenilworth-av., Elmhurst.
Mrs. R. D. Wagoner, 536 N. Grove-av., Oak Park.
Elizabeth Ann Warwick, 12 North-av. "C," Canton, Ill.
Marianne Wells, 5601 N. Pulaski-rd., M. T. S. Cottage, No. 3.
Ruth Cordelia Whiteford, 7937 Lafayette-av.
Mrs. Philip P. Williams, 517 W. 2d-st., Galva, Ill.

$5.00 Prizes.

Mr. Otto Albrecht, 13104 S. Hoyne-av., Blue Island.
Dorothy Aldrich, 1001 N. Dearborn.
Mrs. Harry Aldrich, 6848 Wentworth-av.
Dorothy Allen, 407 8th-st., Oshkosh.
C. Allison, 818 N. Latrobe-av.
Martha Alsager, 7437 Oglesby-av.
Alma Andrews, 8058 S. Racine-av.
Mrs. Westropp Armstrong, 654 Euclid-av., Glen Ellyn.
Lorraine E. Arnhalt, 317 E. Hamilton, New Hampton, Ia.
Harvey Ayton, P. O. Box 88, Winfield, Ill.
Mrs. Max Barna, 522 N. Washington-st., Naperville.
Barbara Barnett, 202 N. Leclaire-av.
J. E. Barnett, 202 N. Leclaire-av.
Mrs. Mabel Barron, 86 E. Chicago-st., Quincy, Mich.
Mrs. George Beecher, 309 N. Eeventh-st., Marshalltown, Ia.
Mrs. Roy H. Bender, Roselle, Ill.
Albert J. Benedict, 723 Forest-av., Oak Park.
Hazel M. Berens, 7002 27th-av., Kenosha.
Mrs. Vange Bergal, 1115 Kenwood-st., Hammond.
Elizabeth Bergman, Bayou-Nninth-st., Vincennes, Ind.
Ray D. Bierman, 602 Concert-st., Keokuk, Ia.
Louise Stucky Binkley, 4120 Buckle-st., Indianapolis.
Mrs. M. Edith Blackwood, 7521 East End.
Lyle Blair, 805 5th-av., Mendota, Ill.
B. A. Blake, Tiskilwa, Ill.
Louise Clara Blake, Sunnycrest sanatorium, Dubuque, Ia.
John E. Blettner, 5222 Crystal-st.
Caroline K. Bogema, 1706 Hays Park-av., Kalamazoo, Mich.
Emma Marie Bolognani, 14 West Ninth-st., Lockport.
Mrs. George Borchardt, 207 Scribner-st., Joliet.
Mrs. Sylvia Bowers, 133 St. Louis-rd., Collinsville, Ill.
Eugene C. Boyd, 512 E. Lincoln-st., Waupun, Wis.
Margaret E. Boyd, 5725 Magnolia-av.
Russ Brashear, 1315 Sunset-av., Decatur.
May Blossom Brems, 822 Knox-st., Princeton, Ill.
Mrs. Agnes Breyer, 820 S. Ridgeland-av., Oak Park.
Golda E. Brinkerhoff, 4826 Henderson-st.
Evelyn V. Brooks, 251 Euclid-av., Peru, Ind.
Jennie Broudy, 6121 Champlain-av.
Hugh J. Brown, 2236 E. 82d-st.
Virginia Bruce, 614 N. 23d-st., Milwaukee.
Frank Bruendl, 1211 Wisconsin-st., Port Washington, Wis.
Mrs. George Brumfield, Flora, Ind.
Henry Bruno, 4928 Wolfram-st.
Sidney I. Buchman, 1213 S. Springfield-av.
Mrs. Martin E. Bybuth, 314 Frankford-rd., Louisiana, Mo.
Elizabeth A. Byrne, 4552 Woodlawn-av.
Mrs. Elsie Caraway, 2764 E. 2d-st., Long Beach, Cal.
Elsie Carlson, 4751 Kenmore-av., Apt. 7.
Roy S. Carlson, 5009 Montana-st.
Margaret E. Carlton, 110 S. Humphrey, Oak Park.
Gladys A. Carrier, 301 W. 16th-pl., Chicago Heights.
A. S. Chapman, 207 Main-st., Evanston.
Ruth C. Chindblom, 916 Judson-av., Evanston.
Betty Ciccone, 1039 Hollywood-av.
Mrs. Earl Cissell, 213 N. 3d-st., Goshen, Ind.
Elizabeth Clair, 2148 Sunnyside-av.
Jessie M. Clark, 1445 S. High-av., Freeport.
Marge Cleeman, 3450 N. Fratney-st., Milwaukee.
Arthur Clemons, Congerville, Ill.
Mary Cluver, box "G," Cissna Park, Ill.
Gladys Colton, 1019 Leland-av.
Leroy Conway, 452 E. Euclid-av., Detroit.
Mrs. F. O. Crego, 531 S. Third-st., De Kalb, Ill.
Alt Cricks, 7734 Cornell-av.
Barry Cross, 186 Lebanon-av., Pittsfield, Mass.
John L. Cuddy, 322 Washington-blvd., Oak Park.
Mrs. C. M. Culp, 26 N. Du Bois-av., Elgin.
Margaret Curran, 4057 S. Western-av.
Matthew Cummings, 5102 Oakdale-av.
Ruth C. Dahlman, 106 E. Rollin-st., Edgerton, Wis.
Mrs. Thomas V. Darby, 616 E. 3d-st., Cresco, Ia.
Mabel Davidson, 1364 Wilson-av.
Mrs. Laura Davis, 219 Walnut-av., Galesburg.
Martha B. Davis, 4602 Grove-st., Apt. B-1, Niles Center.
Anna Mae Devereaux, 5017 N. Lincoln-st.
Mrs. A. Diederich, 2453 Wilson-av.
Miriam F. Dierkes, 829 S. Taylor-av., Oak Park.
Elizabeth Donaldson, 4449 N. Lincoln-st.
Nellie King Donaldson, 1536 Kearney-av., Racine.
Mrs. M. Cora Donar, 386 N. Harrison-av., Kankakee.
Mrs. Raymond Duehr, 811 W. Jackson-st., Bloomington, Ill.
Mrs. S. Duffy, 164 W. 14th-st., Chicago Heights.
Frances Dunn, 1648 River-st., Des Plaines.
Junelyn M. Dwyer, 6315 Magnolia-av.
Sverre Elsmo, 2225 Taylor-av., Racine, Wis.
Rae Emerson, 300 N. Lotus-av.
Ena Entwistle, 119 Second-av., Joliet.
Frances Ericksen, Route 1, Box 163, Des Plaines.
Edmund F. Erftenebeck, 4355 N. 27th-st., Milwaukee.
Mother M. Evangelista, 81 York-st., St. Joseph's Home, Jersey City, N. J.
Gladys S. Fentem, 3 E. 111th-st.
Mrs. George Ferrero, 330 S. Homan-av.
Mrs. W. J. Flaherty, 703 Milwaukee-av., Janesville, Wis.
Helena Rose Fitzgerald, 5646 Sheridan-rd.
Margaret Fitzgerald, 135 N. Leamington-av.
Martha Fitzpatrick, 8816 S. Bishop-st.
H. M. Fortune, 717 N. 6th-st., Springfield.
Mrs. Dale T. Foster, 209 S. Catherine-av., La Grange.
Katherine M. Foster, 1013 College-av., Racine.
Arthur Frisch, 520 Caswell Block, 152 W. Wisconsin-av., Milwaukee.
Mrs. Mary A. Fuller, Box 321, Saugatuck, Mich.
Zorka Gabric, 7040 Princeton-av.
Mrs. D. C. Ginsburger, 5345 S. Harper-av., Harper Crest Hotel.
Clarence W. Glover, 359 Hirsh-court, Lake Bluff.
Mrs. F. Goddess, 914 Lakeside-pl.
George A. Goerner, 408 S. Lincoln-av., Aurora.
Anna Goldman, 5427 Ingleside-av.
G. K. Gray, 1003 Greenleaf-st., Evanston.
Lucile Grohens, W. Michigan-av., Marshall, Mich.
Mrs. Anne Gumbiner, 429 Roscoe-st.
Mrs. W. Gunnel, 855 N. Lockwood-av.
Mrs. Lois Hagstrom, 1336 S. Austin-av., Cicero.
Bessie Haley, Bureau county, Buda, Ill.
Ona Halladay, 3253 Walnut-st.
Mrs. A. E. Hallett, 311 Wisconsin-av., Oak Park.
Eleanor Hallgren, 2618 Winona-st.
Mrs. E. J. Hamm, Hudson, Ill.
Ruth Mary Hanley, 818 S. Federal-st., care South Loop garage.
Marie Harrington, Randall, Minn.
Mrs. Genevieve M. Hartsook, 7238 S. Harvard-av.
Roland L. Hedberg, 2010 E. 72d-st.
Ottilie M. Heilemann, 800 Fourth-st., Jefferson, Wis.
Edward Helbling, 1646 Edgewater-av.
Hazel V. Heyer, 815 Blackstone-av., York, Neb.
M. P. Hinman, 617 N. Dearborn-st.
Evangeline Holmer, 9711 Avenue "L."
Edna L. Holmes, 315 Campbell-st., Joliet.
Louise E. Howting, 3408 N. Ridgeway-av.
Mrs. Arthur Hoyle, 1511 Washington-st., Waukegan.
George K. Hrabacka, 5215 W. 22d-pl., Cicero.
Irene M. Hutchings, 1852 Tremont-rd., Upper Arlington, Columbus, O.
Frances Ingerman, 6728 Ridgeland-av.
Melba Jambor, 2427 S. Ridgeland-av., Berwyn.
Mrs. Herbert O. James, 1009 N. Oak Park-av., Oak Park.
Mildred Jensen, 121 Keeline-av., Council Bluffs, Ia.
Leroy Jentink, 1603 Victoria-st., North Chicago.
Helen Johannes, 3168 Pine Grove-av.
Marie Johnson, 1859 E. 71st-st.
Dorothy E. Jones, 737 Lyman-av., Oak Park.
Byron F. Jordan, 5616 N. Artesian-av.
Clara A. Kaindl, 600 W. Chicago-av.
Jeanne Keefe, 7522 S. Carpenter-st.
Adam V. Keller, R. F. D. No. 2, Naperville.
Mrs. Ruth E. Kennedy, 530 75th-st., Kenosha, Wis.
Robert A. Kerch, 602 Tarbox Building, Freeport.
Rudolph Kleminger, 5253 Cullom-av.
Mrs. Mary F. King, 312 Buell-av., Joliet.
Mrs. Joseph Klepec, 901 Woodruff-rd., Joliet.
Florence Kodym, 1124 Waukegan-rd., Northbrook.
Marie Koeneman, 5010 W. 22d-st., Cicero.
Mrs. Leona A. Kohnen, 6214 N. Rockwell-st.
Anna M. Kohout, 1223 S. Lombard-av., Cicero.
Joe Kolenda, 575 Eastern-av., N. E., Grand Rapids, Mich.
Mike Kortz, 120 W. Main-st., Owensboro, Ky.
Mrs. Paul Kossack, McGreagor, Ia.
Lena Kouder, 2326 Reynolds-st., Fort Wayne, Ind.
Mrs. Judd Krell, 320 19th-st., Rock Island, Ill.
Mrs. A. C. Kruse, 1619 5th-av., Gary.
Mrs. Otto A. Kupfer, 1928 Winona-av.
Edna Lacson, 4337 Maryland-av., St. Louis.
Ida Belle Lamb, 404 East Court-st., Paris, Ill.
Mrs. C. C. Latham, 1408 Elmwood-av., Evanston.
Mrs. T. J. Lauritzen, 537 Deming-pl., apt. 410.
C. Vee Lemke, 116 Windsor-dr., Waukesha, Wis.
Doris Leonard, 419 Ashland-av., Park Ridge.
Mrs. Pauline E. Levve, 5601 W. Ainslee-st.
Mrs. Sylvia Lewis, 551 West 120th-st.
Devine Frances Lewman, 515 Morgan-st., Joliet.
Charles G. Lind, 805 N. Cuyler-av., Oak Park.
Alma Theresa Link, 266 Jackson-dr., Oshkosh, Wis.
Paul Lipman, 3350 W. 13th-st.
Mrs. Rose Lippa, 911 S. Independence-blvd.
Mrs. Forrest Long, General Delivery, Lafayette, Ind.
May Lopatka, 549 S. Illinois-av., Villa Park, Ill.
Mrs. D. R. Ludeking, 6922 Greenview-av.
A. R. Luken, 506 E. 75th-st.
Mrs. Harriet Lukes, 5349 Lawrence-av.
Eileen Mackay, 273 East Chicago-st., Elgin.
Chester A. Madison, Room 313, Y. M. C. A., Beloit, Wis.
Jimmy N. Manawis, c-o Mrs. Ponc, 2947 Broadway.
Marjorie T. Mangan, 4613 Palmer-st.
Louis L. Marcus, 1935 Consaul-st., Toledo, O.
Marceline E. Marks, 425 E. Laurence-av., Springfield, Ill.
Ernest F. Marsh, 1914 S. Fifty-first-av., Cicero.
Ruth C. Martin, 5253 W. Lake-st.
Theo. Martin, 146 N. Humphrey-av., Oak Park.
Agnes McCue, 719 Pulaski,-st., Lincoln, Ill.
Anna McKeague, 9232 Woodlawn-av.
Herbert W. Meiller, 101 S. Franklin-st., Madison, Wis.
Elma S. Middleton, 2900 Cottage Grove-av., apt. 202, Des Moines, Ia.
Mrs. Frederick M. Miller, 1444 S. 7th-st., Charlestown, Ill.
Virginia Miller, 2129 Garfield-st., Clinton, Ia.
Aileen Moore, 103 East 91st-st.
John Moran, 5704 Aberdeen-st.
Mrs. E. L. Morgan, 7445 Rhodes-av.
Mrs. E. R. Morgan, 202 E. Locust-st., Bloomington, Ill.
Mrs. W. E. Mueller, 1420 Elmdale-av.
Frank A. Murphy, National Military home, Co. I., Los Angeles, Cal.
Jim Murphy, 4352 W. Adams-st.
Mrs. John J. Murphy, 505 W. La Salle-av., South Bend, Ind.
Mrs. R. J. Naiden, The Quad, 68B, Iowa City, Ia.
Ida M. Neale, 48 S. Broad-st., Battle Creek, Mich.
Alberta Nelson, 1425 East 63d-pl.
Mary Nicholas, 3414 Block-av., East Chicago, Ind.
Evelyn S. Nish, 70 S. Chapel-st., Elgin.
Caroline Noel, 1005 S. 6th-av., Maywood.
Bessie O'Connell, 287 Ceape-st., Oshkosh.
Mrs. Darene Oehler, Wilmington, Ill.
Alys Oglesby, 3844 Napoleon-av., New Orleans, La.
Mrs. E. E. Olds, 436 S. 25th-av., Bellwood.
Clara E. Ott, 5507 N. Bernard-st.
Mrs. Clara M. Oxman, 2518 N. Spalding.
Mrs. Etta A. Packard, 117 Locust-st., Lanark, Ill.
Lucile Emerson Pacl, 2730 S. 59th-ct., Cicero.
Constance W. Padden, 210 S. 3d-st., De Kalb, Ill.
Kern L. Parks, 1221 N. State Parkway.
Helen Partridge, 218 S. Grove-av., Oak Park.
Willa Van Patten, 7006 16th-av., Kenosha.
Mary Ann Patterson, 917 Castlewood-ter.
Edith M. Paul, 4326 Wrightwood-av.
Mary C. Pearson, 1304 W. 97th-pl.
Thomas Peat, 2611 Schubert-av.
Mrs. W. H. Pedler Jr., 520 Cedar-st., Elkhart, Ind.
Margaret A. Petersen, 345 S. Cuyler-av., Oak Park.
Blanche Peterson, 1353 Granville-av.
Mrs. Ethel Peterson, 1212 Edmer-av., Oak Park.
Hazel Peterson, 802 Sherman-av., Evanston.
Mrs. Jeffrey A. Peterson, 606 East Main, Decorah, Ia.
Clare Phelan, 3166 Pine Grove-av.
Wm. J. Calhoun Phelps, 605 S. Main-st., Princeton, Ill.
Emma Phillips, 3261 Beach-st.
Mrs. Elmer Piel, 7109 N. Paulina.
M. L. Pittenger, 602 Claremont-av., Ashland, O.
Mrs. Arthur W. Polzin, 4554 Greenwood-av.
Mrs. F. Powell Cole, 35 E. Chalmers-st., Champaign.
Mrs. Sena Price, 12759 Elm-st., Blue Island.
Mrs. Alma Puthoff, 719 Trenton-av., Price Hill, Cincinnati, O.
Grace Quick, 5522 S. May-st.
Mrs. Rose Quilhot, 8342 S. Wabash-av.
Bernadette Quirk, New Hampton, Ia.
Arthur W. Racette, 1352 N. Austin-blvd., Oak Park.
Mrs. John A. Raich, 7606 N. Bosworth-av., Broadmoor hotel.
Olga M. Rasmussen, 7334 26th-av., Kenosha.
Sara B. Redmon, 122 N. Iowa-av., Ottumwa, Ia.
Marie O. Reichardt, 1107 Indiana-av., Mendota, Ill.
James R. Reilly, 4116 N. Morris-blvd., Milwaukee.
Mrs. Agnes T. Richman, 6022 N. Francisco-av., c-o H. Price.
Marie Riefstahl, 1454 E. 69th-st.
Fred Ristrim, 2710 56th-st., Des Moines.
Mrs. Virginia D. Ritchey, 603 Fulton-st., Keokuk, Ia.
Clarence M. Roberts, 2227 W. Madison-st.
Helen C. Roberts, 2327 N. 68th-st., Wauwatosa.
Mrs. Emilie W. H. Robinson, 1361 Estes-av.
M. Rodger, 1831 Foster-av.
Mrs. Florence Roesch, 6717 Octavia-av.
Kayleen Rosenston, 1856 S. Komensky-av.
Roberta Rosser, 222 Algoma-blvd., Oshkosh.
Mrs. Olive Roszhart, 4348 Lake Park-av.
Don Russell, 1115 Lake-st., Melrose Park.
Le Lois Saulnier, 1347 N. Pennsylvania-st., Indianapolis.
Mabel Schlenger, 5214 N. Paulina-st.
Teresa Schutz, 2608 S. Tripp-av.
Mrs. Romona Scott, Elkville, Ill.
L. H. Sene, 6418 Glenwood-av.
Mrs. J. C. Shea, 715 Atwater-st., Saginaw, Mich.
Elizabeth Sherwood, 631 Greenleaf-av., Wilmette.
Mrs. Harold Schreiber, 529 W. Garfield-av., Milwaukee.
Libbie Simek, 1608 Stratford-av., Westchester.
Ruby Simpson, 1635 W. Washington-blvd.
Elsie Simon, 1650 S. Trumbull-av.
Hazel Smith, 1012 Union-st., Lafayette, Ind.
Marguerite Sommers, 4848 N. Kilbourn-av.
John C. Stafford, 618 Garfield-av., Rockford.
Ursula Stample, 2742 Coyle-av.
Dorothy Steep, 2428 N. Sawyer.
Pauline M. Steimke, 1804 Washington-blvd., Maywood.
Mrs. R. C. Steinmetz, 5527 Kenmore-av.
Mrs. Louis Sterne, 1102 Morgan-st., Keokuk.
E. H. Stratton, 1616 Cambridge-rd., Kalamazoo, Mich.
Edward Suchman Jr., 1935 S 59th-av., Cicero.
F. D. Sullivan, 334 S. Clark-st.
Maxine Swanson, 6210 Kimbark-av.
Stephanie Swiader, 812 N. Karlov-av.
Mrs. Geraldine Sykora, 155 Main-st., Batavia.
Dorothy Teeter, 343 N. Kensington-av., La Grange.
Luella Treat, 195 E. Prospect-st., New Hampton, Ia.
Victor Triano, 1012 S. Oakley-blvd.
Mrs. Stella M. Troth, Yates City, Ill.
Phillip B. Truesdell, 67 W. New York-av., Oshkosh.
Helen E. Tschudy, 819 9th-st., Monroe, Wis.
Lillian M. Turner, 822 N. Chicago-st., Pontiac.
Eileen Ullrich, 612 Avenue "E," Fort Madison, Ia.
Mrs. Anne Valentine, 31 E. Elm-st.
Wanda Wainwright, 6950 Van Buren-av., Hammond.
Eva Walden, 3422 N. Oketo-av.
Mrs. Earl T. Walker, 2710 N. Talman-av.
Helen K. Walsh, 1608 N. 34th-st., Milwaukee.
Margaret I. Watson, 5721 Magnolia-av.
Harriett B. Weaver, 121 S. East-av., Oak Park.
M. V. Weidman, 7443 Bennett-av.
Mrs. Ida Weyant, 1820 Alta Vista, Houston, Tex.
Clare Mary Whiteman, 1608 Madison-av., Burlington, Ia.
E. R. Wiley, 2022 Gaines-st., Little Rock, Ark.
Edna D. Wilson, 5212 Cornell-av.
Edwin Wilson, 3028 N. Bartlett-av., Milwaukee.
Mrs. Florence Yarwood, 725 Highland-av., Oak Park.
Hazel Young, 910 S. Michigan-av., Rm. 1328.
Gertrude Ziebarthl, 2206 E. Johnson-st., Madison, Wis.
Roy H. Zorn, Troy Grove, Ill.

GIFT FOR RUSSIAN DICTATOR

Josef Stalin, head of the communist party, receiving book from Mamlakat Nakhangova, age 11, a schoolgirl from Lakhuti collective farm in Stalinland district of Tajikistan, during recent conference of leaders in Moscow. [Acme Photo.]

SUIT ASKS $100,000 BALM OF REALTY CONCERN'S HEAD

Edward J. Nelson, 9431 Laflin street, head of a Beverly Hills real estate concern, yesterday was named defendant in a $100,000 breach of promise suit filed in the Circuit court by Helen Witton, 1745 West 91st street. The bill charges that Nelson promised to marry the plaintif on June 10, 1931, but on Dec. 1, 1932, he married another girl.

The bill, which was drawn by Attorney Harry Ditchburne, also charged that Nelson and the plaintif lived together and stated that on Dec. 30, 1932, she became the mother of his child. Attorney Ditchburne last evening said he "could not say anything about the woman who filed the suit." He said she was a "south side girl of high reputation."

Rock Island
HOME FOR THE HOLIDAYS
Low Fares
Long Return Limits
Tickets
ON SALE NOW
and every day to January 1
Between all points on the Rock Island; also to and from Arizona - California.
Return by January 31
Comfortable Coaches and Chair Cars. Luxurious Sleeping and Parlor Cars.
Route of the GOLDEN STATE LIMITED and APACHE to Arizona-California and ROCKY MOUNTAIN LIMITED to Colorado
Inviting Meals
Low-cost tray service at your seat in Coach, Chair Car or Tourist Sleeper, or famous Rock Island meals served in the Dining Car.
For information, reservations, tickets
L. H. McCORMICK
General Agent Passenger Department
Rock Island Lines
179 W. Jackson Blvd., Chicago, Ill.
Phone Wabash 3200
ROCK ISLAND

BLEEDING GUMS
Healed and Hardened
... By Daily Use of
Hy-Kare Gum Massage
Approved by Dentists · Sold by Druggists

RESORTS AND TRAVEL.
Ocean Travel
GO CANADIAN PACIFIC
World Cruise—Europe—the Orient

To the Victims of Ill-judged Christmas Shopping

A LETTER OF ADVICE FROM HIRAM WALKER

If friends and relatives would only realize one little fact this Christmas! That is fellow's gift wants are at once simple and fastidious. Ransacking the shops for gadgets is a thoughtful thing to do, but there are easier and better ways to buy gifts.

It's nice to get a bottle, or two, or three. We say it, who will profit from gift-giving like that, but isn't it the truth? And isn't it doubly welcome and satisfying and "just-what-we-wanted" if the label says Hiram Walker?

We are making it easy for you to get this idea across. Just indicate your favorites on the Check List on this page and leave it lying around where it will do the most good.

Hiram Walker

RELEASED FROM SIX YEARS IN BOND

That we age every drop of HIRAM WALKER'S "Canadian Club" Straight Whiskey for 6 years is reason enough for its clear, sunny-soft smoothness. But the good work begins in our stills where "Canadian Club" is brought into the world with the doting care and high skill one might expect in a royal family. The fine grains, the specially prepared malt, the carefully guarded strain of yeast, the distilling off of weighty, pungent flavors—all these make it worthy to be hoarded long in special Ozark oak barrels. Bottled in Bond in Canada.

SO YOU WANT A REAL HIGHBALL WHISKEY
At a Real Low Price

A straight whiskey to soothe and delight the holiday palates of highball enthusiasts has got to be smooth and tasty. And when just such a whiskey is really low in price—that's front page news. That's HIRAM WALKER'S Twin Seal Straight Whiskey. We will admit that its lowly price has made some fussy folks hesitate about trying it—but one by one they put it to the highball test, and admit we are right about its quality. Twin Seal makes a well chosen gift for any highballer.

It's a HIGHBALL Whiskey

TASTY BOURBON

Heralding the finest straight Bourbon whiskey we have brought forth in 77 years! Bottled in Bond in Canada at the age of 6 years.

Its well-rounded authentic Bourbon flavor, its luxurious bouquet, its soft, billowy "feel," and its delightful after-taste—all these essential traits of fine whiskey are present. And so we simply say—judge HIRAM WALKER'S De Luxe Straight Bourbon Whiskey against the finest whiskey you ever tasted. It is taste—not claims—that tells whiskey quality.

THE CHOICE OF THE CHOOSEY

Smart shoppers who look around them before buying invariably cast a desiring eye upon Hiram Walker's Royal Oak, for here is a satisfying straight whiskey that comes in under the wire of anybody's budget. Yet it tastes like a gift in the grand style. One of the three or four most popular straight whiskies on the American market.

Tom and Jerry
The Merry Christmas Drink

Some cold night soon, phone a few good friends, bring out a big bowl and have a Tom & Jerry party. Here's how to make it.

Separate whites and yolks of six eggs. Beat each separately until yolks are white, and whites stand in peaks. Mix together in bowl and work in one-half pound powdered sugar. Add 2 dashes vanilla. Put one tablespoonful of this mixture in old-fashioned china cup, and add 1 jigger Rye or Bourbon Whisky. Fill cup with hot water and sprinkle top with nutmeg.

GIN THAT'S ALWAYS THE SAME
... and you know what that means to your cocktails ...

Your friend who serves always the same smooth-flavored cocktails—never an "up" in tang or a "down" in flavor—probably knows what our Mr. Willkie would like you to know. Mr. Willkie is in charge of our production, and he found the ways and means to control gin flavor, from the beginning to the end of its making—week after week, month after month. That is why HIRAM WALKER'S Distilled London Dry Gin (made from grain spirits) is always the same. It enables your friend to serve cocktails with no "ups" and "downs." Just an idea for your Christmas cocktails.

Check List

Hiram Walker's International Whiskies
"CANADIAN CLUB" 6 YEARS OLD ☐
PRIVATE STOCK 10 YEARS OLD ☐
IMPERIAL Canadian 5 YEARS OLD ☐

Hiram Walker's Ryes and Bourbons
DE LUXE Straight Rye 6 YEARS OLD ☐
RYE Blend of Straight Whiskies ☐
DE LUXE Straight Bourbon 6 YEARS OLD ☐
BOURBON Blend of Straight Whiskies ☐

Hiram Walker's Scotches
STODART'S 8 YEARS OLD ☐
EPICURE AMERICAN BLENDED SCOTCH ☐

Hiram Walker's Straight Whiskies
TWIN SEAL ☐ TEN HIGH ☐
ROYAL OAK ☐

Hiram Walker's Gins
DISTILLED FROM GRAIN
LONDON DRY ☐
FIVE O'CLOCK COCKTAIL ☐
WHITE SWAN ☐

ROOSEVELT HINT PERMITS VISIT TO U. S. BY KAGAWA

Jap Pacifist Is Admitted Despite Eye Disease.

[Chicago Tribune Press Service.]

Washington, D. C., Dec. 20.—[Special.]—Following the personal intervention of President Roosevelt in the case of Dr. Toyohiko Kagawa, Japanese Christian leader and pacifist, Secretary of Labor Frances Perkins today announced that Kagawa's appeal for permission to enter the United States had been granted.

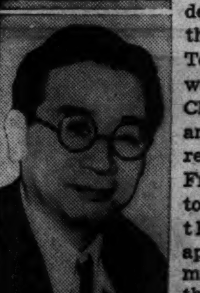
DR. TOYOHIKO KAGAWA. [Acme Photo.]

Kagawa was barred from entry at San Francisco yesterday because immigration officials found him to be suffering from trachoma, an eye disease which had already caused the loss of one eye.

At his regular cabinet meeting today, the President told Secretary of State Cordell Hull, Secretary Perkins and Secretary of the Treasury Henry Morgenthau to reach an early decision on Kagawa's admission and hinted gently that he thought Kagawa should be permitted to enter the country.

Less than two hours later, Secretary Perkins' announcement was made. She said Kagawa's request for a permit to spend seven months in the United States had been granted but that a physician or nurse had been ordered to accompany the Japanese to "set up safeguards against any possible contagion."

Kagawa is scheduled to speak at an interdenominational conference on consumers' coöperatives at Indianapolis Dec. 31, under sponsorship of the Federal Council of Churches of Christ in America.

EX-POLICEWOMAN ALICE SHANAHAN IS DEAD IN WEST

Mrs. Alice Shanahan, 61 years old, retired Chicago policewoman, died on Thursday at the home of her daughter, Mrs. Marcella Watson, in Altadena, Cal. Mrs. Shanahan, who lived at 6130 South Honore street, retired from the police department three years ago after 25 years' service.

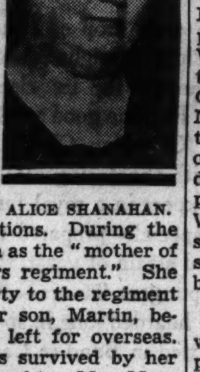
ALICE SHANAHAN.

Mrs. Shanahan was first assigned to the Bridewell in 1907 and later served in the Harrison, Des Plaines, and South Chicago stations. During the war she was known as the "mother of the 311th engineers regiment." She gave a farewell party to the regiment which included her son, Martin, before the engineers left for overseas.

Mrs. Shanahan is survived by her son and another daughter, Mrs. Mary Felthouse. Her husband, Edward, a policeman, died five years ago. The body will be returned to Chicago.

Charles J. Frechette Dies; Official of Wahl Company

Charles Joseph Frechette, vice president, treasurer and director of the Wahl company since 1930, died in his home at 1335 Arthur avenue on Thursday after a long illness. He was 55 years old. Born in Whitley, Ont., he came to Chicago as a young man, joining the Wahl company in 1917. His widow, Mary, and two sons survive. Funeral services will be held Monday morning from the home to St. Ignatius' church.

Kansan Sleeps in Coffin 'Just to Get Feel of It'

Minneapolis, Kas., Dec. 20.—(AP)—Charles E. Crosson isn't expecting to die soon, but, he said today, he wants to be ready. So the 64 year old bachelor has dug his grave, built a coffin, and slept in it—"just to get the feel." His burial suit, a Spanish-American war uniform, has been laid by for the occasion.

Dies While Parking His Car in Front of Funeral Chapel

Carl C. Keese, 60 years old, 130 North Hamlin avenue, died of a heart attack yesterday as he parked his automobile in front of the McLaughlin undertaking establishment at 5662 Broadway. Keese was the owner of a laundry bearing his name at 2516 Armitage avenue.

Paul Bourget, Famous French Novelist, Dying

PARIS, Dec. 20.—(AP)—Physicians virtually abandoned hope today for Paul Bourget, 83 year old celebrated French novelist, who is suffering from uremia. Bourget, a member of the French Academy, has been ill for the last year. His condition became worse three weeks ago.

Baron Tibbaut, 74, Belgian Minister of State, Dies

PARIS, Dec. 20.—(AP)—Baron Emile Tibbaut, 74, Belgian minister of state and vice president of the Belgian chamber of representatives, died here last night.

Frank Sottek, 61, Toledo Artist, Civic Leader, Dies

Toledo, O., Dec. 20.—[Special.]—Frank T. Sottek, 61, civic leader and artist, died today of heart disease after an illness of several months.

LITTLE ORPHAN ANNIE: Curtain or Intermission?

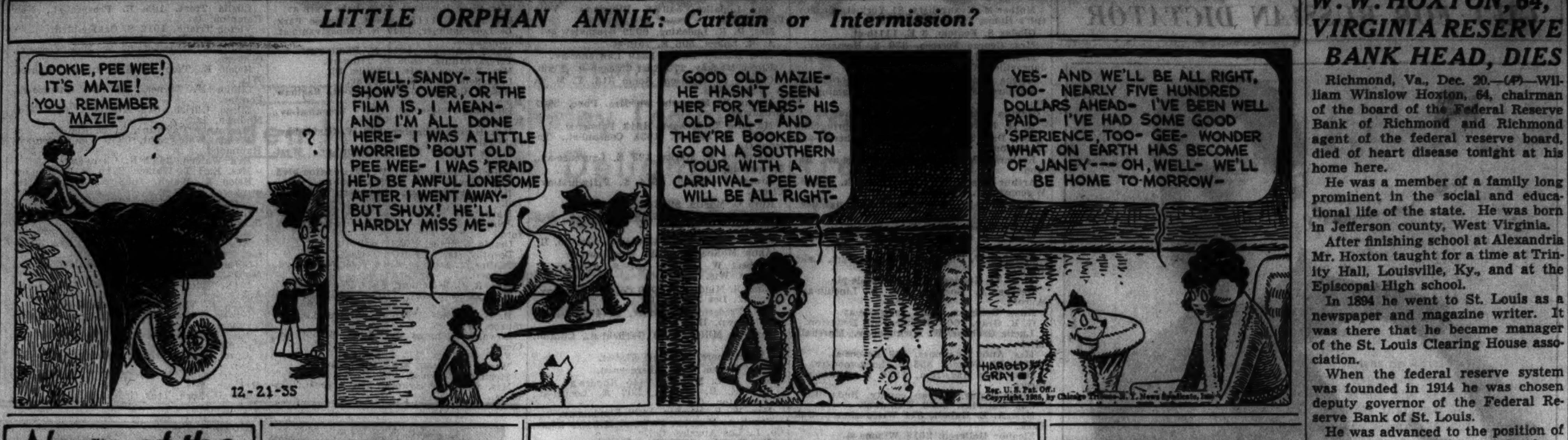

News of the Radio Stations

BY LARRY WOLTERS.

News notes:

Morton Downey, off the air for many months, will launch a new two a week series over CBS before New Year's day, time to be announced in a day or so. . . . Walt Disney, Mickey Mouse and his entire barnyard menagerie will put in an appearance on the Magic Key broadcast at 1 p. m. tomorrow on WENR-NBC. . . . Jimmy Joy's orchestra will play on W-G-N from the Trianon next week while Jan Garber plays a half dozen holiday parties.

There is nothing to the published reports that Harry Horlick's Gypsies are leaving the air. Horlick recently fired a press agent and it seems the p. a. didn't understand who was being fired. Harry has radio's pioneer sponsored hour. It will be 12 years old in February. . . . Helen Hayes and Sigmund Romberg seem to be about the only ones who are steering clear of the Yule theme on Christmas eve. Miss Hayes will give a preview of her new stage play, "Queen Victoria," and Romberg will present a tabloid version of his new operetta, "May Wine."

Jane Froman and her husband, Don Ross, baritone, will probably launch a new CBS commercial together from Hollywood in February when Jane reports there for movie duty. . . . The Rendezvous program, featuring Clyde Lucas, has been renewed for 13 weeks. . . . Jerry Belcher and Parks Johnson will take their Vox Pop program out of New York for a tour of various cities after the holidays. . . . That cereal maker is dropping Alexander Woollcott and replacing him with the juvenile "Buck Rogers in the 25th Century." Some leap! . . . Cliff Soubier, who is usually cast as a big, burly villain, will play "Little Carrol, the Christmas Dickens," a destructive brat, next Wednesday morning at 7 a. m. on NBC.

King George's Christmas greetings to the empire at 8:45, Dec. 25, will be carried by W-G-N and the Mutual network, as well as NBC and CBS. . . . Fred Waring on Christmas eve will play the favorite selections of Paul Whiteman, Rudy Vallee, Andre Kostelanetz, Wayne King, Abe Lyman, Guy Lombardo, Ben Bernie, Ray Noble, Red Nichols, and Duke Ellington. . . . Bill Hogan's orchestra opened at the Palace theater yesterday. Christmas day the theater will present "Round the Town with the WBBM Theater," a stage show inspired by the radio feature of the same name. Dell Coon's band will be headlined.

The Camp Fire Girls of Chicago will swing into the holiday season by presenting a pageant titled "Christmas Everywhere" at 12:45 p. m. today over WBBM. . . . The sudden development of illness in the script will not keep Amos and Ruby Taylor from saying "I Do" on Christmas night. . . . A flock of famous theme songs are scheduled to vanish from the air around Jan. 1 unless a threatening copyright tangle is unsnarled shortly. Among the signatures involved are those of Vallee, Whiteman, Waring, and March of Time. It's due to a row between five music publishers, controled by Warner Brothers, and the American Society of Composers, Authors and Publishers.

Get Third Largest Single Span Bridge as Yule Gift

BULAWAYO, Rhodesia, Dec. 20.—(AP)—The world's third largest single span bridge was presented to the people of southern Rhodesia today as a Christmas present. The steel span, built over the Sabi river, is 1,080 feet long and cost $500,000. It was a gift to the colony from the estate of the late Alfred Beit, philanthropist.

Glen D. Bergman, Chemist, Dies in Masonic Hospital

Glen D. Bergman, 42 years old, of the Commonwealth hotel, 2757 Pine Grove avenue, chief chemist for a paint manufacturing company at 931 North Ogden avenue, died of a heart ailment yesterday in the Illinois Masonic hospital. He is survived by his widow, Maybelle, and a son, George, 14 years old.

Composer of 'Everybody Works but Father' Dies

New York, Dec. 20.—(AP)—Charles Warren McClintock, composer of the once popular song "Everybody Works But Father," died last night at a hospital here. He was 55. He had worked as advance man for circuses and prominent stage stars on tour.

Population of Los Angeles Claimed to Be 1,454,300

Los Angeles, Cal., Dec. 20.—[Special.]—Newspapers today published estimates of this city's current population at 1,454,300, a gain of 20,000 this year, and 216,252 more persons than the 1930 national census figure, 1,238,048.

James J. Sullivan Dies; Cellulose Company Head

New York, Dec. 20.—(AP)—James J. Sullivan, 56, president of the National Cellulose corporation, died today shortly after an apparent heart attack in the firm's offices.

FRED BRUMMEL'S ESTATE OF $15,000 IS LEFT TO WIDOW

Sam Chisholm's Widow Leaves $475,000.

The late Fred W. Brummel, member of the Cook county board of tax appeals who died on Dec. 4, left an estate estimated at $15,000, it was disclosed yesterday when his will was admitted to probate. Mr. Brummel was well known as a real estate and tax title expert and was president of a realty concern bearing his name.

Under provisions of the will, the entire estate is left to his widow, Mrs. Mary Rose Brummel of the Edgewater Beach hotel. Attorney John M. Byrne estimated the realty holdings of Mr. Brummel at $10,000 and personal property at $5,000, but declared that the real estate may prove to be of more value. An exact amount of the estate cannot be determined until an appraisal is made, he said.

Mrs. Seaverns Leaves $60,000.

Also admitted to probate was the will of Mrs. Frances P. Seaverns, 90 years old, widow of William S. Seaverns, former president of the Board of Trade. The will leaves the estate, estimated at $60,000, to two daughters, Mrs. Franklin W. Preston, 619 Greenwood avenue, at whose home Mrs. Seaverns died on Dec. 1, and Mrs. Louisa S. Bennett of Boston.

Two daughters and two sons will share the $475,000 estate of Mrs. Rosepha Blanche Chisholm, according to her will, which was also admitted to probate. Mrs. Chisholm, widow of Sam S. Chisholm, brick manufacturer, died on Oct. 15 at Marshfield Hills, Mass. She was 73 years old. She resided in Chicago at 1039 Hollywood avenue.

Contractor's Estate $75,000.

The will of Frank E. Wertz, 62 years old, a partner in the Taft Contracting company, 1127 Adams street, was admitted to probate. It provides that the income from the estate, estimated at $75,000, and insurance of $100,000 be shared by his widow, Mrs. Charlotte B. Wertz, 334 South Hamlin avenue, and two sisters, Mrs. Cora May Hungerford, 6440 North Oakley avenue, and Mrs. Estella Cooper of Evanston. Mr. Wertz died on Nov. 24. He was 62 years old.

The following other wills were admitted to probate and filed with Clerk Mitchell C. Robin:

CARRIE SCHWILL, died Sept. 2. Estate $30,000, to two sons and daughter. Julius Schwill, son, executor.

ALLEN C. SOUTHARD, died Dec. 3. Estate $20,000, to widow and brother. Continental Illinois National Bank and Trust company, executors.

HENRY HOFFMAN, died Oct. 1. Estate $8,000, to widow and executrix, Rachel Hoffman.

THE WEAKER SEX IS FOUND, BUT NO WOMEN ARE IN IT

Do women belong to the weaker sex? Not according to Dr. Edgar V. Allen of the Mayo clinic in Rochester, Minn. In the current issue of Hygeia, a magazine published by the American Medical association, Dr. Allen cites these facts based on observation of 300,000 cases:

More boys are born dead than girls, more are deformed, and more die in infancy.

Widows outnumber widowers. More women than men live to be 75 years old, and twice as many women round out 100 years of life. In fact, woman's superiority in numbers over the "stronger" sex begins at 55.

Funeral Today for Mrs. Kendall at Los Angeles

Los Angeles, Cal., Dec. 20.—[Special.]—Funeral services will be held tomorrow for Mrs. Emma L. Kendall, 65, native of Evansville, Wis., and mother of Newton Kendall, assistant city attorney of Los Angeles, and of Reed [Speed] Kendall of the Los Angeles Times. Mrs. Kendall succumbed yesterday to a lingering illness. Three sons and one daughter survive.

Dr. James McCormick, 54, Former Canadian, Is Dead

Dr. James P. McCormick, 425 Linden avenue, Winnetka, a retired Edmonton, Alta., physician, died of a heart attack yesterday in the home of his friend, A. Franco, 480 Rosewood avenue, Winnetka. He was 54 years old. His widow, Margery, and two sons, James and Alan, survive. Dr. McCormick moved to Winnetka five years ago.

Col. William Ball, Hero of Two Wars, Dies at 60

Denver, Col., Dec. 20.—(AP)—Col. William G. Ball, 60, post quartermaster of Fort Francis E. Warren, Wyoming, died here yesterday at Fitzsimmons hospital. A native of Ohio, Col. Ball saw service in the Spanish-American war and won a distinguished service medal in the world war.

George Morley, Director of Reserve Bank, Is Dead

Saginaw, Mich., Dec. 20.—(AP)—George B. Morley, 78, chairman of the board of the Second National bank here and a director of the Detroit branch of the Federal Reserve bank of Chicago, died here today after a brief illness.

TODAY'S RADIO PROGRAMS

ON SHORT WAVES.

GENEVA—4:30 p. m.—League of nations—summary of week's events. HBL, 31.2 m [9,650 kc.].
LONDON—5 p. m.—Wales vs. New Zealand. GSC, 31.3 m. [9,580 kc.]; GSB, 31.5 m. [9,510 kc.]; GSL, 49.1 m. [6,110 kc.], or GSA, 49.5 m. [6,050 kc.].
CARACAS, VENEZUELA—8 p. m.—Dance music. YV2RC, 51.7 m. [5,800 kc.].
PITTSBURGH—11 p. m.—Messages to the far north. W8XK, 48.8 m [6,140 kc.].

CHICAGO WAVE LENGTHS.

W-G-N—720	WLS—870	WIND—560
WBBM—770	WAAF—920	WJJD—1130
WMAQ—670	WCFL—970	WGES—1360
WENR—870	WMBI—1080	WHFC—1420

A. M.
7:00—W-G-N—"Good Morning" musical program; time signals; temperature readings.
WCFL—Top o' the Morn.
WBBM—Musical Clock.
WMAQ—Suburban Hour.
WLS—Julian Bentley.
WIND—Polish program.
7:15—WLS—Red Foley.
7:30—W-G-N—Morning Kaleidoscope.
WAAF—Breakfast Express.
WLS—Junior Broadcasters.
7:45—W-G-N—"Good Morning" [continued].
WLS—Jolly Joe.
WJJD—Happy-Go-Lucky Time.
8:00—WMAQ—Musical Chimes.
WLS—Skyland Scotty.
WIND—University of Chicago.
8:15—WCFL—Morning musical.
8:30—WLS—Julian Bentley.
8:40—W-G-N—Len Salvo's Mail Box.
8:50—WIND—Cecil and Sally.
9:00—W-G-N—Hymns of All Churches.
WMAQ—Minnie and Maud.
WBBM—Bill and Ginger.
WJJD—Happy-Go-Lucky Time.
9:15—W-G-N—Morning Musical.
WMAQ—Banjoleers.
WCFL—Edward McHugh.
9:30—W-G-N—Elinor Sherry [MBS].
WIND—Cub Reporter.
WLS—Jolly Joe.
WJJD—Modern Woman.
WAAF—Miniature Concert.
WMAQ—Music and comments.
9:45—W-G-N—The Serenade.
WJJD—Parent Teachers.
WBBM—Boy Scouts.
WAAF—Hawaiian Echoes.
10:00—W-G-N—Friendly Neighbor's House Party.
WLS—Martha Crane and Helen Joyce.
WJJD—High School hour.
WMAQ—Our American schools.
WCFL—Ruth Wakefield.
WBBM—Cincinnati Conservatory.
10:15—W-G-N—Morning Melody.
WMAQ—Rhythm Ramblers.
WIND—Rhubarb Red.
WLS—Hilltoppers.
10:30—WCFL—Marimba orchestra.
WMAQ—Edna Odell.
10:45—W-G-N—Mark Love, basso.
WJJD—Master's Music.
WMAQ—Minute Men of America.
WLS—"Rocky," basso.
11:00—W-G-N—Familiar Tunes.
WJJD—Debaters' Forum.
WBBM—Piano and organ.
WIND—Organ melodies.
WMAQ—Chasin's Music Series.
11:15—W-G-N—Len Salvo, organist.
WLS—Old Kitchen Kettle.
WAAF—Band Stand.
WBBM—Sentimental Selma.
11:30—Harold Turner, pianist.
WJJD—Movie Reporter.
WLS—Ralph Emerson.
WCFL—National Grange program.
WBBM—George Hall's orchestra.
WMAQ—Frank Black's orchestra.
11:45—W-G-N—Painted Dreams [MBS].
WIND—Little Red Schoolhouse.
WAAF—Jim Hamilton.
WJJD—American Family Robinson.
Noon—W-G-N—Bryson-Conney orch. [MBS].
WBBM—Jack Shannon.
WAAF—Symphony hour.
WJJD—Rhubarb Red.
WLS—Varieties; Ralph Emerson.
WMAQ—Johnny Lewis' orchestra.
P. M.
12:15—WBBM—Poetic Strings.
WLS—Garden club.
WCFL—Midday Melodies.
12:30—W-G-N—Markets; Midday Service—Dr. John L. Dickson.
WBBM—The Man on the Street.
WMAQ—Old Skipper.
WCFL—Noon Day Musical.
WIND—Irene Ryan.
WJJD—Uncle Joe Dobson.
WLS—Dinner Bell program.
12:40—WMAQ-WCFL—Metropolitan opera.
12:45—WBBM—Camp Fire Girls.
1:00—W-G-N—Movie Personalities [MBS].
WBBM—Art Kahn, pianist.
WIND—Italian songs.
WJJD—Mooseheart Children.
WAAF—Hoosier Philosopher.
1:15—W-G-N—"Waves of Melody."
WBBM—Broadcast Rhymsters.
1:30—W-G-N—Palmer House ensemble.
WIND—The Song Bag.
WJJD—Tea Tunes.
WBBM—Ann Winters.
WLS—Home Makers' club.
1:45—W-G-N—The Doring Sisters.
WBBM—Howard Neumiller.
2:00—W-G-N—Palmer House ensemble.
WBBM—Buisseret's ensemble.
WJJD—Sports Parade.
WLS—Merry-Go-Round.
2:15—W-G-N—June Baker, Home Management.
WBBM—Herbert Foote, organist.
WJJD—Ridge Runners.
2:30—W-G-N—Veloz and Yolanda orchestra.
WBBM—Pinto Pete.
WCFL—Pedro Via's orchestra.
WMAQ—Moody Institute singers.
2:45—WBBM—Marvin Mudberry.
WIND—Yuletidings.
WJJD—Fred Beck, organist.
WAAF—"Music in the Air."
3:00—W-G-N—Ed Fitzgerald & Co. [MBS].
WBBM—Pickard Family.
WENR—Waltz program.
WJJD—Jack Sprigg's orchestra.
WAAF—Charles Fogarty.
3:15—WBBM—Lovey Beechem.
WCFL—Happy Harmonies.
WIND—Sketches in Melody.
3:30—WBBM—Orientale.
WENR—Words and Music.
WCFL—Debate: St. Viator vs. Rosary college.
3:45—WBBM—St. Peter's College Glee club.
WAAF—Eddie Simmons.
4:00—W-G-N—Leonard Salvo, organist.
WBBM—Frank Dailey's orchestra.
WENR—Music and Comments.
WJJD—Ridge Runners.
WIND—Salvation Army.
WCFL—Theresa Romano.
4:15—W-G-N—Salvation army band and chorus [MBS].
WCFL—Ben Horne.
WJJD—Pickard Family.
WENR—Musical Sun Dial.
WMAQ—String quartet.
WIND—Harry Zimmerman.
4:30—WENR—Hadassah program.
WBBM—Senor Cormello.
WJJD—Pickard Family.
WCFL—"Woman in the Shoe."
4:45—W-G-N—Afternoon musical.
WENR—Week-end news review.
WBBM—Vincent Lopez's orchestra.
5:00—W-G-N—Christmas Carols.
WENR—Temple of Song.
WMAQ—Topsy-Turvy Time.
WCFL—Fidler's orchestra.
WBBM—Frederick Wile.
WJJD—Polish program.
5:15—W-G-N—Junior Police Patrol.
WIND—Round Up.
WBBM—Men of Notes.
WMAQ—Music and Comments.
5:30—W-G-N—Christmas Carols.
WIND—Uncle Bob.
WMAQ—Morin Sisters.
WBBM—Three Little Words.
5:45—WIND—American Family Robinson.
WENR—Jamboree.
WBBM—Rhythm Rascals.
WMAQ—Religion.
6:00—W-G-N—Bob Elson's sports review.
WMAQ—Sport Page of the Air.
WBBM—Other People's Money.
WFCL—Inquiring Mike.
6:15—W-G-N—Jack Denny's orchestra.
WMAQ—Popeye.
WBBM—Pat Flanagan.
WFCL—Ten Pin Tattler.
6:30—WENR—Message of Israel.
WMAQ—Hampton Institute Singers.
WIND—Colonial Trio.
WBBM—Edward D'Anna's band.
WCFL—Johnny O'Hara.
WGES—Songs of Lithuania.
6:45—W-G-N—"Washington Merry-Go-Round" [MBS].
WMAQ—Hampton Singers.
WIND—Continental orchestra.
WCFL—Soloist.
7:00—W-G-N—"Those O'Malleys."
WIND—Dinner Music.
WMAQ—Your Hit Parade.
WBBM—Maurice Schraeger's orch.
WLS—Prairie Ramblers.
WCFL—Don Norman.
7:15—W-G-N—Veloz and Yolanda's orchestra [MBS].
WCFL—Si Perkins.
WLS—Hot Shots.
WBBM—Elena Moneak's ensemble.
7:30—W-G-N—The W-G-N Dance orchestra.
WLS—The National Barn dance.
WBBM—Melodies of Yesterday.
WCFL—Jamboree.
WIND—Sports results.
7:45—WIND—Colonial Trio.
8:00—W-G-N—Tomorrow's Tribune.
WLS—Barn dance jamboree.
WCFL—Herr Louie.
WBBM—Nino Martini.
WMAQ—Rubinoff's program.
8:07—W-G-N—Quin Ryan's Sport Shots.
8:15—W-G-N—Kavelin's orchestra.
WMAQ—The Chateau.
8:30—W-G-N—Jan Garber's orchestra.
WBBM—Along Rialto row.
WCFL—"Townsend Plan."
WLS—Uncle Ezra.
8:45—W-G-N—Anson Weeks' orchestra.
WIND—"Hi Hilarities."
WCFL—"Espanole."
9:00—W-G-N—Joe Sanders' orchestra.
WIND—"Gringola."
WBBM—Salvation Army program.
9:15—W-G-N—Veloz and Yolanda's orch.
9:30—W-G-N—Eddy Lane's orchestra [MBS].
WLS—"Hayloft Theater."
WMAQ—Corn Cob Pipe club.
WIND—Yule Tidings.
WCFL—"Polish program."
10:00—W-G-N—Horace Heidt's orchestra.
WMAQ—Stan Norris' orchestra.
WIND—Polo broadcast.
WLS—Barn dance varieties.
WCFL—Howard Lolly's orchestra.
WBBM—Public Opinion.
10:15—W-G-N—Joe Sanders' orchestra [MBS].
WCFL—Sing Ye Merrie Gentlemen.
10:30—W-G-N—Anson Weeks' orch. [MBS].
WMAQ—Leon Belasco's orchestra.
WBBM—George Olsen's orchestra.
WCFL—Ray Noble's orchestra.
10:45—W-G-N—Jan Garber's orch. [MBS].
11:00—W-G-N—Kay Kyser's orchestra [MBS].
WCFL—Carefree Carnival.
WBBM—Guy Lombardo's orchestra.
WMAQ—Benny Goodman's orchestra.
11:30—W-G-N—Veloz and Yolanda's orchestra [MBS].
WMAQ—Earl Hines' orchestra.
WCFL—Eddy Duchin's music.
WBBM—Herbie Kay's orchestra.
11:45—W-G-N—Horace Heidt's orch. [MBS].
Midnight—W-G-N—Kavelin's orchestra [MBS].
WMAQ—Leonard Keller's orchestra.
WBBM—Eddie Niebaur's orchestra.
A. M.
12:15—W-G-N—Jan Garber's orch. [MBS].
12:30—W-G-N—Joe Sanders' orch. [MBS].
WBBM—Seymour Simon's orchestra.
WMAQ—Stan Norris' orchestra.
WENR—Lisbon's orchestra.
1:00—W-G-N—Kavelin's orchestra.
1:30—W-G-N—Horace Heidt's orch. [MBS].
2:00—WEDC—Frank Mastro's Radio Roundup.

Today's Features

ON W-G-N.

Three new dance orchestras will join W-G-N's dance parade via the Mutual Broadcasting System on today's programs. At noon the Bryson-Conney orchestra will be heard, at 6:15 p. m. Jack Denny and his orchestra will present a half hour program and at 9:30 p. m. Eddy Lane and his orchestra will play. These orchestras will augment the all-star band parade on W-G-N which includes Jan Garber, Anson Weeks, Joe Sanders, the Veloz and Yolanda orchestra, directed by Shep Fields; Kavelin's orchestra, Horace Heidt, and Kay Kyser, these orchestras being heard at various hours throughout the evening.

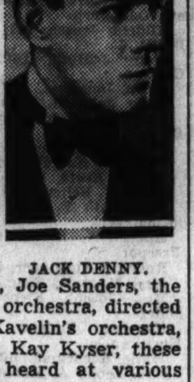
JACK DENNY.

At 6:45 p. m. "Washington Merry-Go-Round" will again present Pearson and Allen with their interesting comment about folks and affairs in the nation's capital.

Other features:

9:30 a. m.—Elinor Sherry [MBS].
10 a. m.—Friendly Neighbor's House Party.
11:45 a. m.—Painted Dreams [MBS].
3 p. m.—Ed Fitzgerald and company [MBS].
4:15 p. m.—The Salvation Army band and chorus [MBS].
7:30 p. m.—The W-G-N Dance orchestra and soloists.
8 p. m.—Tomorrow's Tribune and Quin Ryan's Sports Shots.

ON OTHER STATIONS.

12:40 p. m.—WCFL and WMAQ—Metropolitan opera—"Lohengrin"—with Lotte Lehmann, Lauritz Melchior, Emanuel List; Edward Johnson to speak; Milton Cross, commentator.
6:30 p. m.—WMAQ—"Tale of Two Cities"—Ronald Coleman, Reginald Owen, and Edna May Oliver.
7 p. m.—WMAQ—Your Hit Parade, with Al Goodman's music.
7:30 p. m.—WBBM—Melodies of Yesterday.
8 p. m.—WMAQ—Rubinoff, Virginia Rea, and Jan Peerce.
8 p. m.—WBBM—Nino Martini and Andre Kostelanetz's orchestra.
8:30 p. m.—WMAQ—Wallace Beery's revue, featuring his daughter, Carol Ann, Mme. Schumann-Heink, Joe Penner, and Victor Young's music.
9:30 p. m.—WLS—Hayloft Theater—"Dust of the Road."
9:30 p. m.—WBBM—Public Opinion—Edward A. Filene.
11 p. m.—WCFL—Carefree Carnival.

Mrs. Mary Goodenough, 86, Dies at Home in Morrison

Morrison, Ill., Dec. 20.—[Special.]—Funeral services were held here this afternoon for Mrs. Mary Goodenough, 86, who had lived in this community for 70 years. She was the mother of A. L. Goodenough, who is president of the Whiteside county farm bureau.

LAWYER DECIDES $900 IN CHANGE IS HIS AFTER ALL

New York, Dec. 20.—[Special.]—C. L. Toohey, Detroit lawyer, walked into the American Airlines ticket office at 45 Vanderbilt avenue this morning and bought a ticket for home. The agent gave Mr. Toohey his ticket and change for a $100 bill and he left for Newark airport, where he boarded a Detroit plane.

A few minutes later, however, the agent discovered he didn't have a single $100 bill in his till. He did, however, have a $1,000 bill, which was just $900 more than he was supposed to have.

The agent telephoned to the airport, where a representative of the company dashed to the plane. Mr. Toohey, however, said he wasn't $900 shy. In fact, he insisted the $1,000 bill had not been his. So did all the other passengers, and the plane took off.

So the New York ticket office was informed that it had $900 spare change, which neither the company nor anybody else would claim.

The best minds of the American Airlines were still trying to decide what should be done with the $900 when they received a radio from the plane. Mr. Toohey, it seemed, had decided the money was his, after all.

GIRL SHOT AS BOY TWIRLS PISTOL DIES OF WOUNDS

Mary O'Donnell, 16 years old, 4852 South Racine avenue, died last night in Evangelical hospital of a gunshot wound inflicted Dec. 15 by Arthur Fiege, 21 years old, in his home at 4844 South Racine avenue. He said he was twirling the pistol and it was accidentally discharged.

Fiege was arraigned Wednesday in the South State street court on a charge of assault. The case was continued until Jan. 23 and he was released on bond, but will be rearrested today, the police said.

The police records show Fiege was convicted June 13, 1934, of carrying a pistol, larceny, and tampering with an auto and sentenced to serve a total of three years in the House of Correction. He won a new trial, however, and finally was sentenced to serve a year in the House of Correction.

Rites for James Theodore, World War Veteran, Today

Funeral services for James Theodore, 43 years old, of Aurora, who died on Thursday in the Edward Hines Jr. Memorial hospital, after a long illness, will be held at 2 p. m. today in St. Constantine church at 61st street and Michigan avenue. Mr. Theodore served as a sergeant in the army air service in France during the war. Surviving are two brothers and three sisters, including Dr. Constantine Theodore of the county jail staf.

Hold Up Loan Association Officers During Meeting

Henry Ball, 1909 South Wood street, president; Thomas Lesniak, 1930 West 21st street, treasurer, and Albert Kowalik, 1841 West 19th street, secretary, were holding a meeting in the offices of the Orzel Polski Building and Loan association at 1930 West 21st street last night when three bandits entered. They took a total of $498.75 from the men and the firm's safe.

ROBBED OF FUR COAT, DIAMOND.

Mrs. Ethel Bersofsky, 31 years old, 5329 Dorchester avenue, wife of Leo Bersofsky, a department manager for the Jourdan Packing company, was robbed of a sable fur coat valued at $500, a diamond ring valued at $325, and a purse containing $25 by two men who accosted her near her home last night.

Push Out A COLD

Touching it is not enough

It takes QUANTITY Medication as well as QUALITY Medication to do the job

● Penetro gives quality medication because it contains ingredients of recognized therapeutic excellence. It gives you quantity medication too, because recent laboratory tests prove Penetro to have from 113% to 227% more medication than other leading cold salves. That's why Penetro is worthy of the challenge hurled by any cold.

Rub it on yourself the next time you're tied up with a bad cold. Inhale its medicated vapors. See how quickly they open up your head, soothe throat irritation. Then feel it warm your chest.

That means Penetro is stimulating circulation to break up congestion and draw out the aches of deep-seated colds. Give your family the best money can buy. Stainless, snow-white Penetro.

The 50c size of Penetro contains 3 times as much as the 25c size. The $1 size contains almost 8 times as much as the 25c size. At all druggists. For free trial size of Penetro Salve write Penetro, Dept. 20, Memphis, Tenn.

At the first sniffle or sneeze use the "balanced medication" of Penetro Drops. They open up stuffy nasal passages and make breathing easier. Penetro Nose Drops 25c, 50c, $1 bottles. Trial size 10c.

W. W. HOXTON, 64, VIRGINIA RESERVE BANK HEAD, DIES

Richmond, Va., Dec. 20.—(AP)—William Winslow Hoxton, 64, chairman of the board of the Federal Reserve Bank of Richmond and Richmond agent of the federal reserve board, died of heart disease tonight at his home here.

He was a member of a family long prominent in the social and educational life of the state. He was born in Jefferson county, West Virginia.

After finishing school at Alexandria Mr. Hoxton taught for a time at Trinity Hall, Louisville, Ky., and at the Episcopal High school.

In 1894 he went to St. Louis as a newspaper and magazine writer. It was there that he became manager of the St. Louis Clearing House association.

When the federal reserve system was founded in 1914 he was chosen deputy governor of the Federal Reserve Bank of St. Louis.

He was advanced to the position of general secretary of the federal reserve board in Washington.

The federal reserve board sent him to Richmond as its agent and as chairman of the fifth district board in 1923, and he had been in that position since.

Mr. Hoxton was married twice. His first wife, who was Miss Abbie Frances Haines of St. Louis, died in 1902 and he was married in 1904 to Miss Mabel Fraser Pearson of Nottingham, England.

EIGHT DAYS LEFT FOR GETTING 1936 LICENSE PLATES

With only eight days remaining for motorists to buy their 1936 license plates before the Jan. 1 deadline, less than 7,000 appeared yesterday at the secretary of state's branch office at 120 South Ashland avenue to get their state plates. This number is only a third of the office's daily capacity for receiving applications and issuing plates.

Complaints because of delay in filling mail applications for licenses at Springfield are dwindling, officials of the Chicago Motor club, which is helping to fill out applications, said yesterday. Delivery of plates within 72 hours after receipt of mail applications has been promised by Secretary of State Hughes.

Hughes' office is investigating the complaint of a Harvey motorist whose plates have not been delivered although he mailed his application to Springfield on Nov. 4. Two subsequent letters of inquiry to Springfield have gone unheeded. When he phoned Hughes' loop office on Thursday he was lightly informed, "If you go to jail on New Year's day because you haven't your new plates, we are certain Mr. Hughes will pay your fine."

ATTORNEY DIES IN PLUNGE FROM 10TH FLOOR ROOM

Houston, Tex., Dec. 20.—(AP)—P. T. Norton Jr., 29, junior attorney for the federal securities and exchange commission, plunged to his death here today from his tenth floor hotel room. An inquest verdict was withheld.

Associates recalled that the moody, highly educated young lawyer had been despondent at times and frequently had said he was in poor health.

FUNERAL DIRECTORS.

SKEELES-BIDDLE.
The price selected in advance is the total cost charged. Terms if asked. $110 for COMPLETE funeral with soloist and organ. Fairfax 0120. E. 63d. at Evans.

WESTERN UNDERTAKING CO.
Loop Chapel—226 W. Randolph. Dea. 9368. North Side. Wel. 6432. South Side. Wen. 0500.

O'HANLEY, INC., FUNERAL DIRECTION perfection. 7705 Cottage Grove. Rad. 7705.

CEMETERIES.

ACACIA PK.—MASON-STAR; ENTIRE FAM. City trans.; 4 grave, $99 up. Lack. 9640.

MT. EMBLEM—6 GRAVES, SEC. A.....$295 Mem. Pk. Evan., 8 grs., $200. Jun. 3727.

BEAUTIFUL RIDGEWOOD—4 GR. LOT; $99.75; perp. care; terms. Rog. Pk. 5321.

FLORISTS.

—XMAS FLOWERS—FUNERAL DESIGNS—La Salle-Wash. Shop, 163 W. Washington.

MONUMENTS AND MAUSOLEUMS.

— — POWERS GRANITE CO., INC. — — TRIBUNE TOWER. DELAWARE 3152.

DEATH NOTICES are received for publication in the next morning's Final Edition of the Chicago Tribune up to 11:45 each night. Call Superior 0100 —Want Ad-Viser.

DEATH NOTICES

In Memoriam.

KIEFFER—Isabel Kieffer. In memory of our loving mother who passed away 6 years ago today. CHILDREN.

SPALDING—Stewart Spalding. In loving remembrance of a beloved husband. Died Dec. 21, 1919.

Fraternal Notices.

CHEVRA SHOMER HADAS—Members please attend funeral of Brother L. M. Grimson at 3021 Fullerton-av. Monday at 2 p. m. ALEX KITTNER, President. EDWARD J. PATEK, Secretary.

ABRAMS—Mae Agnes Abrams, nee Hearty, 6436 N. Algonquin-av., beloved wife of Richard Evan, beloved mother of Catherine Mae, sister of Sergt. Peter J. Hearty, Maj. F. J. Hearty, U. S. A., and Elizabeth C. Fels. Funeral Saturday, 2 p. m., Church of the Advent, Logan-blvd. and Francisco-av. Interment Arlington. Member of Alice chapter, O. E. S., and Maple Leaf Rebekah lodge.

BAENTELI—Walter Frank Baenteli, late residence, 5251 Winona-av., beloved husband of Ethel Baenteli, nee Hamelin, fond brother of Mrs. Elsie M. Schielke, Mrs. Gertrude Campbell, and George J. Baenteli. Funeral services at chapel, 4411 Elston-av., Monday, Dec. 23, at 2 p. m. Interment Ridgewood cemetery.

BLOOMINGSTON—Herbert W. Bloomingston, Dec. 18, late of Berea, Ky., brother of John A. Bloomingston. Burial at Graceland cemetery.

BURNS—Mary Burns, suddenly; widow of the late John Burns, fond mother of Mrs. Ella Potter, Sarah, John, and Harry Burns; grandmother of Mary, Robert, and Joseph Potter. Funeral from late residence, 3231 N. Clark-st., Monday, Dec. 23, at 10 a. m., to Mount Carmel church. Requiem high mass; thence to Calvary.

CANNON—Augusta Cannon, Dec. 19, wife of the late Herbert Cannon, mother of Mrs. Minnie Bowers, Mrs. Elizabeth Johnson, Mrs. Delia Raymond, Mrs. Eva Colvin, Miss Carrie, Charles H. and William B. Cannon. Funeral Monday, 2 p. m., at chapel, 1555 Maple-av., Evanston. Interment Memorial Park cemetery.

DEATH NOTICES

CARTINA—Maria Josephine Cartina [nee Tortorello], beloved wife of the late John, fond mother of Anthony, Frank, Mrs. Lucille Tortorello, Joseph and Mildred, sister of Carmela Cartina and Giuseppe Tortorello. Funeral Monday, 9 a. m., from residence, 2653 W. Huron-st., to Holy Rosary church. Interment Mount Carmel.

DEACY—John J. Deacy, beloved son of Sergt. James E. and Ann McNutty Deacy, fond brother of Mrs. Mary Reidy, Mrs. Margaret Spain, Mrs. Ann Cavanaugh, Thomas, Michael, Edward, Frances, and Eleanor Deacy, at residence, 6911 S. Claremont-av. Funeral Monday, Dec. 23, at 9 a. m., to St. Adrian church. Interment Holy Sepulchre.

DOUGLAS—William E. Douglas, late of 2343 Cowper-av., Evanston, Ill. Funeral Monday, 10 a. m., at chapel, 929 Belmont-av. Interment Memorial Park cemetery.

DREZEN—Carl E. Drezen, Dec. 19, beloved husband of Anna, dear father of Julia Frazee, at his residence, 5225 N. Clark-st. until 12 o'clock noon, Monday. Services at 2 p. m. at the Immanuel Lutheran church, Elmdale and Greenview-av. Interment Rosehill. Member of Boulevard lodge, No. 882, A. F. & A. M.; Linne lodge, No. 584, I. O. O. F.; Victory lodge, No. 377, V. O. of A.

DUHIG—Maj. Martin Duhig, Dec. 19, 7951 Evans-av., beloved husband of Nora [nee Daly]; fond father of Margaret and Martin D., brother of the Most Rev. James Duhig, Mother Mary Ignatius, O. G. S.; Theodore, Mrs. F. Cullen, and Mary Duhig of Brisbane, Australia, and the late Patrick of Chicago. Funeral Monday, 9 a. m., from late residence, to St. Francis de Paula church. Interment Holy Sepulchre. Honorary member of Auburn Park council, K. of C.; Father Ed Kelly camp, No. 113, U. S. W. V., and division 241, Street Car Men's union.

FISCHER—Martha E. Fischer, of 2950 N. Natchez-av.; beloved wife of Ernest. Funeral services Monday, 1 p. m., at funeral home, 3301 Fullerton-av. Interment at Woodlawn cemetery. Please omit flowers.

FRECHETTE—Charles J. Frechette, Dec. 19, beloved husband of Mary Rohan Frechette, loving father of Charles A. and Robert R., brother of Mrs. Salvatore Merando. Funeral from residence, 1335 Arthur-av., Monday, Dec. 23, at 9 a. m., to St. Ignatius church. Interment Calvary. Please omit flowers.

GILCREST—Miss Della Gilcrest, Dec. 19, 1935, of 4724 Vincennes-av. Funeral at chapel, 4723 Cottage Grove-av., Saturday, at 2:30 p. m., under auspices of I Will chapter, No. 737, O. E. S. Interment at Oak Woods.

GRIMSON—Lyon M. Grimson, beloved husband of Lottie, fond father of Edith and Laurence, brother of Sara, Lewis, Paul, Sam, Blanche, Essie, and Laurie. Funeral Monday, Dec. 23, at 2 p. m., at 3021 Fullerton-av.

HALPIN—Ann Halpin, Dec. 19, at 7348 Calumet-av., beloved daughter of the late William and Catherine, fond sister of Thomas and James Halpin, Mrs. John T. Cartan, Mrs. Michael J. Vaughan, and the late Christopher Halpin. Funeral Monday, at 10 a. m., to Church of St. Columbanus. Interment in family lot at Mount Olivet. Particulars, Yards 0703.

HISGEN—Marie Barbara Hisgen, Dec. 19, of 7316 Euclid-av., beloved daughter of Frederick J. and Marie B. Hisgen, fond sister of Helen Proudfoot and Dr. Frederick J. Hisgen Jr. Funeral Monday, 8:45 a. m., St. Philip of Neri church, 72d and Merrill-av. Burial St. Mary's.

JASPERSON—James Jasperson Sr., late residence, 1224 E. 69th-st., husband of Mrs. Agnes, father of Mrs. L. F. Graven and James Jr. Member of Danish Brotherhood, Lodge No. 35. Remains at funeral parlors, 8944 Commercial-av., where services will be held Monday, Dec. 23, at 1:30 p. m. Interment Oak Woods cemetery. South Chicago 0242.

KEESE—Carl C. Keese, Dec. 20, 1935, of 130 N. Hamlin-av., beloved husband of Eva [nee Schneider], brother of Marie Walthers and William Keese. Resting at and funeral at funeral home, 318 N. Central-av., Austin, Monday, 1 p. m. Interment Forest Home. Member of Pleiades lodge, No. 478, A. F. & A. M.

KRUSE—Mrs. Alma Kruse, late of 3750 Lake Shore-dr., passed away Dec. 18, beloved wife of Arnold W. Kruse, mother of Lester. Services will be held at Borgwardt Bros.' funeral chapel, 1817 W. National-av., Milwaukee, Wis., on Saturday, Dec. 21, at 2 p. m.

LEVY—Saul Levy, 5554 N. Spaulding-av., beloved husband of Anna, nee Davis, fond father of Jeanette Boock, brother of Meyer, Morris, Nate, Abe, and Sam Levy and the late Alex Levy and Maude Cooper. Funeral Monday, 12 noon, at chapel, 3021 Lawrence-av. Interment Ohavo Muno cemetery, Jewish Waldheim. Member of Fidelity lodge, No. 117, K. of P.

MAHER—Nora Maher [nee Ryan], beloved wife of the late William Maher, mother of George T., William D., Robert E., and the late Mrs. Mary Philpott, sister of Mrs. Michael Magee, Mrs. Margaret Walsh, Daniel Ryan, and the late Mrs. Johanna Russell, and John Ryan. Funeral from residence, 7944 Maryland-av., Monday, 10 a. m., to St. Francis de Paula church. Burial Holy Sepulchre.

McGRANAHAN—John McGranahan, suddenly, beloved husband of the late Anna Holland McGranahan, devoted father of Thomas, Mary Ingerman, Rose, Sovea, Genevieve Noonan, Sarah, Helen, Anna, and Frank McGranahan. Funeral Monday, Dec. 23, at 9:30 a. m., from residence, 7939 Harvard-av., to St. Leo church. Interment Mount Olivet.

NEWELL—Neil H. Newell, formerly of 621 N. Harvey-av., Oak Park; husband of Zita, nee Gamble; father of Marilynn, George, and Dorathea. Services at chapel, 2221 Lincoln-av., Monday, 11 a. m. Interment Woodlawn cemetery.

ROBECHEK—Belle Robechek, nee Deutsch; beloved wife of the late Leopold, fond mother of Bert, Jack, and Mrs. Leo A. Mautner. Funeral services Monday, Dec. 23, at 10 a. m., at chapel, 936 E. 47th-st., to Mount Mayriv. Cleveland, O., and Indianapolis, Ind., papers please copy.

ROUSE—Fred F. Rouse, beloved husband of the late Della C., fond father of Mrs. Margaret M. Johnsen, grandfather of Robert M. Johnsen. Member of William B. Warren lodge, No. 209, A. F. & A. M.; Washington chapter, No. 43, R. A. M.; Oriental Consistory and Mystic Shrine. Funeral services Saturday, Dec. 21, 2 p. m., at late residence, 2648 N. Kimball-av., under auspices of William B. Warren lodge. Interment Mount Olive.

RYAN—Margaret Jane Ryan, nee Nolan, beloved wife of the late Stephen, loving mother of Margaret M., Mrs. Harry I. Ryan, and Rose C. Ryan, sister of William J. Nolan of Harvard, Ill., grandmother of Mrs. Francis I. Butler, Frances A., the Rev. Stephen D., John J. and Harry I. Ryan Jr., great-grandmother of Michael J. and Francis I. Butler Jr. Funeral Monday, Dec. 23, at 9:30 a. m. from late residence, 4747 W. Van Buren-st., to Resurrection church. By auto to Hartland, Ill.

SCALING—William M. Scaling, 2325 N. Normandy-av., beloved husband of Margaret, dear father of Hannah and William Jr. Resting at home until Saturday, 1 p. m. Services Saturday, 2 p. m., at Mont Clare Masonic temple, 6910 Fullerton-av. Member Mont Clare lodge, No. 1040, A. F. & A. M., and Police post, American Legion. Interment Elmwood. Berkshire 8070.

SHEPARD—Miss Phebe Shepard, Dec. 20, 1935. Funeral at 4724 Vincennes-av., Saturday, at 11 a. m. Interment at Oak Woods.

SNOHR—William F. Snohr, brother of Richard C., Edward F. and Louise. Funeral Saturday, 4 p. m., at cathedral chapel, 79th and Emerald. Interment Traverse City, Mich., Monday.

STANTON—Harry Stanton of 8025 Kildare-av., Niles Center, formerly of Chicago, age 73 years; beloved husband of Elizabeth, fond father of Harry John Stanton, Mrs. T. H. Bailey, Mrs. Harry I. Johnston, and Mrs. Roy Erickson. Masonic services will be held Saturday, 2:30 p. m., at mortuary, 1118 Greenleaf-av., Wilmette. Interment Memorial Park.

TOMLINSON—Joseph Tomlinson, 6554 Aberdeen-st., Dec. 20, 1935, beloved husband of Anna K. Tomlinson, father of Mrs. Marie McFaul, Mrs. Anna Vana, Mrs. Celia Kranz, Joseph, John, and Lawrence Tomlinson. Funeral from chapel, 63d and Harvard, Monday, Dec. 23, at 9 a. m., to St. Bernard church. Interment St. Maria's.

TYLER—Benjamin J. Tyler of 320 Normal-pkwy., Dec. 20, 1935; beloved husband of Josephine Baker Tyler, father of Nancy, son of Emma and the late Edward Tyler, brother of Walter F., Wallace E., Rhea L., and Teresa U. Tyler. Services at chapel, 63d and Harvard, Monday, Dec. 23, at 3 p. m., under auspices of Normal Park lodge, No. 797, A. F. & A. M. Interment at Oak Woods.

WEENINK—Minnie Weenink, age 84 years 11 months, of 4253 N. Keystone-av., beloved wife of the late Albert, dear mother of Mrs. John Otto and Mrs. George Stompe, fond grandmother of four grandchildren and four great-grandchildren. Funeral Monday, Dec. 23, at 1:30 p. m., at funeral home, 4447-51 Irving Park-blvd. Interment North Northfield cemetery, Dundee and East Saunders-rd.

WILSON—Annie Wilson of 7627 Champlain-av., beloved wife of Robert P., loving mother of Mrs. Ethel Huffer, William G. and the late Robert J. Funeral Monday, Dec. 23, at 1:30 p. m., at Drexel Park Presbyterian church, 64th-st. and Marshfield-av. Remains at residence until Monday noon. Interment Mount Hope.

YAGLE—Maude J. Yagle of 2943 Eastwood-av., beloved wife of William F., dear mother of Alice Yagle Leppert, sister of Mrs. M. L. Van Slooten. Resting at funeral home, 1732 Wilson-av., where services will be held Saturday, Dec. 21, at 1:30 p. m. Interment Dundee, Ill.

Yuletide Brings Rush of Parties for All Ages

Five Debutantes to Bow at Functions Today.

BY JUDITH CASS.

MAGIC carpets upon which to be transported to all the parties they will want to attend today and tomorrow would be what the debutantes would wish for if they but had Aladdin's lamp, I am sure.

The older members of society might be able to make good use of such carpets, too, for their days—and nights—are to be busy, also, and if wishing would bring such transportation, no doubt subdebs would make a few wishes themselves.

Five young ladies are being presented to society at four parties today, and there are innumerable luncheon, tea, cocktail, and dinner parties scheduled for today and tomorrow, as well.

Miss Joan Smith, Miss Joan Ryerson, Miss Valeria Harris, Miss Eleonore Thompson, and Miss Joan Ford are the young women who will enter adult society.

Mr. and Mrs. Harold C. Smith are presenting their youngest daughter, Joan, at a ball at the Blackstone. Mrs. Donald M. Ryerson is introducing her daughter, Joan, at a dinner-dance at the Casino at which the debutante's cousin, Miss Nancy Ryerson, will share with her the distinction of being an especial guest.

Mr. and Mrs. Hayden B. Harris will introduce their daughter, Valeria, to their friends at a tea in their residence at 20 Cedar street, and Miss Thompson and Miss Ford will be presented jointly at a tea at the home of the former's parents, Mr. and Mrs. John R. Thompson Jr., in Astor street. Miss Ford is the daughter of Eugene E. Ford.

Miss Smith Home from Vassar.

Miss Smith, who arrived at home yesterday from Vassar, will attend the Ryerson dinner-dance before she goes on to the Blackstone to receive her own guests with her mother and father. Like her older sisters, Miss Betty Smith and Mrs. Morrison Waud, she attended Dobbs Ferry before entering college. Her brother and his wife, Mr. and Mrs. Harold B. Smith, are giving a very small dinner for their closest friends before the ball.

Miss Joan Ryerson arrived on Thursday from her studies at Cambridge, Mass. She and her cousin, Miss Nancy Ryerson, daughter of the junior Edward L. Ryersons, are two of the seasons most fêted debutantes. They and Mrs. Donald Ryerson will make an attractive threesome receiving tonight at the Casino, and while the cousins will sleep as late as possible tomorrow, they will not want to oversleep, for Mr. and Mrs. William McCormick Blair are giving a luncheon for them in Lake Forest.

The Blairs have asked about 30 of the Ryerson cousins' best friends, and after luncheon the group will play tennis on the Blairs' indoor court. Edward M. Blair and Bowen Blair are at home from school to assist their parents as hosts, but William M. Blair Jr. did not return from Honolulu college for the holidays.

Friends to Receive with Miss Harris.

Mr. and Mrs. Harris' beautiful apartment will be crowded with guests between 4 and 7 o'clock this afternoon, for every one wants to greet their attractive daughter. Miss Harris, who returned yesterday from her studies at Mount Vernon Junior college, has asked a large group of her contemporaries to receive, most of whom she has known since she was a little child.

Mr. and Mrs. Harris have invited the assistants and their escorts to remain after the tea to dine and dance before going on to the Smith ball.

Mrs. Thompson, Miss Thompson and Miss Ford will receive their guests between 4 and 7 o'clock. Both debutantes attended the Latin School for Girls. Miss Ford is a student at Vassar, and Miss Thompson at Smith.

After the tea Miss Ford's father will entertain at a buffet supper for her and Miss Thompson, their assistants and their escorts.

Mrs. Jay Morse Ely to Give Luncheon.

Another Lake Forest luncheon party tomorrow is one at which Mrs. Jay Morse Ely will be hostess. Her elder daughter, Miss Caryl Ely, arrived at home a few days ago and will be assisting her mother at the party which is being given for Miss Joan Smith, Miss Barbara Hutchins, and Miss Pauline Palmer.

With the sudden cold turn the weather has taken, there may be a chance of some winter sports after the luncheon.

Many of those attending the Blair and Ely luncheons in Lake Forest will remain in that suburb for a supper party Mr. and Mrs. Howard Linn are giving for Miss Joan Ryerson and Miss Alice Orr. Mr. and Mrs. Linn will entertain in their home, Pointed Roofs, and afterward they will take their young guests to the hocky game at the Chicago Stadium, where they will occupy five boxes.

In town tomorrow afternoon there are several parties for debutantes. Mr. and Mrs. Nelson Thomasson Jr. are entertaining at cocktails in their Astor street home for Miss Madelon Search, Miss Carlotta Lagorio, and Miss Eleonore Thompson.

From 5 until 7 o'clock Miss Eleanor Kirkland will entertain similarly at 1320 State parkway for Miss Joan Sutter.

Miss Jessica Hambleton and her brother, Chalkley Jay Hambledon Jr.,

[Continued on page 19, column 1.]

Eleanor Holden Is Bride

[Du Bois The Drake Photo.]
MRS. WINFIELD SCOTT LINN.

Ceremony Held at Residence of Her Parents

A screen of greens draped with a blanket of white chrysanthemums and flanked by tall candelabra and vases of the flowers formed the background for the wedding of Miss Eleanor Holden and Winfield Scott Linn yesterday afternoon at the Astor street residence of her parents, Mr. and Mrs. Hale Holden.

Miss Holden was striking in a gown of antique fuchsia brocade, high necked and with close fitting light blue velvet sleeves that were full above the elbows. With this gown Miss Holden wore a round cap of matching fuchsia velvet and a single white orchid.

Mrs. Charles Wesley Dempster lent the prayer stool used by many other Chicago brides, for the ceremony, which was performed by Dr. Horace J. Bridges. Mr. Holden gave his daughter in marriage. Neither she nor Mr. Linn was attended.

Members of the immediate families witnessed the wedding ceremony, but 125 of the bridal couple's closest friends were at the reception following.

Mr. Linn's brother and sister-in-law, the William Linns of Cleveland, Philip Holden and the junior Hale Holdens, here from the east for their sister's wedding, the Frederick Wildmans of New York, the John Morse Elliotts of Needham, Mass., Mrs. Pauling Donnelley of New York and the Curtis Munsons of Manitoba were at the reception and also at the luncheon which Miss Harriet McLaughlin gave yesterday at her Ritchie court house for relatives and out-of-town guests of the wedding couple.

Mr. and Mrs. Linn are motoring to Mexico on their honeymoon and will be away until the latter part of January. After spending the remainder of the winter at Mr. Linn's apartment in Fullerton parkway, they will move out to the old Linn homestead in St. Charles in the early spring.

Johnson-Pearce Marriage Tonight.

At a ceremony at 8:30 o'clock this evening in the drawing room of her parents' home in Evanston, Miss Helen Johnson, the William B. Johnsons' daughter, will become the bride of William Mansfield Pearce.

Dr. Paul A. Wolfe, pastor of the First Presbyterian church of Evanston, will officiate at the marriage. Mr. Johnson will give his daughter away.

Mrs. Norman Johnson of Evanston and Mrs. Frederick Johnson of New York will be matrons of honor for their sister-in-law, and a cousin, Miss Charlotte Remington of New York, Mrs. Jonathan Edwards of New York, Miss Betty Wyman of St. Louis, and Miss Lansdale Watson of Brookline, Mass., will be bridesmaids. Little Lydia Johnson, the bride's niece, will be a flower girl.

James Hibbard of Richmond, Ind., will be Mr. Pearce's best man, and Norman Johnson, Stuart Sherman of Winnetka, Edward Forkin of Menasha, Wis., and Alexander Brooks of Pittsburgh will usher. Only relatives and intimate friends will witness the ceremony, but a larger group of friends is being invited to the reception afterward.

Among the out-of-town guests here for the wedding are Mr. Pearce's parents, Mr. and Mrs. Charles D. Pearce of East Orange, N. J., his sister and brother-in-law, the Louis Huesmanns of Indianapolis, Mrs. Frederick Remington, the bride's grandmother, and her uncle and aunt, the Horace Remingtons, and another aunt, Miss Charlotte Remington, all of New York.

Beatrice Washburne Bride Tomorrow.

Candles will light the living room of the Carlton Washburnes' Winnetka home tomorrow afternoon for the wedding of their daughter, Miss Beatrice Washburne, and Eggert Meyer.

Dr. Samuel Harkness, pastor of the Winnetka Congregational church, will perform the ceremony at 4:30 o'clock in the presence of members of the Washburne family only.

Mr. Eggert and his bride are deferring their wedding trip until next summer, preferring to spend the holidays arranging the apartment they have taken near the University of Chicago, where the bride plans to continue her studies as a sophomore.

Color Fans Get Style Break in New Ensembles

BY RHEA SEEGER.

Slightly color mad clothes collectors can really go the limit with some new suit and topcoat ensembles that have just been unpacked. With a small bale of swatches from which to choose your particular color combine that best dramatizes your personality, the fun begins!

First the suit, a simple little two piece get-together until you discover the colors. Anything so long as it is vivid and brightly different. Aquamarine, turquoise, English violet, star sapphire blue, a gorgeous raspberry red, chalky pink, even a soft flesh tint, a clear gold yellow, an almond green and others equally good to gloat over after days of drab dark winter clothes.

Primarily, these color combines were presented for the lucky sun followers who take off within the next few weeks for southern resorts, but there's no good reason why these get-togethers cannot be tried out right here as soon as the blizzards will permit.

One outfit uses the clear gold yellow two piece suit worn under a bright kingfisher blue topcoat. A green coat over a dusky flesh, a raspberry red coat over a wood violet suit and so on, let your imagination out of leash and concoct special color contrasts to suit yourself.

The material is swanky Chatham tweed, warm, soft nonscratchy wool and with long wearing qualities that only such tweed can boast. The suits are young looking, with hip length tailored jackets made with a high round collar and covered buttons matching down the center front.

The skirts are straight and simple with a plait for freedom. The topcoats, come in two becoming models, one the rather loose casual silhouette with the same sort of round young collarline as the suit jacket and the same covered buttons going down the front closing. The other model is fitted with a slight flare to the skirt and with a notched collar and chest revers.

These are as brilliantly new and perky as a paint job. You'll need one for a sagging winter wardrobe for they are as warm as toast and equal to anything in wool and fur to ward off a chilly streak of weather.

[For information on any article described in this column call Rhea Seeger, Superior 0100.]

William J. Grace President of Irish Fellowship Club

William J. Grace, an attorney, has been elected president of the Irish Fellowship club. He succeeds Joseph L. Gill, county treasurer. Judge Walter T. Stanton of the Superior court and Judge Eugene J. Holland of the Municipal court were elected vice presidents, and Kevin Kelly was named secretary and treasurer.

MOVIE CLOSEUP

The State-Lake theater has secured the services of Preston Sellers, the organist known for his "community singing" in theaters, to offer a gala program of Christmas music at the State-Lake theater, starting today and continuing through Christmas week.

Shirley Temple Is Delightful as Little Rebel

Supporting Cast, Director All to Good.

"THE LITTLEST REBEL."
Produced by 20th Century-Fox.
Directed by David Butler.
From stage play by Edward Peple.
Presented at the Chicago theater.

THE CAST.

Virgie Cary	Shirley Temple
Capt. Herbert Cary	John Boles
Col. Morrison	Jack Holt
Mrs. Cary	Karen Morley
Uncle Billy	Bill Robinson
Sergt. Dudley	Guinn Williams
James Henry	Willie Best
Abe Lincoln	Frank McGlynn Sr.
Mammy	Bessie Lyle
Sally Ann	Hannah Washington

By Mae Tinee.

Good Morning!

You've noticed it? That general flutter of satisfaction amongst the movie fans? Well, it's the flutter that always fluts when a Shirley Temple picture comes to town—because a Shirley film is sure to be one that the oldsters can enjoy and can take the children to witness—with not one worry to rub against another.

You see—it's sure to be clean—and there's Shirley for every one to enjoy, as every one does, no matter what her vehicle. This trip she essays her first straight dramatic rôle.

"The Littlest Rebel" is an old-timer, you know, that's made both stage and screen history. But this new blooming will intrigue you, and the little star is a delight to both eyes and ears.

The story is set in civil war days and Shirley is discovered as the daughter of a confederate officer. The birthday party being given little Virgie by her parents is rudely interrupted by the arrival of a breathless messenger who gallops up to announce that Fort Sumter has fallen. . . . The happy youngsters are hurriedly bundled home by their elders. . . . Shirley's father, Capt. Cary rides away to join the army. . . .

And now the melancholy days have come. . . . The old plantation is destroyed by fire. Shirley's gentle mother dies from grief and exposure and the gallant "littlest rebel" constantly attended and protected by her adoring black guardian, "Uncle Billy," finds herself cast as the heroine in a tragic drama, which, praise be, has a happy ending.

The picture has many affecting scenes. Virgie's encounters with the kindly Yankee officer, Col. Morrison, are tremendously moving. Your heart goes squ-ush! during the episode when she's just being her harried father's little comfort upon an occasion when, though pursued by the enemy he takes time off to pay a flying visit to his wife and little girl. And when, sharing an apple with Abraham Lincoln she pours out her troubles in his ear, well ——!

There's a great deal of Shirley in this picture—and all of it is good. She acts, she dances, she sings three songs—"Dixie," "Those Endearing Young Charms," and "Polly Wolly Doodle"—and she never lets you down a minute.

The grownups supporting her were admirably chosen. John Boles and Jack Holt give especially sympathetic performances as the enemy officers—who, 'way down underneath, are anything but enemies. Karen Morley plays Mrs. Cary in saintly fashion. Bill Robinson is aces as Uncle Billy, and of course—does he dance? He does. And how! [With Miss Temple following him, step for step and gesture for gesture.]

Backgrounds and scenery are impressive and the director did a nice job.

Shirley is getting to be a big girl. But her producing company is handling the inevitable with skill. She's still Shirley and, I believe, always WILL be Shirley, because she's got that lit-tle thing you've all heard tell about. The divine spark.

See you tomorrow.

Lily Pons Mails 1,500 Yule Cards at Town Named for Her

Lilypons, Md., Dec. 20.—(AP)—Christmas greetings, each bearing the postmark of the village named in her honor, were mailed here this week by Miss Lily Pons, the petite opera singer.

Nearly 1,500 cards were sent by the coloratura soprano to be cancelled with "Lilypons" and posted to her friends throughout the United States.

The stamp on each envelop had to be cancelled by hand by Clarence C. C. Thomas, recently appointed postmaster. The local postoffice is not large enough to have a machine do the work.

Lilypons is a community of some thirty families a few miles south of Frederick. Its principal industry is a fishery and nursery. Local mail once went through the nearby postoffice at Adamstown. When the mail of the fishery and nursery became so heavy that a postoffice was to be established a name was sought.

Because of the fact that water lilies were grown here it was suggested the the village be named after Miss Pons.

Benjamin Conkling, Retired Insurance Broker, Weds

Benjamin H. Conkling, 75 years old, 5490 South Shore drive, retired founder of the insurance firm of Conkling, Price & Webb, was married last night to Miss Ann Butlin, 34 years old, of Chicago. The marriage was performed in Mr. Conkling's home by the Rev. Alfred Lee Wilson of the Kenwood Interdenominational church. The couple left for California. Mr. Conkling's first wife, Lee M. Conkling, died in February, 1934. He has been a Chicago resident for more than 50 years.

Three Debuts Are Held at Day's Parties

Three young ladies made their debuts yesterday, Miss Katherine McLennan, Miss Elise [Peggy] Clow and Miss Carlotta Lagorio.

Miss McLennan was introduced at a dinner dance at the Casino given by her parents, Mr. and Mrs. Donald R. McLennan of Lake Forest.

Miss Clow was presented at a supper-dance at the Blackstone hotel at which her parents, Mr. and Mrs. Kent S. Clow of Lake Forest, were host and hostess.

Miss Lagorio received with her parents, Dr. and Mrs. Frank A. Lagorio, from 4 until 7 o'clock in their Wellington avenue home.

Miss McLennan wore a stunning gown of yellowish orange sheer material made with a very full skirt and a bodice that was high in front and very low in back. The only trimming was a ribbon belt that shaded from orange to green and she carried a bouquet of African daisies. Mrs. McLennan wore a smart gown of light green rough crepe and a corsage of yellow orchids.

The Casino, which does not lend itself to much extraneous decoration, was lined with floodlighted silver Christmas trees and in the other rooms were huge Christmas trees and the quantities of flowers that had been sent to the popular bud. Small silver trees and silver leaves ornamented the tables.

Miss Clow left the Casino earlier than any of the McLennons' other guests to join her mother and father in the ballroom of the Blackstone, where they received 300 of their friends around midnight.

The room was panelled in bright blue and silver, alternating, and in front of the blue panels were stiff conical white trees that looked like nothing so much as halves of ice cream cones. The trees, in square silver boxes, were scalloped in blue and were lighted from within.

Wreaths of blue holly stood out boldly against the silver panels which gave the effect of organ pipes, and similar blue wreaths hung against the crinkly silver cloth that covered the balcony balustrade. Every light was lit and the general effect was dazzling as well as chic.

The debutante was charming in white velvet with a very tight bodice and a very full skirt that just escaped the floor. The decolletage was square in front and V in back and at the shoulders were clusters of velvet cords. Two bands of silver lace trimmed the skirt. She carried an old fashioned bouquet of all white flowers, gardenias, sweet peas, lilies of the valley, and heather.

Mrs. Clow was stunning in silver lamé and orchids.

Dr. and Mrs. Lagorio and their daughter received their guests before the fireplace in the living room of their home. Two pillars covered with pink roses stood at either end of the short receiving line, which included the debutante's grandmother, Mrs. Katherine Triner. Calla lilies filled the room.

Miss Lagorio wore a gown of sapphire blue satin made with a cape that formed sleeves, and she carried white orchids. Her mother wore coral lace and bronze orchids.

Grace George Offers Laughs at Film Stars

'Personal Appearance' Opens at Harris Theater.

"PERSONAL APPEARANCE."
A comedy by Lawrence Riley, with Gladys George in the leading rôle, given at the Harris theater Dec. 20, 1935, under the management of Brock Pemberton.

The Cast.

Gladys Kelcey	Florence Robinson
Aunt Kate Barnaby	Eula Guy
Joyce Struthers	Merna Pace
Chester Norton	Philip Ober
Mrs. Struthers	Minna Phillips
Clyde Pelton	Don Shelton
Gene Tuttle	Otto Hulett
Johnson	John Robb
Carole Arden	Gladys George
Jessie	Dorrit Kelton

BY CHARLES COLLINS.

Carole Arden, fictitious movie star, behaves in private life in the manner of Theda Bara, erstwhile luminary of the silent screen.

And there, in the familiar nut-shell, you have the plot, purpose and inner significance of "Personal Appearance," the comedy which came to the Harris theater last night to start a gallant parade of Christmas time premières. The resplendent Carole, touring the country to hand out baby-talk in person to her public, goes after her men the way the ancient Romans went after the Sabine women, to the consternation of the readers of film-magazines.

The play, arriving in a cloud of Broadway glory, is a candid and lively expression of the stage's satirical attitude toward the Hollywood tradition. Its trend is toward farcical humor, however, rather than satire; and it blasts away at its easy mark with the shot-gun of raucous laughter rather than the arrows of venomous wit. Acted by a first rate cast—the New York originals—and skillfully staged by the able Brock Pemberton, it offers much amusement to holiday playgoers. Gladys George's characterization of the posing, oversexed, domineering Miss Arden is close enough to the truth to cause Hollywood to wish it could secure a legal writ in restraint of such revelations.

Miss George hits the rôle hard, with a comic intention that often approaches burlesque, and drives it home with emphatic success. She is a new actress to Chicago audiences, but she has a veteran's technique in comedy, and a certain glamour of the platinum blonde type which exactly suits the character. In the moments of sincerity, when Miss Arden is expressing her own hard-boiled, bad-tempered, tyrannical self, she has commanding authority; and in Miss Arden's fraudulent phases of simpering, purring and mewing like a love-sick cat, she is exceedingly skillful.

The story is told in the home of a family which has reluctantly adapted itself to the tourist trade somewhere in Pennsylvania. A mother, daughter, sarcastic old aunt, neighbor's flapper, and filling station youth are the people of the scene until Miss Arden and entourage seek shelter and repairs for their defective car. After the annoyed Miss Arden has taken one look at the virile and personal gasoline merchant she is eager to remain overnight and to abduct the young man on the morning. It happens that he is engaged to marry the daughter of the house and is also slightly backward in recognizing the symptoms of a Hollywood passion.

In the second act Miss Arden prances around the young man in her most seductive nightgown and stages a sofa sketch that is in Theda Bara's most vampiric style. The old aunt breaks it up, however, and the young man is saved for a third act in which the remorseless nymph is tricked into a renunciation. She says a bold, bad word when she discovers that she has been cheated of her prey, and then continues her pilgrimage.

Philip Ober is excellent as the lad who is rescued from the Hollywood lioness; Miss Merna Pace is neat and honest as the gentle home girl; Eula Guy, formerly of the Goodman repertory company, is good as the canny spinster with modern intelligence, and the others are well suited to their parts.

Front Views and Profiles
By June Provines

SUPT. MABEL BINNER of the Children's Memorial hospital was going through the wards a few days ago when she saw a most unhappy looking child. She inquired of the nurse what was the matter.

Commentary—Celebration—Ailment.

"She was up today for the first time," explained the nurse, "and she's afraid she is getting well so rapidly that she will have to go home before Christmas."

* *

IN every school in the city children have been singing "Silent Night, Holy Night" during their Christmas celebrations, and it probably is the world favorite among Christmas songs. A friend tells of the Christmas eve ceremonies in Oberndorf, a little hamlet near Salzburg, Austria, where the song was composed some hundred and seventeen years ago. This year many Austrian musicians are expected in the little village for the shepherd's carols, the torch procession and the midnight vespers and mass at which "Silent Night, Holy Night" will be sung. Franz Gruber, organist and teacher, composed the melody for song, choir, and organ Dec. 24, 1818, at the request of Josef Mohr, the village priest, who had written the poem. It was sung that Christmas night in 1818, and an organ maker of the Ziller valley carried the song back to his valley, whence it spread over the world. For years it was attributed to the brother of Haydn, and Gruber was long dead before he received credit for it.

* *

THE peasant custom of celebrating the Nativity in Hungary was graphically described by a foreign born laundress to her employer, a Miss Gramlich, the other day. The substance of the tale was that the country folk gather on Christmas eve to enact the Nativity, and then pay a visit to each farm in the vicinity, announcing the birth.

"There be Mahrees and Josef in the barn, and the Baby be born," she said. "By Him the ox and the azel. And there be sheepmans, and we go from door to door, and we boom, boom, boom at the door. And they make a light and we say, 'Wake up, wake up, the King is born.'"

The laundress' description gives a far better picture than our preceding summary. One feels the joy of the friendly visits from door to door, sees the startled peasants suddenly revealed when the match is struck or the lamp lit, and hears the voices echoing in the night.

* *

A CHICAGOAN back from abroad tells of a certain marchesa in Florence who has the reputation of being exceedingly gracious. She never neglects to send a book, or flowers, or a note to friends who are ill, and is unusually thoughtful. One of her acquaintances is an American woman of great executive ability, and one day the marchesa overheard two friends discussing the lady.

"She is just wonderful at organizing things," one of them said, and elaborated on her executive ability and on her activities during the war. "It is a pity she has such a swelled head," she concluded.

As soon as the marchesa reached home she dispatched a servant with flowers from her conservatory to the lady she had heard discussed.

"I was so sorry to hear today that you are ill and hope your swollen head has become normal again," she wrote in the accompanying note.

ENGAGEMENT

Chicago friends of Miss Doris Kimball, daughter of Mrs. J. Christopher Worth of New London, Conn., are being informed today of her engagement to Frank Kenney of Boston, Mass. Miss Kimball attended Mount Vernon seminary in Washington, D. C., and Mr. Kenney is a senior at Harvard university. Miss Kimball is a niece of Mr. and Mrs. Forrest P. Leavitt, 4111 Kamerling avenue.

Philadelphia Hisses Symphony Written by Roger Sessions

Philadelphia, Pa., Dec. 20.—(AP)—Alexander Smallens, former assistant conductor of the Philadelphia orchestra, was its guest conductor today, but that did not prevent the occurrence of hisses and boos from the audience during the playing of Symphony No. 1 by Roger Sessions, modern American composer.

The work, never before heard in Philadelphia, aroused hisses and caused several to walk out when, one critic said, "the healthy modern counterpoint proved a little too healthy."

ROTHSCHILD VALUE BASEMENT

Open every night to 9 o'clock until Xmas

A gigantic sale of

MORLEY DRESSES

fresh new holiday styles at

$6.95

Sizes 12 to 44

Maurice L Rothschild
State at Jackson

A Lovely Evening Coat

...to Top Your Party Costume

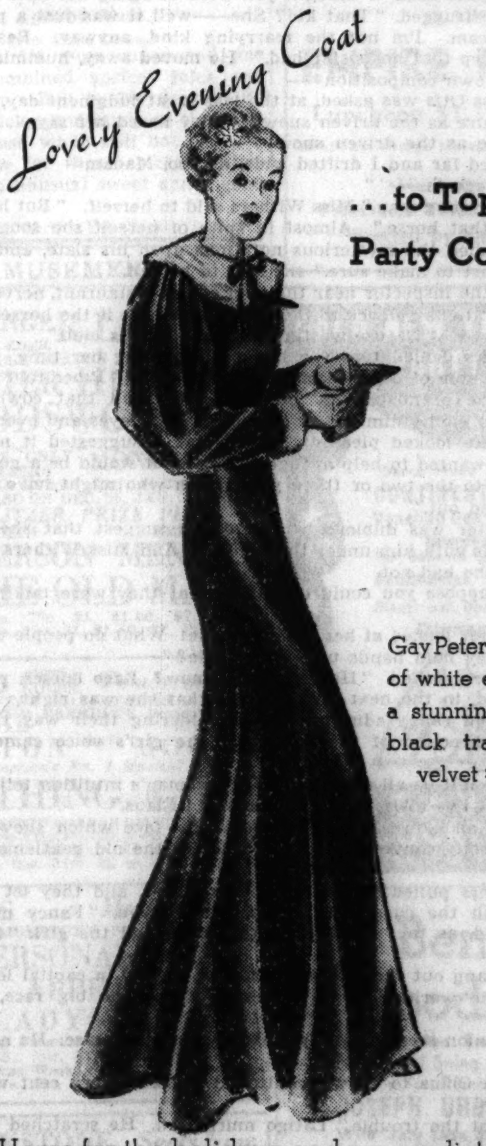

Gay Peter Pan collar of white ermine on a stunning coat of black transparent velvet $29.75.

Home for the holidays, and we predict much gayer parties if you're wearing one of Blum's incomparable evening wraps. Sketched is just one of our lovely collection, in sizes for juniors and misses, priced from $19.50.

Blum's — Vogue
SIX THIRTY SOUTH MICHIGAN AVENUE

The Briar Pipe

By Stuart Palmer

SYNOPSIS.

Violet Feverel is killed, apparently by having been thrown from her horse, Siwash. She was taking an early morning's ride in New York's Central park. Miss Hildegarde Withers, teacher and student of criminology, helps her friend, Inspector Piper, investigate. They suspect murder. Miss Withers finds a briar pipe on the spot where the dead girl had lain. Mrs. Maude Thwaite and her husband, Rufus, are owners of the stable where Siwash is kept and Latigo Wells, manager. Maude Thwaite desired to own Siwash. At Violet Feverel's apartment Miss Withers and Piper overtake Violet's half-sister, Barbara Foley, about to elope with Eddie Fry, Violet's boy friend and a race track gambler. Violet was divorced from Don Gregg and had had him put in alimony jail. Thomas, who with his wife, Mattie, are old retainers of Don's father, Pat Gregg, comes in search of Violet. Old Mr. Gregg thinks he is going to die. Thomas hints at foul play. Don Gregg had been released from alimony jail on a fake writ before his wife's death, though he has an alibi and is not held. The medical examiner's autopsy reveals Violet Feverel was killed by a BB bullet which hit her throat. An expert tells Miss Withers that the "murder" pipe's owner had false teeth. She buys apples with which she hopes to find who among the suspects has false teeth. Piper and Miss Withers call at the Gregg home. Don Gregg is practicing rifle shooting as they arrive. Pat Gregg hints there may be a second murder after the big race on Saturday at Beaulah Park. Abe Thomas admits it was he who got Don out of jail. Latigo Wells is fired from Thwaites. The day of the race arrives.

INSTALMENT XXXVI.

GUESSING THE WINNER.

In a corner near the stand devoted to the sale of hot dogs, beer, and post card portraits of the horses, Mrs. Maude Thwaite was haranguing her husband.

"I said put the whole bankroll on Verminator to show!" she was saying. "The old champion always tries—look at the form sheets. And form is everything."

The little veterinary was protesting. "I tell you that horse is running on nothing but his nerve!" he argued. "His legs are gone, all gone. Let's put the money on a horse that's got a chance . . . on Tom-Tom, maybe!"

"You're a fool, Thwaite," the woman said angrily. But she broke off and her mouth cracked into a sort of smile as a cheery voice interrupted them.

"As I live and breathe, the Thwaites!" said Miss Hildegarde Withers. "Could you give me a tip on the big race, by any chance?"

"Yes——" began Thwaite. His wife nudged him.

"Of course—bet, er—bet Prince Penguin," she said. "You can't go wrong. We have a hot tip right from the stable."

"Thanks, I'll remember it," murmured Miss Withers as she moved away.

"It's red hot and straight from the feed box!" cried Eddie Fry.

She looked back at Maude Thwaite and sniffed. "A sneak!" said the schoolteacher. "A clever, cautious sneak!"

Miss Withers sought out a bookie, drove the frog faced little man frantic for ten minutes with questions, and finally put down a modest bet of two dollars.

As she put the slip carefully away in her handbag a low and discreet cough sounded behind her.

"You too!" said Abe Thomas, his face alight with a gloomy sort of triumph. "Gone dizzy with the itch for gambling, eh? Can't you see where it leads?"

Miss Withers stared at him. "No, not at all clearly." Then she smiled. "I'm surprised to find you here."

The man of all work at the Gregg farm took a blackened corncob from his pocket and filled it with coarse tobacco.

"My wife's looking after Mr. Gregg," Thomas said. "I like to come here. I like to watch the fools tossing their money away!"

The crowd surged forward, and against her will Miss Withers was carried along. She found a moment's respite in the shadow of the staircase which led to the upper levels of the grand stand. Yet even here she was not safe from the contagion of the racetrack madness.

A fervid and perspiring young man in a light colored ice cream suit suddenly seized her. "Toy Wagon!" he gasped in her face.

Miss Withers looked mildly amazed. "I beg your pardon?"

"Don't forget what I told you about Toy Wagon—it's red hot, straight from the feed box!" cried Eddie Fry. "Follow my tip and you'll coin dough. This is my lucky day!"

Miss Withers raised her eyebrows. "Lucky? I don't see pretty little Babs Foley on your arm. I thought you were bringing her here?"

Eddie Fry shrugged. "That kid? She——well it was just a pipe dream, just a pipe dream. I'm not the marrying kind, anyway. Besides, Babs hasn't got the pep that her sister had." He moved away, humming a cheerful lyric of his own composition——

"When Miss Otis was asked, at the last great judgment day, Madam—
'Are you pure as the driven snow?' They heard her say—
'I was pure as the driven snow!
But I drifted far and, I drifted wide, and so, Madam—
Miss Otis regrets——'"

"A strange young man," Miss Withers said to herself. "But he was very definite about that horse." Almost in spite of herself she sought out the bookmaker, studied the mysterious notations upon his slate, and made two more bets. "Just to make sure," she said to herself.

She found the inspector near the door of the restaurant, nervously gnawing at a cigar. "Let's go back to the paddock and see if the horses are being led out," he urged. "No use wasting our time in this mob."

Miss Withers denied that she had been wasting her time.

"I saw a couple of pals of yours in the beanery," Piper told her as they came out of the grandstand. "Barbara Foley and that cowboy, Latigo Wells. She was giving him the works—big soulful eyes and everything."

Miss Withers looked pleased. "Of course! I suggested it myself—told her that if she wanted to help avenge her sister it would be a good idea for her to play up to the two or three young men who might have had a love motive—and find out."

The inspector was dubious. "You didn't suggest that she go so far as to hold hands with him under the table?" And Miss Withers was forced to admit that she had not.

"I don't suppose you could overhear what they were talking about?" she asked.

The inspector looked at her. "Hildegarde! What do people usually talk about when they hold hands under the table?"

Miss Withers sniffed. "How should I know? Race horses, probably."

She learned, in the next few minutes, that she was right. Babs Foley and her tall and rangy admirer were shouldering their way through the crowd in the direction of the paddock. The girl's voice came high and clear . . .

"Of course it'll be all right, silly! My woman's intuition tells me Santa Claus will win—I've always believed in Santa Claus."

There was an expression in Latigo Wells' face which showed that he was not too firmly convinced in the reality of the old gentleman with the whiskers.

Miss Withers pulled at the inspector's sleeve, and they let themselves be carried with the current of the moving crowd. "Fancy meeting you here!" she said, as they came up with Latigo and the girl. "Having any luck?"

"Luck!" sang out the girl, as if it were spelled in capital letters. "All the luck in the world—but we're saving it for the big race, aren't we Latigo?"

Her companion seemed faintly embarrassed, ill at ease. He nodded painfully.

"On Santa Claus to show," continued Babs. "Every cent we can beg, borrow, or steal!"

"That's just the trouble," Latigo murmured. He scratched at his long upper lip.

Babs drew closer to him, smiling up into his face. "O, don't be a wet blanket," she begged. "We will win, I just know we'll win. This is our day!" She was breathless, misty eyed. . . .

Miss Withers saw the expression on her face, and hastily blew her nose. "The race track is no place for sentiment, Oscar," she said softly, as if to convince herself.

[Copyright: 1935: By Stuart Palmer.]

[Continued Monday.]

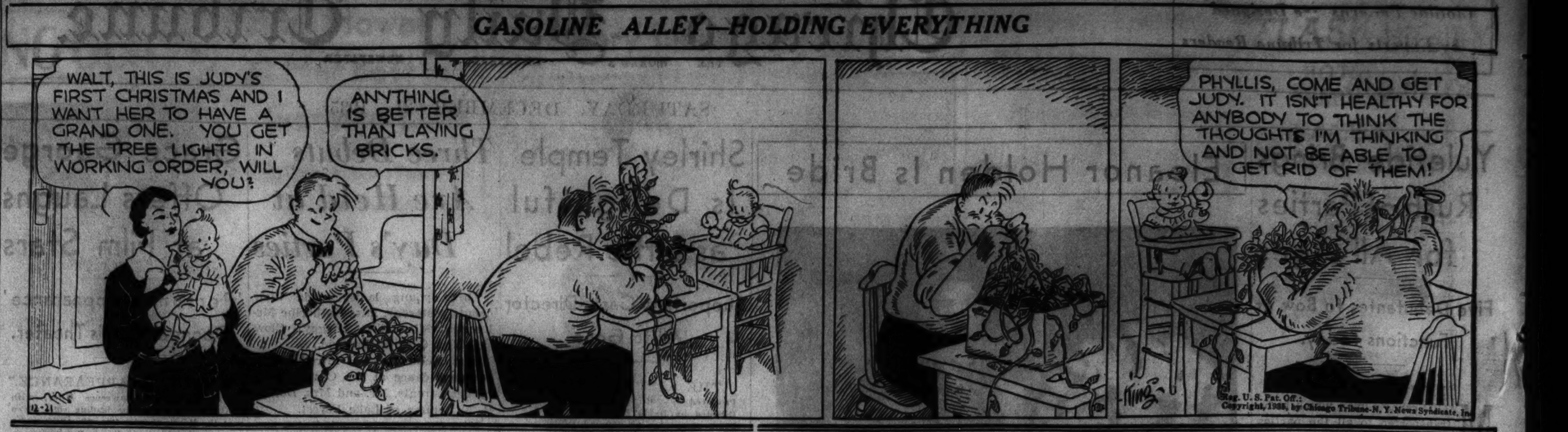

OAK PARK

LAMAR Marion at Lake St. 'L'-Owl Show CARY GRANT, Claude Rains Gertrude Michael "THE LAST OUTPOST" Extra—THELMA TODD Comedy SPECIAL MATINEE CHRISTMAS PARTY SOMETHING FOR EVERY BOY AND GIRL

SOUTHERN 828 S. Oak Park-Owl Show Zane Grey's 'WANDERER of the WASTELAND' & 'The ALIBI RACKET' SPECIAL MATINEE CHRISTMAS PARTY SOMETHING FOR EVERY BOY AND GIRL

BERWYN

NEW RITZ 6343 W. ROOSEVELT Mat. Daily—Doors Open 1:30 JEAN ARTHUR—"PUBLIC MENACE" MAT. ONLY—BIG CHRISTMAS PARTY FREE CANDY AND GIFTS TO CHILDREN

BERWYN Ridgeland-Cermak. Open at 12 Riotous full-length picture Laurel & Hardy—"BONNIE SCOTLAND" FIRST SHOW HUGE XMAS PARTY

MOTION PICTURES DOWNTOWN

BALABAN & KATZ WONDER THEATERS

Today 9:30 a. m. CHICAGO THEATER—One Performance Only! SHIRLEY TEMPLE'S "KIDDIE SHOW"—Cartoon revue—Special stage program with child stars of Abbott and Ethel Morgan schools—IN ADDITION to COMPLETE stage and screen program!

CHICAGO State near Randolph. Come Early—Op. 9:30 A. M. Price Change 1 and 5 P. M. JOY for the whole family! Shirley TEMPLE JOHN BOLES JACK HOLT "The Littlest Rebel" Fox film with KAREN MORLEY BILL ROBINSON ON STAGE Surprise Holiday Show! CHILTON & THOMAS "SUGAR" CANE HAMMOND'S PETS BOB HALL THE MASTER SINGERS Girls! Fun! Song! Extra!—All-Color Christmas Novelty "ALIAS ST. NICK"

ORIENTAL Randolph near State 25¢ Opens 10:15 A. M. Late Show 11 P. M. On Stage: "HOLLY-DAY BELLES" 6 BIG ACTS plus Big Stage Presentation THREE FLAMES Donatello Bros.-Carmen MARCY BROS. & BEATRICE FLO MAYO HILD BALLET HARRY HOLMES MARK FISHER and Band Screen: First Loop Showing Drama, Romance and Thrills "THE PAYOFF" Drama of smart gals and gags with JAMES DUNN CLAIRE DODD PATRICIA ELLIS

APOLLO Randolph at Clark Open 8:45 A. M. Late Show 11:10 LAWRENCE TIBBETT "METROPOLITAN"

GARRICK Randolph near Clark Open 8:45 A. M. Late Show 11:10 KAY FRANCIS "I FOUND STELLA PARISH"

UNITED ARTISTS Randolph at Dearborn CLARK GABLE CHARLES LAUGHTON FRANCHOT TONE Open 8:45 A. M. Late Show 11:00 P. M. Last 4 Days "MUTINY ON THE BOUNTY"

SCOOP! Only Chicago Showing LOUIS-UZCUDUN FIGHT PICTURES Round by Round—Blow by Blow!

STATE LAKE TODAY at 10:30—25¢ to 6:30 A Merry Christmas Carnival IRVING EDWARDS Broadway Humorist Balabanow 5 Doris Ross Monroe Bros. Ray Conlin Perry Twins Dolly Bell VERNE BUCK STATE-LAKE SWEETHEARTS EXTRA! Sing a Happy Song with Preston Sellers Late Show First Showing—Paramount's New Nautical Romance! "SHIP CAFE" SHOP EARLY RELAX HERE CARL BRISSON ARLINE JUDGE WM. FRAWLEY MADY CHRISTIANS

RKO PALACE RAND. NR. LA SALLE OPENS 10:45 Pr. Changes 2 & 5 Lt. Sh. 10:30 ON STAGE JACK DOYLE AND JUDITH ALLEN IN PERSON CASS, MACK, OWENS & TOPSY Britt Wood The Four Ortons BILL HOGAN & Hollywood Californians SCREEN EDMUND LOWE in 'The GREAT IMPERSONATION' NEXT WED. XMAS DAY! KATHARINE HEPBURN CARY GRANT-BRIAN AHERNE "Sylvia Scarlett" Stage—Cast of 50—"ROUND the TOWN with WBBM AIR THEATER"

WOODS 15¢ LaSalle RAND. at DEARB. TO 6:30 MAD. at CLARK Open 7:45 A. M. Jean Arthur "Public Menace" Lionel Barrymore "RETURN OF PETER GRIMM"

BALABAN & KATZ APOLLO RANDOLPH Near CLARK REOPENS Christmas Day Matinee! 2 Weeks Only; Reserve Seats Now! Max Reinhardt's Production of Shakespeare's "MIDSUMMER NIGHT'S DREAM" TWICE DAILY; 500 SEATS AT 50c Matinee 2:30—50c, 75c, $1.00 (Plus Tax) Evening 8:30—50c, 75c, $1.00 $1.50 (Plus Tax) Order by phone or mail New Year's Eve Special Midnite Show! Regular Eve. prices!

World PLAYHOUSE 410 So. Mich. Av. Cont. Noon Until Midnight—35c to 6:30 LAST 4 DAYS Charles Dickens' Undying Story of Christmas "SCROOGE" —BASED ON— "A CHRISTMAS CAROL"

SONOTONE 66 E. Van Buren 25c to 6—40c nites Outstanding French Masterpiece! "SANS FAMILLE" Christmas Day: "MARIA CHAPDELAINE"

PRINCESS Clark at Jackson Blvd. 3rd Week. It's a Hit! SUCCESSOR TO "Zwei Herzen in ¾ Takt" is "G'Schichten aus dem Wiener Wald"

ORPHEUM State St. at Monroe Last Show 11 P. M. GRETA GARBO "ANNA KARENINA" Fredric March, Freddie Bartholomew

CLARK CLARK and MADISON 15c 7:45 a.m. to 6:30 p.m. Robert Young Barbara Stanwyck "RED SALUTE" MIDNIGHT SHOW

MONROE MONROE & DEARBORN 15c 8:15 A.M. to 6:30 P.M. FAY WRAY "ALIAS BULLDOG DRUMMOND"

LA GRANGE

LA GRANGE Open 12. Hearing Aids Chan's Greatest Mystery Warner Oland, "Charlie Chan in Shanghai" Today—Open 12 Noon—FIRST SHOW HUGE XMAS PARTY

MAYWOOD

LIDO MATINEE DAILY NEWS STAN LAUREL—OLIVER HARDY "BONNIE SCOTLAND"

NORTHWEST

BALABAN & KATZ WONDER THEATERS

HARDING Doors Open 1 P. M. Late Show 10:30 Geo. Raft, Jean Bennett, "SHE COULDN'T TAKE IT" Extra! New and Thrilling "March of Time" WHIRLWIND STAGE FROLICS 1st Matinee Show Only, Kiddie Xmas Party Treats and Prizes Galore, Yuletide Novelty

GATEWAY 5216 Law'ce. Op. 11 a.m. Morning Xmas Party Jackie Cooper, "PECK'S BAD BOY" plus "Our Gang," Free Shirley Temple photos, extra treats After 1:30 p.m. Warner Oland, "Charlie Chan in Shanghai" & "Our Gang" Comedy

BELPARK 3231 N. Cicero. Op. 1:30 CONGRESS 2135 Milw'kee. Op. 1:30 Warner Oland "Charlie Chan in Shanghai" Belpark, Thelma Todd Patsy Kelly howl Both Theaters, 1st Mat. Show Only, KIDDIE CHRISTMAS PARTIES. Treats! Prizes! Fun!

TERMINAL 3315 Lawrence. Op. 1:30 Claude Rains, Cary Grant, Gertrude Michael, "LAST OUTPOST" Mat. Only, Xmas Party. Treats, Prizes Galore!

CRYSTAL North-California. Op. 1:30 "TWO FISTED" LEE TRACY HIT! Mat. Only, XMAS PARTY. Surprises! Fun!

BILTMORE Division-Damen ALBA Kedzie-Lawrence Matinee 1:30-6 p. m. "TWO FISTED" with LEE TRACY

SPECIAL MATINEE XMAS PARTIES SOMETHING FOR EVERY BOY AND GIRL at the Avon, Irving, Embassy & Crown theaters

AVON Fullerton, nr. Kedzie—Mat. daily Late show 11:15—Frances Dee Francis Lederer—"THE GAY DECEPTION"

IRVING Crawford & Irving Late show 11:15—LEE TRACY Gail Patrick, Roscoe Karns "TWO FISTED"

EMBASSY Fullerton and Crawford Late show starts 11:15 JEAN ARTHUR, "THE PUBLIC MENACE"

CROWN Division & Ashland-OWL SHOW EDMUND LOWE, Karen Morley "THUNDER IN THE NIGHT"

MILFORD 3311 N. PULASKI Mat. 15c, 1:30 to 6:30 P.M. Special Kiddies' Xmas Party at Mat. Only Free—Delicious Cake, Xmas Candy & Souvenirs to Every Boy & Girl—Come Early! Zane Grey's 'Wanderer of the Wasteland' Ext. Mat. Only, 'Great Air Mystery,' Ch. 6

NEW DRAKE 3548 MONTROSE Last Feature Starts 11 P.M. JEAN ARTHUR—"PUBLIC MENACE" Also Latest Issue "MARCH OF TIME" Giant Toy Display in Lobby—SANTA CLAUS in Person with Free Gifts to Kiddies—Mat. Only

ADMIRAL 3940 LAWRENCE Joan Crawford, Franchot Tone FRED ASTAIRE CLARK GABLE "DANCING LADY" GIANT CHRISTMAS PARTY—MATINEE Free Gifts to Every Boy and Girl

PORTAGE 4050 MILWAUKEE Last Feature Starts 11:15 JOE E. BROWN—"BRIGHT LIGHTS" Christmas Kiddie Show on Stage Matinee Free Gifts and Free Toys to Every Child

LIBERTY 3705 Fullerton—Matinee Daily DOUBLE FEATURE WM. BOYD—"RACING LUCK" BOB STEELE—"NO MAN'S RANGE"

TIFFIN 4051 NORTH AVE. WARNER OLAND "CHARLIE CHAN IN SHANGHAI" Matinee—CHILDREN'S CHRISTMAS PARTY

LOGAN MILWAUKEE at SAWYER Free Chinaware to Ladies JOE E. BROWN—"BRIGHT LIGHTS" Big Christmas Show for Kiddies—Mat.

MONT CLARE Grand Ave. at Harlem CARY GRANT "THE LAST OUTPOST"

ALAMO 3639 W. Chicago Ave. Mat. Daily Free Parking. WARNER OLAND "CHARLIE CHAN IN SHANGHAI"

MOTION PICTURES NORTH

Today! Uptown Theater SANTA CLAUS MATINEE 11:45 A. M. Come Early! Lionel $350.00 Grand Prize Train & Village—Also Final Set of DIONNE QUINTUPLET DOLLS Santa in Person!—1st Show Only

UPTOWN Mat. 11:45 to 6. Lt. Feat. 11:30 ON STAGE ALL WEEK Tops Any Musical Show in Town! COCOANUT GROVE REVELS Lavish Scenes, 8 Acts Gus Van In Person ELENORE WOOD "Spider Dance" 16 Sunkist Girls On Screen THANKS A MILLION DICK POWELL FRED ALLEN PATSY KELLY PAUL WHITEMAN RUBINOFF

AT BOTH THEATERS Gala Santa Claus Matinee Parties Santa in Person! Added Surprises! GRANADA Sheridan-Devon. Free Parking. Mat. 1:30-6:00 CENTURY Clark-Diversey. Op. 1:30 Late Feat. 11:00 DICK POWELL RUBY KEELER "SHIPMATES FOREVER" —EXTRA AT BOTH THEATERS— Radio's Sensation "Voice of Experience" Also Color Cartoons

RIVIERA Broadway-Lawrence, Open 1 James Dunn, Pat. Ellis—"THE PAYOFF"

NORTOWN Western-Devon, Open 1:30 CARY GRANT 'The Last Outpost' Matinee Today—GALA CHRISTMAS PARTY "Our Gang" & Cartoon Hits, Added Surprises

PANTHEON Sheridan Wilson, Op. 1:30 Chan's Greatest Thriller! Warner Oland, "Charlie Chan in Shanghai"

NORSHORE Howard-Clark, Open 1:30 Cary Grant, Claude Rains "Last Outpost"

BELMONT Lincoln-Ashland, Open 1:30 "Monte Cristo" Star ROBERT DONAT in "THE 39 STEPS" Matinee Today—GALA CHRISTMAS PARTY Cartoon—Comedy Revue, Added Surprises

COVENT 2653 N. Clark, Open 1:30 Edmund Lowe Karen Morley, "THUNDER IN THE NIGHT" Matinee Today—GALA CHRISTMAS PARTY Cartoon—Comedy Revue, Added Surprises

LAKESIDE 4728 Sheridan, Open 1 Jean Arthur, G. Murphy "Public Menace" Matinee Today—GALA CHRISTMAS PARTY Cartoon—Comedy Revue, Added Surprises

SPECIAL MATINEE XMAS PARTIES SOMETHING FOR EVERY BOY AND GIRL At the SHERIDAN, VOGUE, MODE', "400", DEVON, BIOGRAPH, NORTH CENTER, BUCKINGHAM, ARGMORE, VIC THEATERS

SHERIDAN SHERIDAN at IRVING OWL SHOW George Raft, Joan Bennett 'SHE COULDN'T TAKE IT' SUNDAY—"THE THREE MUSKETEERS"

VOGUE Owl Show Broadway & Grace ARGMORE Argyle-Kenmore. Owl Show Edw. Everett Horton Irene Hervey "HIS NIGHT OUT"

MODE' Owl Show 3912 Sheridan VIC Sheffield & Belmont ZANE GREY'S "WANDERER of the WASTELAND"

"400" 6746 Sheridan—Owl Show—Wheeler & Woolsey, "THE RAINMAKERS"

DEVON 6225 Broadway—Owl Show "LAST DAYS OF POMPEII" EXTRA—THELMA TODD COMEDY

BIOGRAPH 2433 Lincoln. Owl Show Buckingham 3319 N. Clark. Owl Show JEAN ARTHUR George Murphy "PUBLIC MENACE"

North CENTER Lincoln and Irving Late Show 11:15 Lee Tracy, Gail Patrick "TWO FISTED"

DAVIS 4614 Lincoln—Owl Show Joe E. Brown, "Bright Lights"

Today! GALA XMAS PARTY! Santa Claus with a Gift for All Kiddies MATINEE ONLY—At Both Theaters GALO 5406 N. Clark. Op. 12:30 P. M. Gail Patrick, Buster Crabbe Zane Grey's 'WANDERER OF WASTELAND' TEMPLE 5241 N. Clark. Op. 12:30 P. M. Wheeler & Woolsey "NITWITS"

ADELPHI 7074 N. Clark—R. P. 1039 Barg. Mat. 1:30 to 6:30 P.M. Edward Everett Horton, Irene Hervey "HIS NIGHT OUT" We guarantee you 1,000 laughs Extra—New York Giants Football Reel "Hold That Line"—News and Acts Matinee Only—Chapter No. 2, "Rex & Rinty" ALSO GIANT CHRISTMAS PARTY Tomorrow—"DARK ANGEL"

HOWARD Howard St. "L"—Rog. Pk. 0808 Free Park. Open 1:30 JOE E. BROWN—ANN DVORAK "BRIGHT LIGHTS" KIDDIES' CHRISTMAS PARTY Prizes and Surprises to All Gift to Each Child and Stage Revue

LINCOLN Lincoln Ave. nr. Belmont Barg. Mat. 1-6:30 P. M. EDWARD EVERETT HORTON "HIS NIGHT OUT" Delicious Candy Bars Free to Children

RIDGE DEVON AVE. AT CLARK DOORS OPEN 1:30 P. M. JOE E. BROWN—"BRIGHT LIGHTS" MAT. ONLY—BIG CHRISTMAS PARTY FREE CANDY AND GIFT TO CHILDREN

WINDSOR 1225 N. Clark. Op. 1:30 Warren William, Claire Dodd Lyle Talbot—"CASE OF THE LUCKY LEGS" Late Show Tonite—Last Feature 11:15 P. M.

GOLD COAST 15c Clark & North GUY KIBBEE—"MARY JANE'S PA"

DEARBORN 40 W. Division. Op. 1:30 P.M. William Powell Luise Rainer, Frank Morgan—"Escapade"

LAKE SHORE 3175 Broadway—Matinee KAY FRANCIS "THE GOOSE AND THE GANDER"

BUGG KIDDIE CARNIVAL AT MAT. 5 BIG CARTOONS EDW. E. HORTON—"HIS NIGHT OUT"

DE LUXE 1141 WILSON JEAN ARTHUR GEORGE MURPHY—"PUBLIC MENACE"

PLAZA 308 W. NORTH AVE. Dean Jagger, Buster Crabbe "WANDERER OF THE WASTELAND"

BRYN MAWR 1125 BRYN MAWR at the "L" STATION JOE E. BROWN—"BRIGHT LIGHTS"

CINEMA KAY FRANCIS GEORGE BRENT "THE GOOSE AND THE GANDER"

FOREST PARK

FOREST MADISON at DES PLAINES FREE PARKING LEE TRACY GAIL PATRICK "TWO FISTED" KIDDIES' CHRISTMAS PARTY"

HIGHLAND PARK

ALCYON Douglas Montgomery Evelyn Venable "HARMONY LANE"

MOTION PICTURES DOWNTOWN

2 IMPORTANT ATTRACTIONS Twin Bombshells of Entertainment TODAY 8:45 a. m. Pr. Chg. 1 & 6 Owl Show 10:40 p. m. THE Class OF 36! All-American Campus Musical Comedy Youth runs riot in a gale of fun, bubbling with laughter, tingling with tunes . . . learning the "3 R's" . . . Rhythm, Romancin' and Rah-Rah! COLLEGIATE Paramount's Romantic Riot JOE PENNER JACK OAKIE FRANCES LANGFORD NED SPARKS Betty Grable Lynn Overman and hundreds of campus cuties HEAR "Collegiate Truckin'" and 5 other swell Gordon and Revel Hits! PLUS 40 MINUTES OF THE MOST DARING ADVENTURE EVER FILMED! See Byrd rescued from isolation! See the giant plane crash! See the countless dangers, incredible hardships . . . the death-defying struggles! RICHARD E. BYRD'S Second Great Antarctic Expedition Into LITTLE AMERICA REAL! AUTHENTIIC! A THRILL-A-SECOND! ROOSEVELT BALABAN & KATZ • STATE NEAR WASHINGTON

SOUTH

BALABAN & KATZ WONDER THEATERS Extra—TODAY—1st Show Only TIVOLI-SOUTHTOWN Loads of Surprises at Both Theaters Including Newest Model $60 Streamlined Bicycle at Southtown—Plus a CARTOON COMEDY REVUE Popeye, Mickey Mouse, Betty Boop Silly Symphony and Scrappy Cartoon IN ADDITION TO REGULAR PROGRAM FREE CANDY TO EVERY BOY AND GIRL

TIVOLI COTTAGE GROVE at 63rd Mat. 1:30-6 P. M. DICK POWELL FRED ALLEN Paul Whiteman and Orch. Rubinoff THANKS A MILLION EXTRA Christmas Color Novelty 'ALIAS ST. NICK'

SOUTHTOWN 63rd STREET EAST OF HALSTED Mat. 1:30-6 FREE PARKING on Premises His Last Picture WILL ROGERS "IN OLD KENTUCKY" Extra Hit CHRISTMAS COLOR NOVELTY 'ALIAS ST. NICK'

TOWER 63rd-Blackstone—Open 1:30 Expose of the dope racket Warner Oland—"CHAN IN SHANGHAI"

MARYLAND 63rd-Maryland—Open 1:30 CARY GRANT CLAUDE RAINS—"LAST OUTPOST"

KIMBARK 6240 KIMBARK Mat. Daily, 15c 1:30-6:30 Send the Kiddies to the Kimbark's Toyland Also Today at Matinee—Big Christmas Party—Free Candy & Novelties—Also 4 Mickey Mouse Trains Free EDW. E. HORTON—"HIS NIGHT OUT" Also Oswald Cartoon

JEFFERY 71st-Jeffery Gertrude Michael CARY GRANT in "THE LAST OUTPOST" MATINEE: KIDDIE SANTA CLAUS PARTY Free Candy to Every Boy and Girl Attending Santa Claus in Person! Surprises! Novelties!

GROVE 76th-Cottage Full-Length Feature Laurel & Hardy in "BONNIE SCOTLAND" MATINEE: KIDDIE SANTA CLAUS PARTY Free Candy to Every Boy and Girl Attending Santa Claus in Person! Surprises! Novelties!

HIGHLAND 79th-Ashland Full-Length Feature Laurel & Hardy in "BONNIE SCOTLAND" MATINEE: KIDDIE SANTA CLAUS PARTY Free Candy to Every Boy and Girl Attending Santa Claus in Person! Surprises! Novelties!

HIGHWAY 6325 S. Western Ave. Open 1—Robert Young BARBARA STANWYCK—"RED SALUTE" Extra—Latest Issue, "MARCH OF TIME" Special Kiddie Xmas Mat. with Santa Claus

W. ENGLEWOOD 63rd-Ashland Full-Length Feature Laurel & Hardy in "BONNIE SCOTLAND" MATINEE: KIDDIE SANTA CLAUS PARTY Free Candy to Every Boy and Girl Attending Santa Claus in Person! Surprises! Novelties!

HAMILTON 71st-Paxton Herbert Marshall Fredric March, Merle Oberon, "Dark Angel" MATINEE: KIDDIE SANTA CLAUS PARTY Free Candy to Every Boy and Girl Attending Santa Claus in Person! Surprises! Novelties!

COSMO "PUBLIC MENACE" 79th-Halsted JEAN ARTHUR MATINEE: KIDDIE SANTA CLAUS PARTY Free Candy to Every Boy and Girl Attending Santa Claus in Person! Surprises! Novelties!

FROLIC 55TH-ELLIS Lionel Barrymore Helen Mack, "RETURN OF PETER GRIMM" MATINEE: KIDDIE SANTA CLAUS PARTY Free Candy to Every Boy and Girl Attending Santa Claus in Person! Surprises! Novelties!

LEXINGTON 1162 E. 63rd Lionel Barrymore Helen Mack, "RETURN OF PETER GRIMM" MATINEE: KIDDIE SANTA CLAUS PARTY Free Candy to Every Boy and Girl Attending Santa Claus in Person! Surprises! Novelties!

OAKLAND 3947 Drexel Lionel Barrymore Helen Mack, "RETURN OF PETER GRIMM" MATINEE: KIDDIE SANTA CLAUS PARTY Free Candy to Every Boy and Girl Attending Santa Claus in Person! Surprises! Novelties!

SHORE 75th-Kingston Lionel Barrymore Helen Mack—'RETURN OF PETER GRIMM' MATINEE: KIDDIE SANTA CLAUS PARTY Free Candy to Every Boy and Girl Attending Santa Claus in Person! Surprises! Novelties!

COLONY 3208 West 59th St. Op. 1:30—Crime Doesn't Pay Jean Arthur, Geo. Murphy—"Public Menace" Special Kiddie Xmas Mat. with Santa Claus

SOUTH

KIDDIES! SANTA CLAUS XMAS PARTIES First Matinee Shows Today at CAPITOL-AVALON-STRATFORD Free Candy to Every Boy and Girl Santa in Person! Surprises Galore! WARNER BROS. THEATERS

AVALON 79TH AND STONY ISLAND Free Parking—Late Show 11 P. M. Edward Arnold—Sally Eilers "REMEMBER LAST NIGHT" Phil Spitalny's Girl Orchestra

CAPITOL 79TH AND HALSTED Free Parking—Late Show 11 P. M. Paul Lukas—Margot Grahame "Three Musketeers" Phil Spitalny's Girl Orchestra

STRATFORD 63RD AND HALSTED Late Show at 10:45 P. M. 5—STAGE ACTS—5 VAUDEVILLE James Dunn Claire Dodd "THE PAYOFF"

PICCADILLY 51ST & BLACKSTONE CECIL DE MILLE'S "CRUSADES" LORETTA YOUNG GIANT CHRISTMAS PARTY 1:30 P. M. TOYS FOR EVERY CHILD

HARPER 5240 Harper—Jean Arthur "PUBLIC MENACE"

HYDE PARK 5312 Lake Pk. Edmund Lowe "Thunder in the Night"

MIDWAY Cottage at 63d—Open 1:30 Smoking On Mezzanine Ted Lewis, Virginia Bruce, Ted Healy "HERE COMES THE BAND" 4TH WEEK—EON PARR—PSYCHIC Sunday: Barbara Stanwyck, "RED SALUTE"

RAY "Big Broadcast of 1936" 2653 E. 75th. Mat. Dly. All Star Cast

COMMERCIAL 9150 Commercial. Op. 11:30 Barbara Stanwyck Robt. Young, Hardie Albright, "Red Salute" Extra! Latest Issue, "March of Time"

MARQUETTE 63RD & KEDZIE Last Feat. 11—Robert Young BARBARA STANWYCK—"RED SALUTE" Special Kiddie Xmas Mat. with Santa Claus

BEVERLY 95th-Ashland. PARK FREE Full-Length Feature Laurel & Hardy in "BONNIE SCOTLAND" Added—Extra THELMA TODD Comedy

DREXEL 858 E. 63RD ST. KEN MAYNARD "THE WESTERN FRONTIER"

RAMOVA 35th & Halsted—Mat. to 6:30, 20c LAUREL & HARDY "BONNIE SCOTLAND"

CHELTEN 79TH & EXCHANGE Zane Grey's Story "WANDERER OF THE WASTELAND"

NEW JACKSON PK. 6711 Stony Island ANN DVORAK JOE E. BROWN—"BRIGHT LIGHTS"

WILMETTE

WILMETTE Noah Beery Jr.—Raymond Hatton "STORMY" Added—Our Gang Comedy

NO MAN'S LAND

TEATRO DEL LAGO LAUREL & HARDY "BONNIE SCOTLAND"

EVANSTON

VALENCIA Open 12 Noon. Mat. Pr. to 6:30 Dean Jagger, Buster Crabbe ZANE GREY'S "Wanderer of the Wasteland" Mat. Only—"Rex and Rinty"—New Serial

VARSITY Doors Open 1:30 p. m. Dumas' Heroes Ride Again! PAUL LUKAS Margot Grahame "3 MUSKETEERS" Extra! "March of Time" & "Mickey Mouse"

HINSDALE

HINSDALE 20c Why Pay More? Feature 2:40-5:05-7:35-10:00 Chas. Dickens' "Great Expectations" & Mickey Mouse

DES PLAINES

DES PLAINES 15c Bargain price 1:30 to 6:30 Ed. Lowe, Karen Morley, "Thunder in Night"

WEST

BALABAN & KATZ WONDER THEATERS MARBRO : PARADISE Open 10 A. M. OPEN 1:30 FIRST SHOW ONLY HUGE XMAS PARTIES MEET SANTA IN PERSON—PRIZES

MARBRO MADISON NEAR CRAWFORD Op. 10. Late Show 11 STAGE—Holiday Show ARMIDA Vivacious Screen Star Saul Grauman & Co. Alexander & Santos Boice & Marsh Jack Law Extra—stage wonder "Musical Stairs" THANKS A MILLION DICK POWELL FRED ALLEN EXTRA COLOR CARTOON "ALIAS ST. NICK"

PARADISE CRAWFORD near WASHINGTON FREE PARKING of the Theatre Mat. 1:30 to 6—Late Show 11 HE WAS NO GENTLEMAN—he never removed his hat before socking a lady! RAFT • BENNETT She Couldn't Take It Tonite 9 p. m. 100 lbs. of Turkey

MANOR Full-length picture, Laurel & Hardy, 'Bonnie Scotland' Open 11 a. m. First Show HUGE XMAS PARTY

SENATE "THE LAST OUTPOST" Patsy Kelly, Thelma Todd Hit First Show Open 1:30 HUGE XMAS PARTY 100 lbs. of TURKEY Tonite 9 P. M.

STATE Full-length picture, Laurel & Hardy, "Bonnie Scotland" Open 1:30 First Show XMAS PARTY 100 lbs. of TURKEY Tonite 9 P. M.

Central Pk. 3535 W. Roosevelt Road Cary Grant, Claude Rains in thriller, "THE LAST OUTPOST" Open 11 a. m. First Show HUGE XMAS PARTY

SPECIAL MATINEE XMAS PARTIES SOMETHING FOR EVERY BOY AND GIRL at the BROADWAY-STRAND, AMERICAN, BYRD, CRAWFORD, WEST END Theaters

B'DWAY Strand 1641 W. Roosevelt AMERICAN Ashland and Madison LEE TRACY GAIL PATRICK ROSCOE KARNS "TWO FISTED"

BYRD Cicero and Madison—Owl Show Jean Arthur, "PUBLIC MENACE"

CRAWFORD Crawf'd-Madison, Owl Show Edm. Lowe, Karen Morley "THUNDER IN THE NIGHT"

WEST END Cicero and Washington JOE E. BROWN, Patricia Ellis, Ann Dvorak, "BRIGHT LIGHTS"

AVENUE Cicero-Jackson, 15c to 6:30 20c After—John Boles Dixie Lee—"REDHEADS ON PARADE"

MADLIN 1910 Madison—First Show at Noon CLARK GABLE JOAN CRAWFORD—"CHAINED"

AUSTIN

SYMPHONY 4937 W. Chicago Lionel Barrymore Helen Mack, "RETURN OF PETER GRIMM" MATINEE: KIDDIE SANTA CLAUS PARTY Free Candy to Every Boy and Girl Attending Santa Claus in Person! Surprises! Novelties!

IRIS 5743 CHICAGO AVE. Jean Arthur George Murphy—"PUBLIC MENACE"

PARK 5960 WEST LAKE STREET Melvyn Douglas Claudette Colbert—"She Married Her Boss"

CICERO

TOWN Roosevelt nr. Austin. Late Show 11:15 Zane Grey's "WANDERER of the WASTELAND" and "The Alibi Racket" SPECIAL MATINEE CHRISTMAS PARTY SOMETHING FOR EVERY BOY AND GIRL

PARK RIDGE

PICKWICK Open 1:30—Free Parking Lee Tracy, Gail Patrick, Roscoe Karns—"TWO FISTED"

Yuletide Brings Rush of Parties for All Ages

Five Debutantes to Bow at Functions Today.

[Continued from page 17, column 1.]

will give their annual eggnog party tomorrow afternoon instead of on New Year's day as they usually do.

Miss Frances Jeffery and her aunt, Miss Frances Whedon, will be dinner hostesses tonight at a party they are giving for Miss Joan McArthur. Miss McArthur is the debutante daughter of Dr. and Mrs. Selim W. McArthur.

Another dinner before the Smith ball tonight is one Mr. and Mrs. Carl Kelly are giving for their debutante daughters, Miss Marjorie and Miss Patricia. Mr. and Mrs. Kelly are entertaining at the Drake.

Edward G. Pauling Family Is Reunited.

The Edward G. Pauling family is being reunited for the holidays. Mr. and Mrs. John Morse Elliott with their two little daughters, Helen and Frances, have come on from Needham, Mass., to be with their parents, and Mrs. Pauling Donnelley is here from New York.

They have been taking part in the festivities before the wedding of their friend, Miss Eleanor Holden, and Winfield Scott Linn. Tomorrow Mrs. J. Andrews King of Lake Forest is entertaining for them at luncheon, and afterward there will be cocktails at Mrs. William H. Mitchell's home, and a dinner in town at Mrs. John R. Winterbotham Jr.'s.

Mr. and Mrs. George Beach Jr. are arriving this morning to visit her parents, the Walter Schuttlers. Since they are remaining only until Christmas afternoon before returning to their home just outside of Wilmington, Del., friends of the former "Dee-Dee" Schuttler are finding it quite a problem to arrange parties for her.

Mrs. Ralph N. Isham is planning to have a few of their friends in for cocktails either Monday or Tuesday.

For a group that is quite a bit below debutante age there will be a nice party in Lake Forest tonight, given by Mr. and Mrs. Albert Blake Dick Jr. in the home of his mother, Mrs. Albert B. Dick. The junior Dicks are entertaining at a dinner-dance for their preparatory school age children, Helen and Albert III.

Harris Pupils Will Have Supper-Dance.

The subdeb set will dance tonight at the Belden-Stratford hotel at the Harris school's annual Christmas supper-dance. Mrs. Kenneth W. Dick, Mrs. C. Groverman Ellis, Mrs. John T. McCutcheon, Mrs. Nelson Thomasson Jr., and Mrs. J. Frederick Reeve, all of whom have children attending the school, are among the twenty-three women on the committee in charge of the party.

Several large dinner parties will be given before the dance, among the hostesses being Mrs. George B. Massey, who is entertaining at her home in Winnetka for her daughter, Phoebe, who is at home from Farmington for the holidays; Mrs. Robert G. Peck of Stone street, who will entertain for her niece, Laura Moyer, and Mrs. Henry G. Elfborg of Lincoln Park West, who will entertain for her daughter, Ruth.

Tomorrow afternoon Mrs. Massey and Phoebe are giving a winter sports party for Miss Janet Hill of Mexico City who is Miss Massey's house guest. Tomorrow night Mr. and Mrs. Massey will take the young people to the Stadium for the hocky game.

Mrs. Ernst Freund and Dr. and Mrs. William Thomas are giving a tea-dance tomorrow afternoon at Mrs. Freunds' home in Woodlawn avenue for Miss Nancy Freund and Miss Betty Thomas.

Miss Freund arrives today from Sarah Lawrence college for the holidays, and Miss Thomas is a student at the University of Chicago.

Luncheon Tomorrow for Otto Teegens.

Mrs. Frederick M. Schmidt has asked quite a group of her daughter's, Mrs. Otto Teegen's, old friends to a luncheon she is giving tomorrow at her residence, 222 East Delaware place, for Mrs. Teegen and her husband, who arrives today from their home in New York to join his wife, who preceded him west by about a week.

Dr. Carl B. Davis will be host at a tea tomorrow from 4 to 7 o'clock at his residence, 1211 Hinman avenue, Evanston. He is giving the party for his daughter, Miss Dorothy, who arrives at home this morning from Vassar college.

Most of the parties over the weekend will be augmented by the presence of at least a few of the Princeton Triangle club members. Members of the cast of "What a Relief," to be given Monday night at the Auditorium theater, are arriving at noon today.

Ralph Whittaker, the comedian in the show, will be a guest of Miss Virginia Ashcroft and her parents, Mr. and Mrs. Edwin H. Ashcroft III., in Evanston. Miss Ashcroft's fiancé, Gerald Smith, is arriving, too, from Princeton, to spend the Christmas holidays with her.

Mrs. J. Ogden Armour to Return to Arizona.

Mrs. J. Ogden Armour, who returned recently from Phoenix, plans to go back there on Jan. 8 to spend the rest of the winter there. On Christmas Mrs. Armour will have her son-in-law and daughter, Mr. and Mrs. John J. Mitchell, and a group of dear friends with her for luncheon at her Lake Shore drive residence and that night she will dine with friends.

David Adler's serious illness, resulting from a spill while hunting, will delay work on Mrs. Armour's Lake Forest house so that she now thinks it will be autumn before she moves into it.

Walter Egan Trevvett and his bride of last June were here from Washington, D. C., to spend the day. Mr. Trevvett is taking his wife to California to spend Christmas with his parents.

Mr. and Mrs. Elliott are going east the day after Christmas, but Mrs. Donnelley will stay on with her parents until the middle of January.

* *

OCEAN STEAMSHIP MOVEMENTS.

Arrived.	At.	From.
Amer. Legion..	Rio Janeiro.	New York
Aquitania	Cherbourg ..	New York
Europa	Southampton.	New York
Hamburg	New York...	Hamburg
Hansa	Hamburg ...	New York
Pilsudski	Copenhagen..	New York
Washington ...	Cobh	New York
D'h's of Rich'd.	Havre	St. Johns

Sailed.	From.	For.
Amer. Farmer..	New York...	London
Amer .Shipper..	Liverpool ...	New York
New York......	Southampton.	New York
Pres. McKinley.	Manila	Seattle
Kungsholm	New York...	Trinidad

Through the Looking Glass

[TRIBUNE Studio Photo.]

English lavender, with an atomizer that fits the square glass, is a gift with great appeal to the fastidious woman. It's among the most refreshing, appealing of scents.

English lavender has a host of faithful admirers. And it deserves to have. It's a scent of which one never wearies; it's well bred—sweet but not cloying and there's something zestful and clean about it that makes it a sure fire hit with women as well as men.

Women choose it as an admirable scent to wear during business hours, or for sports—for any informal occasions, as a matter of fact. There's nothing more charming in warm weather, either, or more refreshing when one is too weary even to be flustered. It's an excellent choice of fragrance for the youthful, too—those subdebs whose very youth and freshness demand a scent that is cool and blithe rather than romantic.

All specially boxed for Christmas you can find a perfect English lavender essence in several of the shops. It's not expensive, but it's a gift innately feminine women will find perfect. The square glass bottle has graceful lines; it's topped by an aluminum cap but nestling beside it in the box is one of those boons to the successful use of any scent, an atomizer which fits the bottle.

The lavender has a dozen uses. It can be used to scent the skin, it can be sprayed on the hair or on clothing and can even be used when the room is stuffy, to clear and perfume the air.

Invalids love it, by the way, because it's so cooling and refreshing. You couldn't find a more delightful gift for any woman who is ill. A bit of lavender sprayed on the linen or about the room gives an immediate lift to the spirits, where any fragrance that is cloying would be vastly irritating.

The package, by the way, is gay and attractive, too—Christmasy in a restrained way. ELEANOR NANGLE.

[For information about this English lavender telephone Eleanor Nangle, Superior 0100.]

According to CULBERTSON

CROSS-RUFF VS. SUIT ESTABLISHMENT.

I always have to smile when I see players, faced with a difficult hand, launch themselves blithely, even enthusiastically, into a cross-ruff. It is so obvious that they are enjoying themselves hugely, ruffing away the opponents' honor cards with insignificant deuces and treys. How easy it is, and how pleasant—until the moment of reckoning! For it is a sad truth that almost always the cross-ruffing process comes to an abrupt halt with an over-ruff by an opponent, and from that point the declarer often becomes a defender, with the erstwhile defenders in the driver's seat.

Cross-ruffs are thrilling perhaps, but almost always short lived. In few hands have the declarer and his dummy *all* the high trumps, down to the nine or eight, with the requisite number of entries to each hand. A far better plan of play usually is side suit establishment. Witness today's hand:

South, dealer.
Both sides vulnerable.

NORTH
♠ J 10 8 4
♥ 8
♦ K J 8 7 5 3
♣ 9 6

WEST
♠ K 6 3
♥ J 10 9 3
♦ 9 6 4
♣ K J 7

EAST
♠ 2
♥ K 7 6 4 2
♦ A Q
♣ Q 10 8 3 2

SOUTH
♠ A Q 9 7 5
♥ A Q 5
♦ 10 2
♣ A 5 4

The bidding:

South	West	North	East
1 spade	Pass	2 diam.	Pass
2 no tr.	Pass	3 spades	Pass
4 spades [final bid]			

West opened the jack of hearts, which was won by South's queen. South promptly laid down the ace of hearts and the ace of clubs, getting rid of dummy's two clubs. Now a club was ruffed in the dummy, and a high trump led for the finesse. West laid off with his king and, on another trump lead, East showed out so declarer went up with the ace. Another club ruff used dummy's last trump. Now there was no way to avoid the loss of two diamond tricks, one heart, and the high trump.

Had declarer, after winning the first trick, started right after the diamond suit, no defense could have availed. With both diamonds out of his hand, the final plan of play could have involved either the setting up of the diamond suit or an eventual cross-ruff, with equal success. The plan used was neither fish nor fowl.

TODAY'S QUESTION.

Question: My partner bid one spade. Next hand passed and I held: ♠ 6 4 3, ♥ 9 6 3, ♦ K 8 7 4, ♣ 10 8 4. What should I bid?

Answer: You should pass. Your barren distribution [4-3-3-3] and lone king do not justify even keeping the bidding open.

[Copyright: 1935: By Ely Culbertson.]

CRYSTAL TAP
"FAMOUS for FOOD"
Brevoort Hotel

Paula Howell at Her Best in German Lied

Young Soprano Is Heard in Chicago Debut.

BY EDWARD BARRY.

Paula Howell, a young soprano who has done most of her singing in the smaller cities of the east, gave her first Chicago recital in Kimball hall last night. Her program was arranged in chronological order, running from old English music to the songs of living men.

Although she has a satisfactory voice [one is tempted to call it an exceptional voice for its quality in the Gretchaninoff encore] and a winning way of putting over her songs, honesty requires that the following suggestions be jotted down here in the hope that they may possibly be of interest or value both to Mrs. Howell and other young singers.

A vocalist must work on the problem of diction until the mechanics of singing [breath control, dynamic changes, etc.] cease to have any marring effect on the intelligibility of the words.

It is a truism to say that 50 per cent of the effectiveness of a song depends on a proper projection of the lyrics. In some of Mrs. Howell's last group the statement could be made even stronger, because Hageman's music to "Do Not Go, My Love" follows every whimsical turn of the rhythmic and emotional pattern of the poem.

One more thing. Polished phrasing, with a painstaking regard for as nearly even a tone quality through the entire period as its differences in range will allow, is of greater importance than the dramatic values that a singer is tempted to seek by means of strong contrasts between loud and soft. This may not be universally true, but you see what I am trying to say.

After these glum paragraphs it is only fair to report that Mrs. Howell's interpretation of the "Wanderer's Night Song" of Schubert was exquisite, and that she used her magical middle voice in it with telling effect.

She has an especially sympathetic understanding of the particular art form we know as the German lied.

* *

Keep Child Still --If You Can-- on Christmas

BY GLADYS HUNTINGTON BEVANS

Perhaps you're not panting [!] for these nuggets [!] of wisdom that we're presenting you with at this season of the year. But I know there are some things that experience points out which many new young mothers could profit by.

One more of these "nuggets" is:

Keep the younger children from an excess of excitement on Christmas day. The older ones are sturdier emotionally, they've been through it several times, and their nerves and digestion and general endurance can stand it pretty well. But with the younger children it's different.

Christmas is a thrilling time. It's new to them. And it's been worked up to over a long period of time. Anticipation heightens as the day draws near—the holidays are a sort of developing crescendo which reaches their climax on Christmas day.

Naturally this is not true in all families nor with all children. Families differ in their Christmas ways, and children vary in their degree of intensity, imagination, sensitiveness—or whatever you choose to call it.

But you know your child, and you will at least be on guard if you read this advice. You will be prepared to save your offspring from too much excitement, which is likely to produce irritability and easy tears as the day wears on, with perhaps the chagrin of mother before guests, and perhaps alas! a scolding on Christmas day of all days. And maybe, in addition, a day-after-Christmas aftermath of upset stomach and crossness due to fatigue and the let-downness that comes after a high peak of excitement.

How to accomplish this? Briefly:

Insist upon "early to bed" on Christmas eve.

Be careful of children's food on Christmas day.

Substitute simple sweets for rich sweets.

Insist upon the usual sleep or quiet rest time—or perhaps two such "withdrawals" during the day.

Insist upon the usual outdoor play to "get away from it all" for awhile.

[Copyright: 1935: By The Chicago Tribune-N. Y. News Syndicate, Inc.]

* *

College Club Program.

The Glee club of the Chicago College club will give a candlelight supper musical at 6 o'clock tomorrow evening at the clubhouse, 196 East Delaware place.

Military Lines for Juniors

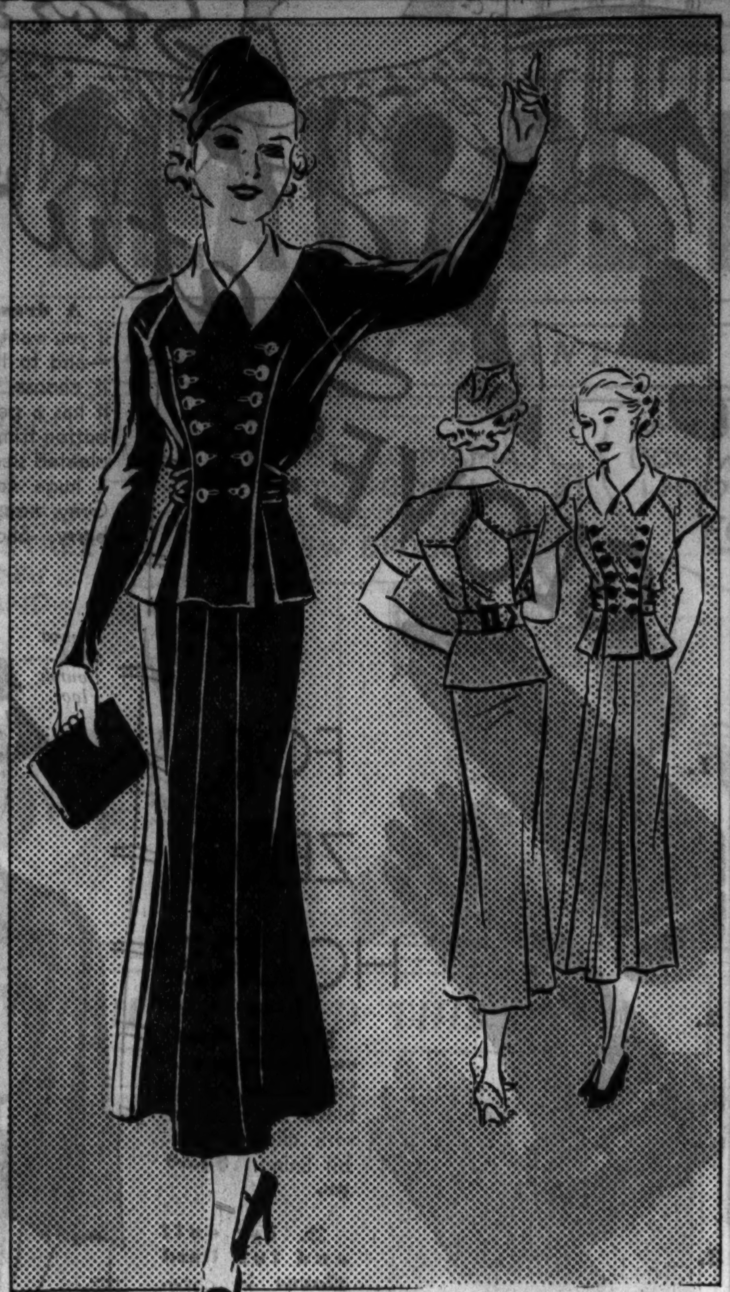

2816

JUNIOR GIRL'S DRESS.

Just a bit of a military air, that girls are certain to like, will make this dress a favorite. Buttons parade right down the front in double-breasted effect, and accent the smart lines of the bodice. Peacock silk crêpe, with nickel buttons, is a suggestion for a darling holiday dress, and you can wear it for many dates and look really smartly gowned, but not "dressed up."

The pattern, No. 2816, comes in sizes 11, 13, 15, and 17 years. Size 15 requires 3½ yards of 39 inch material, with ⅜ yard of 35 inch contrasting.

Order Blank for Clotilde Pattern

CLOTILDE PATTERN

CHICAGO TRIBUNE, P. O. BOX 537, Grand Central Station, NEW YORK CITY:

Inclosed find $................ Please send me the Clotilde Pattern listed below:

Pattern No. 2816. Size...........

Write plainly, giving sizes and number of patterns desired. Inclose 10 cents in stamps or coin (coin preferred; wrap it carefully) for each pattern.

Name ....

No. and Street...

City ....

State ....

Male Carolers to Hold Sing on North Side

Hostesses at the various cocktail parties around town tomorrow afternoon need not feel surprised if the Great Lakes Dredge and Philharmonic Christmas carolers drop around. This group of male singers, which met for its final practice yesterday afternoon in the home of Mr. and Mrs. Robert Pyzel, will be on its way around the near north side for its annual Christmas sing after 4 o'clock.

Among the singers are Mr. Pyzel, the Rev. Theodore Hume, pastor of the New England Congregational church; Lewis Bernays, British consul general; Paget K. Cady, William Welsh, Alfred M. Shaw, David Leavitt, John Cromelin, Rogers and Mitchell Follansbee Jr., and a distant cousin of theirs, Burnham Yates, who has come here from New York; Luther Hammond, Murray Washburn Jr., David Owen, Harry Latting, who is back from New York for the holidays; Edward Platt, Walter Frazier, and Howard Raftery.

The Garden club of the Kenwood church is inviting garden clubs of Illinois to candlelight Christmas service at 4 o'clock tomorrow at the church, 4608 Greenwood avenue. Evergreens and poinsettias will adorn the church auditorium, which will be lighted by hundreds of candles. Following the service, at which Dr. Alfred Lee Wilson, pastor, will speak on "Peace on Earth, Good Will to Men," the memorial evergreen tree in the garden outside will be dedicated.

Members of the Indian Hill club will start their Christmas festivities late tomorrow afternoon when they gather at the club for the annual carol singing. Tea will be served after the carolers have returned to the club house from the lighted tree on the grounds around which they will assemble for the singing.

To the accompaniment of Christmas carols and candlelight Vassar alumnae will dine this evening at Vassar house in Diana court. Among those who are entertaining are Mrs. Arthur Welton Jr., Mrs. Ronald Chinnock, Mrs. John Stacey, Mrs. Percival Gray Hart, and Mrs. Stephan Bailey.

Mrs. Francis S. North will be a guest at the Christmas party to be given this afternoon for employés of the company which her husband headed during his lifetime. Mrs. North is presenting a piano to the employés.

Mrs. W. Harry Remien is chairman of a Christmas party the Big Sisters will give for St. Dominic's school children in the school hall on Sedgwick street next Monday at 5:30. Mrs. George V. McIntyre, president, and members of the Big Sisters, have dinner for 700 children at this annual party.

Holiday Candy Recipes Have the Spotlight

Cooking Editor Offers Them for Christmas.

Monday's Menu

BREAKFAST
Chilled Cherry Juice
Pecan Waffles
Sirup Butter
Coffee Milk

LUNCH
Chop Suey on Rice
Shredded Lettuce Salad
Tomato French Dressing
Corn Crisps
Tea Milk

DINNER
Scalloped Oysters
Buttered Brocolli
French Fried Potatoes
Cress and Pineapple Salad
Hot Muffins Butter
Fruit Nut Jello with Whipped Cream
Scotch Shortbreads
Coffee

BY MARY MEADE.

If we didn't have a calendar, we'd still know that the holidays were approaching from the contents of our morning mail. Miss M. P. of Davenport, Ia., asks for several Christmas hard candy recipes, for one. Mrs. J. Z. of Chicago asks how to glaze and decorate a fruit cake.

Anise Balls.

4 cups sugar
2 cups water
⅛ teaspoon cream of tartar
Pink coloring
15 drops oil of anise

Cook the sugar, water, and cream of tartar together to a temperature of 330 degrees F., or the caramel stage. The sirup at this point turns slightly yellow. Wipe the grains from the sides of the pan with a damp cloth wound around a fork, and remove from heat. Pour into a shallow buttered pan and add the oil of anise and enough coloring matter to tint the candy a delicate pink. Fold in toward the center and mix as for fondant, and roll into balls while still warm enough to be pliable.

Old Fashioned Horehound Candy.

½ cup horehound leaves
½ cup hot water
3 cups confectioner's sugar
1 tablespoon vinegar

Steep the horehound leaves in the hot water for five minutes. Remove the leaves, combine the tea with the sugar and vinegar, and boil together until the mixture forms brittle threads when dropped into cold water, or a temperature of 272 to 290 degrees F. Pour into a buttered tin, mark into squares while still hot, and when firm break apart.

When it comes to the fruit cake glazing department, here are the suggestions we sent to Mrs. Z., and now offer to those of you who may want to produce an especially festive cake. About a week before you're ready to cut and serve the cake, you slip it out of its careful storage. Then you prepare the glaze [recipe following] and, while the mixture still is hot, you brush it lightly over the top and sides of the cake. While this is still sticky, you can decorate the cake as simply or impressively as you like with nut meats, poinsettias made from strips of candied fruit, wedges of glace pineapple, and the rest. As soon as the first coat of glaze is fairly dry under the fruit, add a second coat [still hot]—and there you are! The fruit cake is but lightly wrapped after this glazing process, because it gets sticky away from the air.

Apricot Glaze.
[For Fruit Cakes.]

Combine 1½ cups sugar and one cup of combined apricot juice and sieved pulp. Boil to 240 degrees F., or until sticky, and apply to the cake with a brush while still hot.

And now for those spiced raisins. They're an unusual sweet and a good one!

[Copyright: 1935: By The Chicago Tribune.]

AMUSEMENTS.

ERLANGER Clk. nr. Randlf. Last 2 TIMES Mat. Today
MAX GORDON Presents
WALTER HUSTON in "DODSWORTH"
3 WEEKS ONLY STARTING MONDAY 8:30 P. M.
MATINEES EVERY SAT. at 2:30 P. M.
MATS. ALSO ON DEC. 26, JAN. 2, JAN. 8
PULITZER PRIZE PLAY
JUDITH ANDERSON HELEN MENKEN
in THE OLD MAID
Seats Now Eves. 75c, $1, $1.50, $2, $2.50
Mats. 75c, $1, $1.50, $2, Plus Tax

GRAND OPERA HOUSE Tomorrow Eve.
XMAS WEEK MATS. THURS. & SAT.
VINTON FREEDLEY Presents
WILLIAM GAXTON and VICTOR MOORE
in America's No. 1 Musical Hit
ANYTHING GOES!
with BENAY VENUTA, IRENE DELROY & N. Y. Cast
Holiday Week Prices—Nights exc. New Year's Eve., $1 to $3. All Mats. $1 to $2.50. New Year's Eve., Dec. 31st, $2 to $5. Plus Tax.

HARRIS Matinee Today
BROCK PEMBERTON'S Sensational Comedy
"PERSONAL APPEARANCE"
with GLADYS GEORGE
Original Cast Direct from 504 Times in N. Y.
EVES., 50c, $1.50, $2, $2.50
MATS. (Xmas Week) Thurs. & Sat., 50c-$2
New Year's Eve., Dec. 31, $1.50 to $3.50 (plus tax)

BLACKSTONE Seats Now
OPENING NEXT WED., DEC. 25
GLEN HUNTER
in the Russian Farce Comedy
"SQUARING THE CIRCLE"
With MURIEL KIRKLAND and Hugh Buckler
Eves. 55c-$2.20. Mats. Wed.-Sat. 55c-$1.65

AUDITORIUM Com. Thurs. Dec. 26
Limited Engagement
MAX GORDON'S Mammoth Musical Play
Every Night—Mats., Wed. & Sat.
The GREAT WALTZ
Nights—55c-$1.10-1.65-2.20-2.75
Mats.—55c-$1.10-1.65-2.20—Tax Inc.

GOODMAN THEATRE CENTRAL 7020
CHILDREN'S THEATRE
"JACK and THE BEANSTALK"
SATURDAY 2:30—PRICE .25, .50, .75, $1

FLASH
HOTEL SHERMAN
GREATEST New Years Eve
COLLEGE INN
GEORGE OLSEN
ETHEL SHUTTA
ICE SKATING SHOW
$7.50 PER PERSON
includes Supper, Dancing, Floor Show and Favors
BAL TABARIN
DUKE ELLINGTON
AND HIS FAMOUS BAND
$7.50 PER PERSON
includes Supper, Dancing, Floor Show and Favors
GRAND BALLROOM
LOUIS PANICO
AND HIS RADIO BAND
$5.50 PER PERSON
INCLUDES CHAMPAGNE FREE
GRAND BALLROOM ONLY
Supper, Circus Deluxe, Dancing, Favors and a Quart of Champagne for Each Couple
ALL PRICES PLUS TAX
RESERVATIONS — FRA 2100

VELOZ and YOLANDA
have returned
and are dancing twice nightly
LAST THREE WEEKS

THE WORLD'S FINEST DANCERS
Starring in the greatest floor show ever assembled in the
PALMER HOUSE
EMPIRE ROOM
TODAY
LUNCHEON DANCING
IN THE
EMPIRE ROOM
Luncheon $1.35, plus tax
Minimum charge includes luncheon only
Music by the Veloz and Yolanda Orchestra directed by Shep Fields

GALA NEW YEAR'S EVE PARTY $6 per plate
Phone Teddy, Del. 1909 for reservation
Dance Music by Alfred Barr's
CONTINENTAL GYPSIES
Venetian Duo Globe Trotters
Saturday Afternoon
Tea Dancing and Cocktail Hour
Continental Luncheon, 65c
Dinner and Dance Music Nightly
Dinner, $1.50
L'Aiglon
RESTAURANT and COCKTAIL BAR
ONTARIO & WABASH

Benny Goodman
Scooping the Town With His Sensational Swing Rhythm Dance Nightly for Dinner and Supper
JOSEPH URBAN ROOM
With Gary Leon & Marcia Mace
Direct From European Triumphs
And Others
Congress Hotel
Harrison 3800

COLOSIMO'S
2126 S. WABASH AVE.
Don't Forget Our SUNDAY DINNER $1.50
WALLY VERNON—M. C. GRISHA, Exotic Dancer—and Many Others
NEW SHOW OPENS TOMORROW
. . BOB TINSELY'S MUSIC

The Men's Store
Monroe at Wabash
Store Hours 9 A. M. to 8 P. M.

GET HERE EARLY FOR THIS

Manufacturer's Sample Sale of Imported Lined Leather Gloves

$1.95 pair

Hundreds of pairs of obviously expensive gloves—the entire sample line and the pick of the overruns from the shops of the glover who tailors many of the finest gloves we sell. Imported supple, sturdy mochas, pigskins and capeskins, unlined and lined. Some with knitted wool, others with fur. Many have hand stitched backs, all are sized, cut, stitched and designed to give you a new conception of glove comfort. Clasp wrist and pull-on styles.

Quantities are limited—plan to shop early.
No credit, refunds, exchanges—All sales final.

The Dollar Shop Will Put You in Touch with the Right Ties

At $1

Whether your faced with the problem of doing right by one or remembering a dozen The Dollar shop and its thousands of ties, without one pattern to ruffle its well groomed dignity, can help you. You'll find all the new ideas here in the way of patterns, from stripes to all-over figures—many of our own designs, others copies of imports. It's an impressive collection that comes up to all the standards we know of laid down by the exponents of good taste.

To Quench His Demands for Something New . . . "No-Belts" of Lusterette

$2.50

Don't let the fact that you're not privileged to give him pajamas stop you from giving him "No Belts"—this is no time to go mid-Victorian on him. In our opinion **Faultless No-Belt P. J.s** with the wide, comfortable elastic band at the waist should be included in every man's gift haul—and especially a few suits tailored of this new lusterette—in deep toned colors.

Initialed Tie Chain with Collar Bar to go with it—the set is special at $1.

$1

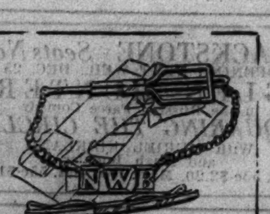

CARSON PIRIE SCOTT & Co

Gloves, Ties, Pajamas, First Floor.

Store open until 8 tonight

Saturday Review Suggests

Stay Down and Make Use of the Extra Shopping Hours

The Men's Grill Is Open to Women as Well as Men—Service from 5 to 7 P. M.

Marionettes
At 10:30 and 11:30
Peter at the Wishing Well
at 2:00 and 4:00
At the North Pole with Santa

The Singing Lady
From 2:00 to 3:00
(Ireene Wicker of W-G-N)
Will Be Here to Sing for You
After the 2 o'clock show

Ninth Floor.

Hobby Horse Singing Luncheon 11 to 2
Little Tearoom, 8th Floor. Children's Luncheon, 40c

GLOVES FOR ZERO HOURS

1. Fur lined capeskin gloves. Slip-on style, in black or brown with clipped rabbit lining. **$3.50 pr.**

2. Fur cuff and fur lined gloves in capeskin. Slip-on style, in black or brown with clipped rabbit lining. **$5 pr.**

3. Imported brushed wool gloves with a flared cuffs. Gray and tan. **$1.00 pr.** Others, $1 to $2.95. Other lined gloves, not sketched, $1.95 to $6.50 pr.

Gloves, First Floor.

A dress for Teenya's tree—if you want to be sure of pleasing her—and to take all the gamble out of it choose this alpaca weave crepe. It has a perky little peplum in front, button-trimmed shoulders, and full-pleated sleeves. And to top it all off, a huge copper color jeweled clip. Gray, aqua, royal blue, green, raspberry. Shown below. 11 to 17.

$10.95

Teenya Shop, Fourth Floor.

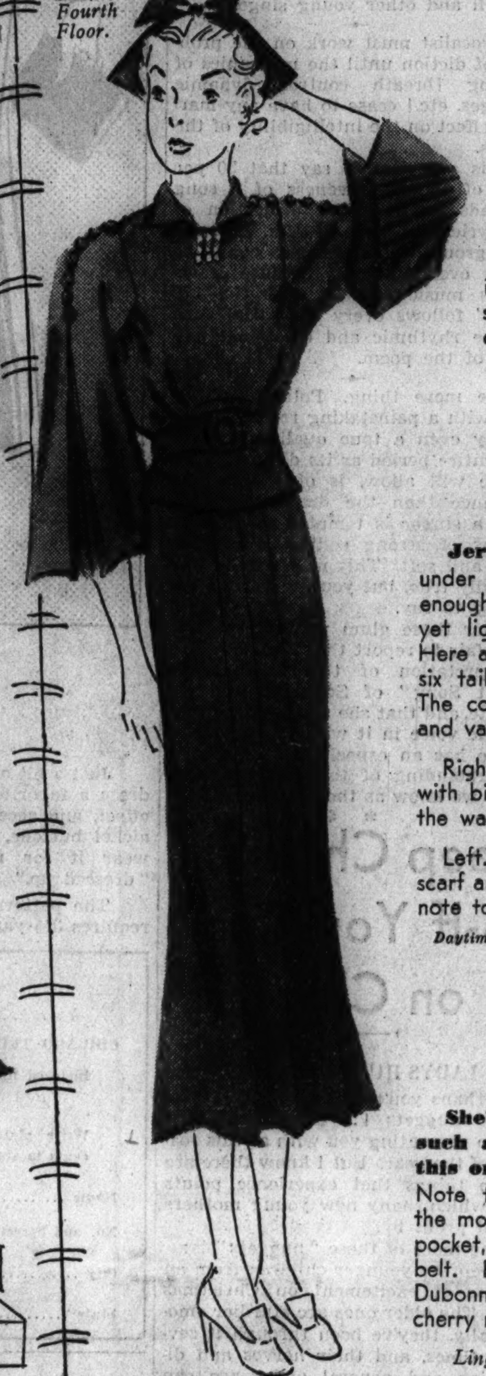

$7.50

The pagoda crown points to Chinese influence—which has crept into fashion again, in subtle Oriental style. The little snood in back is another very important fashion note.

Millinery, Fifth Floor.

$3.95

Jersey's the thing for under your coat—it's warm enough for blizzardy days, yet light and trim fitting. Here are two of a group of six tailored daytime frocks. The color choice is striking and varied. Misses' sizes.

Right: Shirtwaist style with big wooden buttons to the waist. Wooden buckle.

Left. A gay polkadot scarf and hanky add a smart note to this frock.

Daytime Dresses, Third Floor.

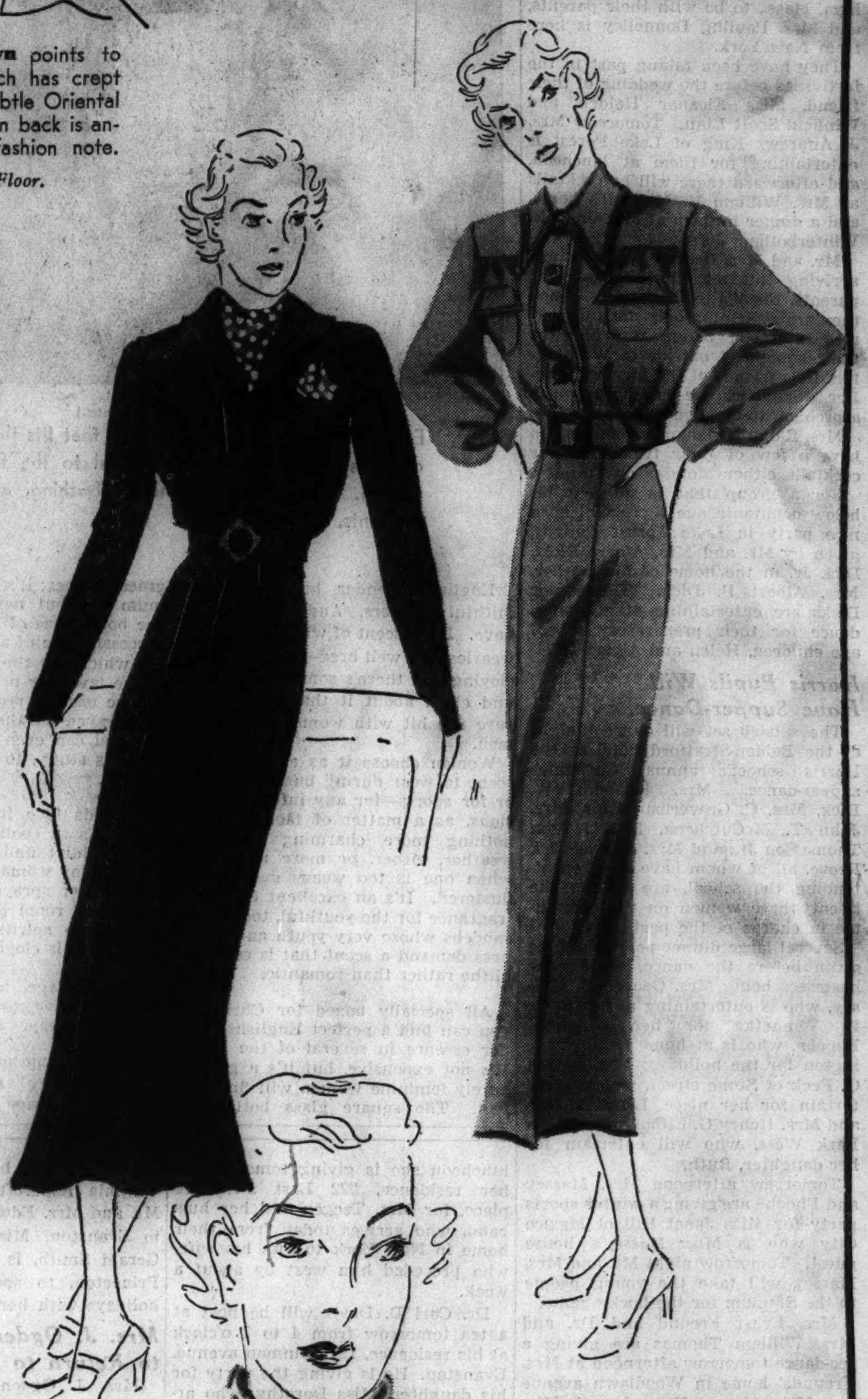

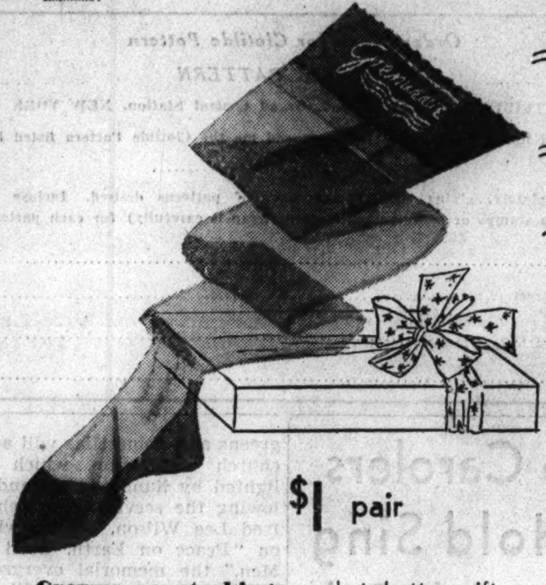

$1 pair

Grenweave stockings—what better gift than a stocking that is a favorite the year 'round. Give her two pair—the 5-thread sheer for day-in-day-out-wear—the 3-thread stocking for evening. A wide choice of lovely shades in both styles. $1 for each pair.

Hosiery, First Floor.

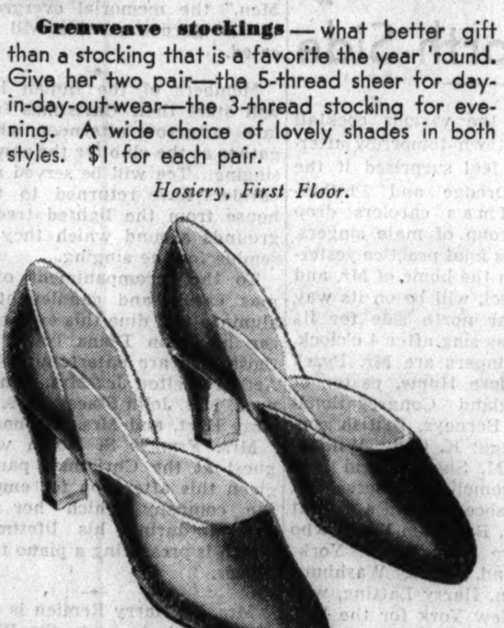

Slip her slippers from Carson's. There are cozy wool lined slippers tor cold winter dawns, or soft kid d'Orsays tor brisk getting out of bed mornings. There are elegant satin slippers for hostess gowns, or trivolous mules for books on the chaise longue. Priced according to kind. $1.95 to $7.50 pair.

The style sketched is a kid d'Orsay, leather lined. Blue, red, green, black, brown. $1.95 pr.

Shoes. Third Floor.

When in Doubt
A Merchandise Certificate Is a Smart Gift—On Sale: First Floor, Men's Store, and North Room, State St. Bldg. Second Floor, Cashier's Office. Cashier's Office, Basement.

Late Gifts Arrive on Time
Thanks to the Railway Express Service We Have Opened on the First Floor, Balcony. Ask about details.

$1.95 each

Milanese undies, if she likes her underwear tailored but not too plain. The little appliqued blue bowknot—a design exclusive with Carson's—makes just enough trimming. Choice of step-in, bloomer, or band-knee panties; sizes 5, 6, 7. Moulded vest, 34 to 42. In tearose. $1.95

Knit Underwear, Third Floor.

$3.95

She's dreamed of just such a satin pajama as this one, you may be sure. Note the little boy collar, the monogram motif on the pocket, and the slack trouser belt. Eggshell blouse with Dubonnet, French blue, or cherry red trousers. 34 to 40.

Lingerie, Third Floor.

$1.25

White scarfs of a novelty weave fabric are all the rage this Christmas, and a white scarf gift will show you know your fashion. They're the perfect accent to dark suits and coats. Nice to give because they are sophisticated to the nth degree, and look like so much more than they are—$1.25.

Neckwear, First Floor.

$2

It's a carefully planned outfit that can brave a zero day—that's why we say "Knickers." Of imported English wool. Form fitting. London smoke, tearose, black. Sizes 36 to 44. $2 each.

$1.25

Another warm woolly, and one of the best ideas we know of—knee muffs, knit to fit close without any bulk. Small medium, large. $1.25 pair.

Knit Underwear, Third Floor.

CARSON PIRIE SCOTT & Co

SECTION TWO
SPORTS MARKETS
WANT ADS

Chicago Daily Tribune
THE WORLD'S GREATEST NEWSPAPER

SATURDAY, DECEMBER 21, 1935.

THE TRIBUNE'S TELEPHONE NUMBER IS
Superior 0100
Call this number for quick-action want ads

ILLINOIS' CLOSING RUSH BEATS DE PAUL, 26-24

THE GUMPS—SHE FORGETS—LIKE AN ELEPHANT

M'AVOY KNOCKS OUT RISKO IN FIRST ROUND

Floors Champion Six Times.

New York, Dec. 20.—[Special.]—Eddie [Babe] Risko of Syracuse is world's middleweight champion tonight only because his title wasn't at stake when he fought Jock McAvoy, Great Britain's champion, in Madison Square Garden.

In one of the most sensational bouts seen here in recent years, the lad from England's Lancashire district knocked out Risko in the first round of what was to have been the ten round windup before a crowd of 4,000, one of the smallest ever present at a Garden show.

It Was Short, Snappy.

Two minutes 48 seconds after the first bell Risko was counted out by Referee Billy Kavanaugh. In that short space the world's champion was on the floor five times under a furious attack and, the sixth time he went down, Risko sat there dazed and helpless, to be counted out.

The first punch of the fight bounced Risko off the floor. It was a round house right to the jaw. Risko regained his feet before a count could be started. But the success of that opening blow transformed McAvoy into a maniac, who chased after the world's champion until he had battered him down and out.

Down, Down! O, Boy!

A right to the jaw sent Risko down for a count of six; a volley of rights and lefts, the final blow a left, smashed him down a third time, for a count of five.

Arising, Risko back-tracked, seeking to avoid McAvoy's bid for a quick finish. But he couldn't back-pedal fast enough. McAvoy caught up with him and a right that landed with such force as to floor McAvoy under its recoil, crashed off Risko's jaw. He went down this time for a count of three.

Arising, Risko tried desperately to survive the storm, but he never threw a punch. McAvoy tried just as desperately to finish the bout. Another right to the jaw and then a solid left hook to the same place put Risko down for eight. He was groggy when he arose from this fifth knockdown, and when another right floored him for the sixth time, Risko sat there in mid-ring, unable to regain his feet.

Both Overweight.

Risko's title was not at stake because the match was made over the 160 pound middleweight limit. McAvoy cannot make this weight and fight the way he fought tonight. Risko weighed 161¾ pounds and McAvoy 168½ pounds.

BARNEY OLDFIELD OVERTURNS WHEN CAR HITS TRUCK

Jefferson City, Mo., Dec. 20.—(AP)—Barney Oldfield, who never experienced a serious mishap while setting racing records years ago, overturned today while driving comparatively slowly. But he emerged smiling with only a slight abrasion above his left temple.

"Just easing along at forty miles an hour," the fifty-seven year old ex-king of automobile racers said after his car had been sidewiped by a truck.

After a delay of three hours he continued westward toward California for the Christmas holidays.

Hugo Schmitz, Jefferson City youth who drove the truck, assured Oldfield: "I'm mighty glad to have met you, but I'm sorry it had to be this way."

SASSE TO STAY AT MISSISSIPPI STATE NEXT YEAR

State College, Miss., Dec. 20.—(AP)—President G. D. Humphrey announced today that Maj. Ralph Sasse will remain as head football coach at Mississippi State college next year.

Commenting in Memphis today on the war department ruling banning army coaches in civilian institutions, Maj. Sasse said he would not forsake his army career. The major expressed the hope he would be permitted to stay long enough to "finish the job" at Mississippi State.

"That is strictly up to the war department," Sasse said. "My assignment this year was as head of the R. O. T. C. unit. I feel that in no way did football coaching interfere with the military work."

LOYOLA'S EARLY LEAD DEFEATS BELOIT, 37 TO 28

Beloit, Wis., Dec. 20.—[Special.]—Holding a 23 to 6 lead at half time, Loyola university of Chicago staved off Beloit college's last period rally tonight to win, 37 to 28.

Loyola was never in danger, although Beloit controled the ball most of the time in the second half. Colen and Calihan starred for the Chicago five. Brown was Beloit's star. Score:

BELOIT [28].	B	F	P	LOYOLA [37].	B	F	P
Brown,f	3	4	0	Calihan,f	6	1	0
Allen,f	2	0	2	Winkler,f	3	1	2
Meyer,c	3	0	2	Murray,c	3	0	1
Linehan,g	0	0	0	Colen,g	3	2	2
Anderson,g	1	0	2	Brennan,g	1	1	1
Klein,g	1	0	2				

In the WAKE of the NEWS

EARLIER CHICAGO.

DEAR WAKE: Early in 1884 South Division High school students moved from crowded quarters in Moseley school building into the new high school at Wabash and 26th. It seemed palatial with its spacious halls, 18 rooms, and assembly hall where we attended lectures, entertainments, and held our Howland Literary society meetings.

There Editor Fred Chappell read aloud our handwritten school paper, The Lever. George Barrett, Lessing Rosenthal, Mitchell Follansbee, Ben Stidger and others orated, debated, and displayed their musical and literary talents.

Among the boys of 1884-'86 were L. Austermall, A. Bartky, Ben Bensinger, Louis Brunswick, Jules Brower, Will Bond, Will Barnes, Will Cook, John and Henry Dolese, Graham and Ed Davis, Joseph De Lee, Dudley brothers, Walter Ennis, Eugene Fassett, I. Friedman, Ed Griswold, Cecil Gregg, Ad Gehrmann, Leo Hettich, Will Hathaway, Ed Hyman, George and Sam Hibben, Hugh McBirney Johnston, George Kennedy, Allen Kirk, Ed Lipman, Hume Lewis, Oliver Lyford, Albert Loeb, John McCue, Charles Mixer, Edgar Martin, Grafton Parker, Pratt brothers, Frank Reid, Will Sidley, Walter Slocum, John Steinmetz, Henry and Milton Strauss, Emanuel Snydecker, and Charles Woodruff.

Our principal, kindly gray haired, gray bearded Jeremiah Slocum, was the personification of dignity and discipline, his name a synonym for old S. D. H. S., where he so ably presided until 1899.

The old building, now used as a prevocational school for girls, stands trim and neat amidst the decadence of once fine surroundings, a reminder of the changes wrought by time in that district. Fred A. Ebersold.

In 1873 the Chicago public library was housed in a large iron tank on top of the two story brick city hall at the southeast corner of La Salle and Adams, known as "The Rookery," site of the present office building of that name. Later the library was moved to an upper floor of a building at Madison and Wabash, now known as Mallers. From there it was moved to Dearborn, south of Lake, present site of Harris theater. From this last location it was removed to its present own home at Michigan and Randolph.

Herman Hefter.

* *

Delayed.

There's hope before there's reason,
There's faith before there's fact;
And knowledge in due season,
But, O, how little tact!

F. J. Earl.

* *

'Twas Ever Thus.

Harvey: A music conservatory in Burlington advertises "Free Guitars." But there are strings attached to the offer. Bob the Quaker Hawkeye.

* *

This Wake Is Conducted by Harvey T. Woodruff. Help! Help!

* *

Finis to T. Question.

For some time Helpers have professed curiosity over that initial T. in The Wake's name. Recent wedding announcements of Daughter Wake showed it to be Trunkey, Anglicized spelling of the French Tronquet.

Charles Tronquet, if you're interested, came to America as an officer in Lafayette's troops to fight against England in the revolutionary war. [Have you ever noted that nearly all ancestors either came over on the Mayflower or to fight in the war of independence? A New York firm last spring offered to look up and furnish a family crest for 20 bucks. Instead we bet the 20 on Commonwealth in the Kentucky Derby, so we have neither the money nor the crest.]

When the war ended Tronquet and some of his fellow officers and soldiers wished to remain in the new country, but were informed they would be regarded as deserters and treated accordingly if they remained. They remained anyway. There is some question whether they changed their names to escape detection, but preponderance of evidence is that Tronquet was the original name.

* *

Dumbell Pomes.

"I want everything on the menu,"
Shouted the customer brash.
"You're getting it," came the sweet reply
As he was handed a plate of hash.

St. Lawrence.

* *

Do You Remember 'Way Back When:

Doctors, college presidents, and professors sported either goatee, whiskers, or sideburns? — Ollie of Dowagiac, Mich.

ST. PATRICK HIGH PILES UP 46 TO 10 TOURNEY VICTORY

De La Salle Wins from St. Mel.

Tourney Facts

YESTERDAY'S RESULTS.
De La Salle, 20; St. Mel, 14.
St. Ignatius, 27; Weber, 15.
St. George, 41; Michigan City, 18.
St. Rita, 41; St. Bede, 14.
St. Patrick, 46; Hammond Catholic, 10.
De Paul, 28; Leo, 16.

GAMES TODAY.
Second Round.
2 p. m.—Fenwick vs. Holy Trinity.
3 p. m.—Loyola academy vs. St. Mary's, Huntington, Ind.

Quarter-Finals.
4 p. m.—De La Salle vs. St. Ignatius.
7:30 p. m.—St. George vs. St. Rita.
8:30 p. m.—St. Patrick vs. De Paul.
9:30 p. m.—Winner of 2 p. m. game vs. winner of 3 p. m. game.

St. Patrick academy rolled up the highest score of the second annual St. George High school basketball tournament last night and came within one point of tying its record of last year as it routed Central Catholic of Hammond, Ind., at St. George gymnasium in Evanston. The score was 46 to 10.

Five of the six games played yesterday were one sided. Only the meeting between St. Mel, the defending champion, and De La Salle produced a close game. De La Salle won, 20 to 14, clinching the argument in the fourth quarter.

Two Other Big Scores.

In addition to St. Patrick, St. Rita and St. George reached the 40 point mark in registering victories. St. Rita overwhelmed St. Bede of Peru, Ill., 41 to 14, and St. George gave St. Mary's of Michigan City, Ind., a 41 to 18 beating.

In the other games St. Ignatius topped Weber, 27 to 15, and De Paul whipped Leo, 28 to 16.

One Out of Town Team Left.

Second round games will be played at 2 and 3 o'clock this afternoon, after which the quarter-finals will be started. St. Mary's of Huntington, Ind., which meets Loyola academy at 3 o'clock is the only out of town survivor. Lineups:

ST. MEL [14].	B	F	P	DE LA SALLE [20].	B	F	P
Palm,f	1	2	2	Riska,f	3	1	1
Barry,f	0	1	1	Ryan,f	1	1	2
Coughlin,c	1	1	3	Gresik,c	0	1	1
Kernan,g	0	0	3	Devane,g	2	1	0
Fleming,g	1	0	1	Wanago,g	1	0	3
Oakey,f	2	0	0	Hollendoner,c	1	0	1

ST. IGNATIUS [27].	B	F	P	WEBER [15].	B	F	P
Todd,f	2	2	1	Zelezinski,f	1	3	2
Fitzgerald,f	0	0	1	Brodzinski,f	1	4	2
Sheahan,f	2	0	1	Zygowcz,c	1	1	1
Kelminski,c	4	0	3	Kaikstein,g	0	1	1
Taylor,c	0	1	1	Guziel,g	0	0	2
Gladstone,g	2	0	0				
Vaughn,g	0	0	2				
Muscato,g	1	1	1				
McDermott,g	0	1	3				

ST. GEORGE [41].	B	F	P	MICH. CITY [18].	B	F	P
Schell,f	2	0	1	Senderch,f	3	1	3
O'Connor,f	1	1	0	Menteg,f	1	1	2
Marinier,f	5	1	0	Hunt,c	1	1	2
Calihan,c	2	4	3	Burns,g	1	0	2
Tierney,g	3	1	1	Putz,g	1	1	4
O'Donnell,g	2	3	3	Purvis,f	0	0	0
Collins,g	0	1	2	Spychalski,c	0	0	0
Tortorello,g	0	0	1				
Kausal,f	0	0	0				

ST. BEDE [14].	B	F	P	ST. RITA [41].	B	F	P
H.Cassiday,f	0	2	0	Wagner,f	4	0	0
Arboit,f	0	0	0	Rubas,f	1	3	1
Smith,c	1	2	1	Kucher,c	7	1	2
F.Cassiday,g	0	0	3	Thomas,g	3	2	2
Patterson,g	0	0	3	Orr,g	2	0	3
Debaets,f	0	1	0	Finn,f	0	0	2
Cosgrove,c	0	0	0	Budresk,c	0	1	2
Crzyzek,g	0	0	2	Seskowski,g	0	0	1
Capplo,g	1	0	4				
Bory,g	2	1	0				

DE PAUL [28].	B	F	P	LEO [16].	B	F	P
Kearns,f	1	1	3	Mackey,f	0	1	1
Hyland,f	2	3	2	Hickey,f	0	0	4
Carney,f	1	1	3	Seahill,f	0	0	1
Nutsching,c	0	0	0	Tunney,f	0	0	1
Wegrowski,c	2	0	2	J. Brennan,c	2	0	2
Lehmann,g	0	0	3	Blandford,c	0	0	0
Juzwek,g	2	0	4	Gallagher,g	1	1	1
Millens,g	3	1	1	Andrusha,g	0	0	1
				T. Brennan,g	3	2	2
				Roche,g	0	0	1

ST. PATRICK [46].	B	F	P	CEN CATH. [10].	B	F	P
Rizzo,f	0	1	2	Michaelwicz,f	1	2	3
Reindel,f	3	4	1	Petrauskas,f	0	1	1
T. Skrodzski,c	5	1	1	Piazek,c	0	0	1
Walsh,g	2	0	2	Yocis,g	0	1	2
Raynor,g	1	3	1	Kona,g	0	1	3
Dougherty,c	1	0	1	Kwiatkowski,f	0	1	4
Benedetto,g	1	0	3	Cashman,c	0	0	1
Cominski,g	2	0	0	Nalpa,g	0	2	2
J. Skrodzski,g	2	3	2	Moser,g	0	0	1

Shucco Finishes Fast to Hold McCoy to Draw

Boston, Mass., Dec. 20.—(AP)—Tony Shucco, Boston Italian, put on a blazing finish to gain a draw with Al McCoy, former Waterville, Me., French-Canadian tonight in a 12 round bout at the Boston Garden.

DE PAUL COULD HAVE USED THIS ONE

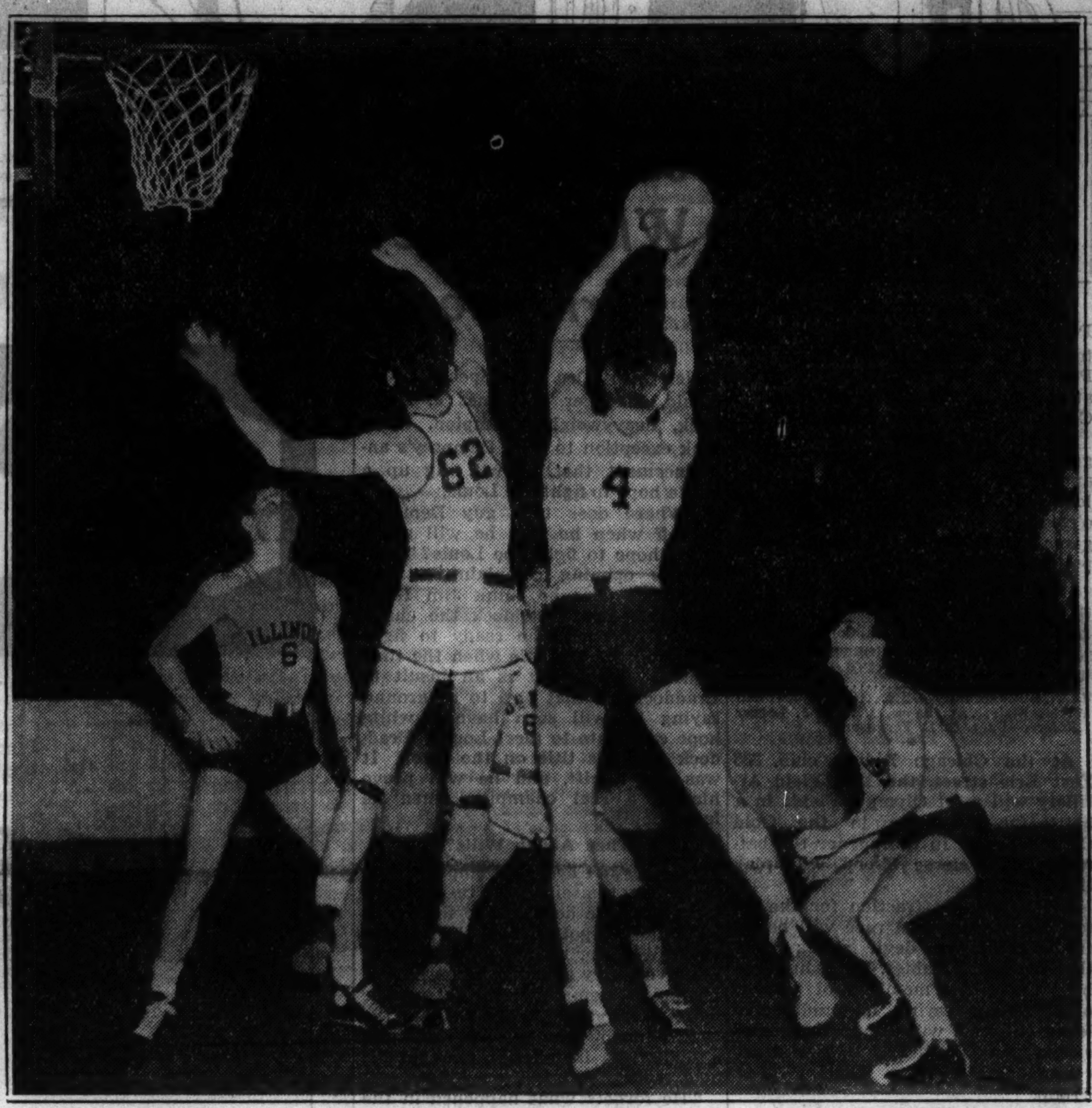

Bob Riegel, Illinois center (No. 4), leaps up to take the ball out of Ray Adams' hands, as the De Paul captain (No. 62) attempts to recover the rebound from his long shot in the first half of last night's game at the Chicago Stadium. Illinois won, 26 to 24. Wilbur Henry (No. 6), who starred in football last fall, moves in to guard Frank Knez, De Paul star (behind Riegel). The Illinois forward, Howie Benham, is covering up on the right. [TRIBUNE Photo.]

Davenport Boy Files Entry for Silver Skates

The Northwest Skating club is the defending team champion in the nineteenth annual Silver Skates Derbies which will be held Jan. 11 and 12 at the Garfield park lagoon. This club now has possession of the Walter Eckersall Memorial trophy, which eventually will belong to the organization which first wins it three times.

Last year four skaters of the Northwest Skating club won silver skates and, since first place in each of the seven Derbies scores 50 points, they counted 200 of the 280 points registered by the Northwest team. Cornie Ewert, man's senior champion; Erica Boch O'Connell, girls' senior champion; Shirley Jameson, girls' junior champion, and Marvin Thomson, boys' juvenile champion, were the Northwest winners. Norwegian-American A. A. was a close second in the fight for the team championship with 200 points.

Dennis Finally Comes Through.

Two of the other 1935 champions came from out of the city. After several years Robert Dennis, Cedar Rapids, Ia., won a pair of silver skates in the boys' intermediate division for boys 16 and 17 years of age. Byron Moe, Minneapolis, was the victor in the boys' junior class.

First place in the boys' midget division [under 12 years of age] went to John McCaffrey, who was unattached. Many other contestants also placed in the list of 35 major prize winners who were not members of any club, playground, or park team.

Individual entries can be made by clipping the entry blank which appears daily in THE TRIBUNE. Team entries should be made by the instructor, coach, or manager. All entries must be mailed before midnight, Jan. 5.

Don't Overlook That Gold Medal.

The added feature for this year's Silver Skates races is the gold medal which will be awarded to each win-

[Continued on page 23, column 3.]

Talking It Over

BY ARCH WARD.

[Copyright: 1935: By The Chicago Tribune.]

THE New York Yankees were the best road team in the American league last year with a .640 average, but lost the pennant by playing only .554 ball at home. . . . Paul Gallico, whose New York News Golden Gloves teams have given Chicago's fighters no end of trouble the last eight years, is taking a year's leave of absence from his newspaper to write short stories in Europe. . . . The birthday season for golfers is upon us again. . . . Walter Hagen, the old maestro, is 43 today. . . . Next Monday Frank Walsh will be 33, Ky Laffoon 27, and Herman Barron 26. . . . Sporting goods manufacturers report their holiday business 10 per cent above that of any previous year. . . . The night of the Uzcudun fight a man walked into Joe Louis' dressing room and said: "I am Horace Dodge of Detroit. I guess you have heard of me." . . . Louis replied "I guess so." and then turned his back to resume his description of the knockout punch to a cub reporter. . . . Norris Royden, voice of the Arlington Park race track for the last three years, left hurriedly for the Santa Anita track in California without offering an explanation of why one of the brood mares he sold at the recent auction in Lexington brought only $25. . . .

Major league magnates ought to have plenty of money to spend for player talent now that the Baseball Writers' association has voted against accepting free meals and libations during the world series. . . . The bill for food and medicinal supplies for the authors in 1929, when the Cubs entertained in Chicago, amounted to $21,000. . . . Bill Shakespeare of Notre Dame and Henry Wadsworth Longfellow of Northwestern will have to move over on the football bench. . . . James Fenimore Cooper of Boston has been awarded a freshman numeral at Marquette. . . . He is an end. . . . Kiki Cuyler, Guy Bush, and Jim Weaver, who were traded away from the pennant winning Cubs, all were sorry, of course, to lose out on a share of the world series dough, but Weaver suffered more than either of his former mates. . . . He never has been with a championship club, while both Cuyler and Bush had their share of series coin. . . . Cuyler was traded to the Cubs by the Pirates in time to share in the 1929 series after playing with two championship clubs in Pittsburgh. . . .

The New York Americans have been promised bonuses if they finish on top in the National Hocky league race. . . . Bill Karr, Bears' end, is working in Marshall Field's men's store. . . . Toichro Toda and Sessue Chin, two of the young Japanese golfers who made a hit on their tour of America last season, are en route to California, where they will join the winter circuit play and then continue east with American professionals. . . . The Japanese Golf association picked Toda and Chin because they showed most promise of the country's pros. . . . The money with which Tom Yawkey is making the Red Sox the greatest menace to Detroit's champion Tigers is the fortune his uncle, William Hoover Yawkey, made out of the Tigers in Detroit from 1903 to 1919. . . . The full name of Nick Pappas, Southern California quarter back, is Nicholas Martin Pappadakis. . . . His mother is Irish and his father is Greek. . . . The board of regents at Wisconsin was considerate of the press in deciding to recess until Jan. 15. . . . Any time the boys need a headline over the dull holiday period they can fire Meanwell or Spears or both. . . .

Ten Years Ago Today—Jack Dempsey promised to put up a $250,000 guarantee that he would fight Harry Wills somewhere near Chicago. . . . Paddy Carr turned over a check for $10,000 to the Tribune Good Fellow fund, which was part of the receipts of a charity boxing show. . . . Washington university, chosen as the west's representative of the Rose Bowl game, worked in the mud tossing passes in preparation for the Alabama game.

MICHIGAN STATE MEETS WILDCAT QUINTET TONIGHT

Chicago Battles Armour on Midway.

Games Tonight

Michigan State at Northwestern.
Armour at Chicago.
Wisconsin at Marquette.
Purdue at Butler.
Michigan at Western Reserve.
Indiana at Vanderbilt.
Iowa at Western State.

Big Ten basketball teams will continue their heavy card of practice games tonight with firing being scheduled for seven fronts. Locally, Northwestern will entertain Michigan State at Evanston, while Chicago's Maroons will be seeking their second victory against Armour Tech at the Maroon fieldhouse.

One of the big games of the evening will bring together Wisconsin, one of the Big Ten co-champions, and Marquette at Milwaukee. Last week the Badgers handed the Hilltoppers a decisive defeat at Madison in the first of the home and home series. Marquette, however, always is difficult to beat on its home floor and the Badgers undoubtedly will get a strenuous workout.

Indiana on Road.

Indiana will take a trip into the south to oppose Vanderbilt, while Purdue, which, with Illinois and Wisconsin, shared last season's title, will move over to Indianapolis for a struggle with Butler. Michigan has business to attend to at Cleveland against Western Reserve, and Iowa, fresh from a triumph over Loyola Thursday night, is scheduled with Western State at Kalamazoo. The latter five lost a 50 to 37 game to Purdue earlier.

Up at Evanston, Northwestern, which has lost only one game to date, will seek to make partial amends for the 40 to 29 defeat received at the hands of Notre Dame last Monday. In that game the Wildcats stepped off on the wrong foot and, as a result, the Irish quickly swept into a commanding lead. The work of Trenkle and Pendergast, reserve forwards, against Notre Dame has thrown the Northwestern starting lineup into a tangle. As a result those sharpshooters may be in line for starting berths soon. Jean Smith, a reserve center, also showed well against Notre Dame in the second half, and he, too, may be marked for promotion.

Maroons Have Hope.

The Maroons, who have won one game and lost two, finally believe they are on the road up following the beating they handed Wheaton last Saturday. In that game Bill Haarlow, leading Big Ten scorer last season, broke away for the first time this year and slipped in 12 baskets and four free throws for 28 points. Previously, in the De Paul and Marquette games, Haarlow had been held in hand by opposing guards. Bill Lang, who has been moved to forward this year, has been doing consistent work, and with Haarlow again in form, the Maroons have two excellent sharpshooters. Armour, however, has beaten Chicago each December for the last three years.

Over at Kalamazoo, Western State may make a change in its starting lineup against Iowa. Louis Chappell, a sophomore guard, seems to have the edge over Niles Freeland. Iowa flashed three scorers at Loyola, Capt. John Barko, a veteran; Sid Rosenthal, another experienced player who is a Chicago boy, and Van Ysseldyk, a newcomer.

Purdue and Indiana may get hard battles from Butler and Vanderbilt, but the Boilermakers and Hoosiers still are among the six unbeaten Big Ten teams and also rate among the favorites to capture the Western conference championship.

Fight Decisions

At Boston, Mass—Tony Shucco and Al McCoy drew [12].
At Syracuse, N. Y.—Lou Ambers stopped Lou Jallos [3].

LEAD CHANGES HANDS 5 TIMES IN SECOND HALF

4,000 See Battle at Stadium.

BY WILFRID SMITH.

Illinois' undefeated basketball team, which owns a one-third share of last year's Western conference title, handed De Paul its second wallop of the season last night at the Chicago Stadium, 26 to 24. Four thousand watched the Illini win out in the last five minutes in a thrilling second half fight, during which the lead changed five times.

De Paul now has one victory and two defeats in its campaign against Big Ten foes. Purdue whipped the Blue Demons a week ago by 4 points; Illinois now has a victory over De Paul, and Wisconsin, the third of this Big Ten triumvirate which tied for last year's conference title, will meet De Paul on the Stadium floor Monday night. De Paul defeated Chicago earlier at the Midway.

Second Half Does It.

The fireworks last night were not ignited until the second half. During the first twenty minutes neither quintet came up to expectations, particularly in shooting from the field. De Paul took the lead on free throws, stepped to a 4 to 0 advantage when Nick Yost connected on a side shot and still was in front when Howie Benham, the first and only Illinois substitute, scored Illinois' first field goal at the end of sixteen minutes.

De Paul led, 10 to 4, on Ray Adams' follow up and Yost's third field goal of the half, but Illinois closed with a long shot by Benham and a medium distance goal by Harry Combes. Thus the Blue Demons held a 10 to 8 advantage at the intermission.

The Illini raced to a 12 to 10 lead in the early portion of the second half, and while they couldn't keep this advantage, yet, with Bob Riegel, center, always a threat under the backboard, Illinois never was more than 2 points behind and finally opened a 4 point gap which eventually brought victory.

Riegel Scores 4 Times.

Riegel scored four field goals in the second period, all on follow-up shots, and tied for individual honors with his teammate Combes and Yost of De Paul.

It was Combes who knotted the score at 10 points and Riegel put Illinois ahead with his first under the goal score. Yost duplicated this effort for another tie after which Combes dropped in a penalty shot for a 13 to 12 lead. Knez of De Paul went under the goal and the Blue Demons were in front, 14 to 13. Riegel's second follow-up gave Illinois the front position, only to have Bill Wendt tie the battle on Benham's personal.

Campion Counts Twice.

Ed Campion's long shot from near center court gave De Paul partisans a chance to cheer, but a minute later Riegel's second followup of the half

[Continued on page 23, column 2.]

College Basketball

Illinois, 26; De Paul, 24.
Loyola, 37; Beloit, 27.
Nebraska, 41; Minnesota, 24.
Michigan, 40; Mount Vernon, 22.
Cornell, 41; Harvard, 33.
Illinois Wesleyan, 42; Oshkosh [Wis.] Teachers, 19.
DePauw, 37; Southwestern [Winfield, Kas.], 33.
Valparaiso, 58; St. Olaf, 29.
George Williams, 39; Concordia [Milwaukee], 28.
Macomb Teachers, 47; Shurtleff, 20.
North Central, 41; Elmhurst, 16.
Whitewater, Wis., 46; Aurora college, 28.
Cornell college, 30; St. Ambrose, 22.
Washington, 45; Drake, 25.
Washington [St. Louis], 20; Drury, 17.
St. Joseph's, 37; Loyola [Baltimore], 28.
Kansas State, 39; Missouri, 25.
Simpson, 31; Buena Vista, 24 [overtime].
Duquesne, 64. Adrian, 17.
Knox, 51; Lake Forest, 30.
Fort Hays State, 35; Emporia, 20.
St. Thomas, 34; Superior Teachers, 27.
Duluth Teachers, 41; Mankato, 31.
St. Thomas, 34; Superior Teachers, 27.
Gallagher College [Kankakee, Ill.], 41; St. Joseph College, 30.
La Crosse Teachers, 35; Ripon, 27.
Virginia Junior, 40; Coleraine [Minn.] Junior, 10.
Virginia Junior Reserves, 52; Eveleth Junior Reserves, [illegible]0.
East Central Oklahoma Teachers, 56; North Texas Teachers, 34.
Colorado College, 41; Brigham Young, 38.
Arkansas, 47; Tulsa, 29.
Kansas, 34; Southern California, 31.
Willamette, 29; Oregon, 21.
Kearney Teachers, 37; York, 30.
Winona Teachers, 45; Eau Claire, 36.
Wayne, 39; Omaha U., 26.
South Dakota, 41; Iowa Teachers, 28.

CUBS' PENNANT DRIVE RATES AS YEAR'S SURPRISE

Braddock's Victory Over Baer Second.

New York, Dec. 20.—(AP)—A sports world usually shockproof was knocked looping by a tidal wave of surprises this year, the greatest of which was the Chicago Cubs' 21 game winning streak and drive to the National league pennant.

College football furnished a major share of startling results, but the closing drive of the Chicago Cubs was singled out by experts in the fifth annual Associated Press sports poll as the biggest surprise.

The second most amazing development of 1935, as the experts saw it, was James J. Braddock's victory on points over Max Baer for the world heavyweight boxing championship, with Notre Dame's fourth quarter three touchdown rally victory over Ohio State ranked a close third.

Separated by Ten Points.

Only ten votes separated the first three choices. Points were tallied on a 3-2-1 basis of preferences by sports editors and writers, who voted the Cubs 92 points; Braddock, 83 points, and the Notre Dame football team, 82.

Experts had an equally difficult time deciding for fourth and fifth places. The choice went to Wilmer Allison with 58 points for his straight set victory over Fred J. Perry of England in the semi-final round of the national tennis tournament. With 56 points, Northwestern's Wildcats pulled up fifth for their football victory over Notre Dame a week after the Irish toppled Ohio State.

Parks' Triumph Surprises.

In the opinion of some voters, these episodes were no more astonishing than the triumph of Sam Parks Jr., a 50 to 1 shot, in the national open golf tournament, or Eulace Peacock's victories over Jesse Owens in the National A. A. U. track and field championship sprints.

The tabulation of points on the most surprising results:

1—Chicago Cubs' drive to National league pennant—92.
2—James J. Braddock's victory over Max Baer for heavyweight title—83.
3—Notre Dame's football victory over Ohio State—82.
4—Wilmer Allison's tennis victory over Fred Perry in U. S. singles—58.
5—Northwestern's football victory over Notre Dame—56.
6—Victory of Sam Parks Jr. in U. S. open golf—31.
7—Eulace Peacock's defeat of Jesse Owens in U. S. track meet—20.
8—Max Baer's knockout by Joe Louis—12.
9—Duke's 25-0 football victory over North Carolina—10.
10—Second collapse of New York Giants in National league race—7.

Marshall Asks $1,000,000 in Damage Suit

Columbus, O., Dec. 20.—(AP)—Everett Marshall, a claimant to the heavyweight wrestling title, charged six promoters with forming a "monopoly on wrestling" in a suit he filed today asking a million dollars damage.

One of the promoters, Paul Bowser of Boston, termed the suit "just a publicity stunt." Bowser, at Boston, denied the charge and said Marshall failed to "take" with Boston fans.

Another, Tom Packs of St. Louis, admitted there was "more or less a gentleman's agreement" among the six promoters, but denied the agreement constituted a "wrestling monopoly."

Six Promoters Named.

"We had to organize to protect ourselves and to get talent," Packs said at St. Louis. "When we are organized managers and wrestlers can't dictate to us."

Marshall, who makes his headquarters here, declared in the suit, filed in Franklin county Common Pleas court, that a partnership formed by the six promoters barred all outsiders and used only wrestlers managed by the various partners.

Besides Bowser and Packs, he named as defendants Jack Curley of New York, Joseph Mondt of Los Angeles, Edward White of Chicago, and Ray Fabiani of Philadelphia.

Publishers Also Named.

Marshall also named the Curtis Publishing company of Philadelphia as another defendant, alleging the firm conspired with the promoters to "belittle" Marshall's ability and to "destroy his standing as a heavyweight contender" through an article published in the Saturday Evening Post on Dec. 5.

The wrestler charged his drawing power was hampered by the magazine article and by the "shut out" activities of the alleged combine. He said the combine had rejected his offers to meet the recognized champion, Danno O'Mahoney, whom he described in the suit as "a second rate wrestler of mediocre caliber."

PACKS ADMITS AGREEMENT.

St. Louis, Mo., Dec. 20.—[Special.]—"Yes, there was a gentlemen's agreement among us," Tom Packs, one of the six promoters named in Everett Marshall's $1,000,000 wrestling damage suit, said today. "But we did it as a matter of protection against managers and wrestlers who might try to dictate to us. How can such action be called a monopoly, any more than organized baseball or hocky?"

CALLED PUBLICITY STUNT.

Boston, Mass., Dec. 20.—[Special.]—"Just a publicity stunt," was the only answer of Paul Bowser, local wrestling promoter, who today was named among the seven defendants in a $1,000,000 damage suit brought by Everett Marshall, La Junta, Col. wrestler, at Columbus, O. He denied there was any pact among himself and five other promoters named, and added Marshall had not been a strong attraction in Boston matches.

TERRY AND THE PIRATES—RIGHT OR WRONG—THEY STICK

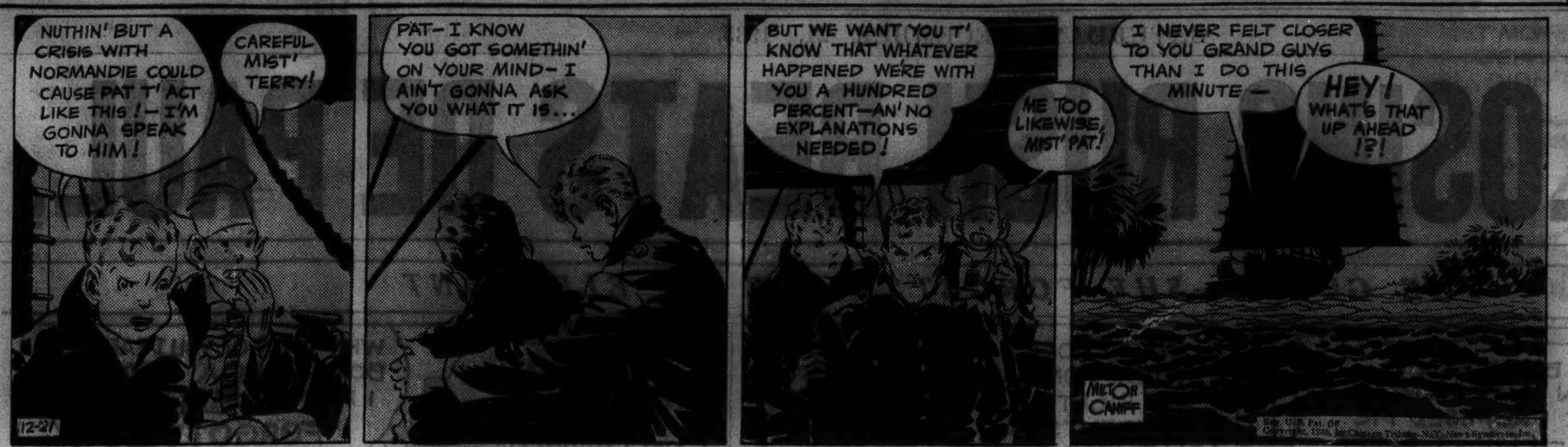

DICK TRACY—White Liars

Browning and Richards Sign for Mat Bout

Jim Browning, former heavyweight wrestling champion, will appear in the semi-final of the Champion Dan O'Mahoney-Man Mountain Dean mat show at Chicago Stadium next Friday. Ray Richards, member of the Chicago Bears football team, will be his opponent.

Browning is known as one of the most skilful wrestlers now performing. His favorite holds are the flying scissors and the body scissors. Browning, who owns a farm near Verona, Mo., first became attracted to wrestling by Joe Stecher, holder of the division crown in 1916. Stecher was made famous by use of the body scissors. He retired from the mat about five years ago.

Richards wrestled Pete Mehringer to a draw in his last Chicago appearance at the Stadium, but is expected to give Browning considerable opposition.

Hank Bath, Fort Morgan, Colo., heavyweight title hope of Jack Kearns, worked out yesterday at Trafton's gymnasium in preparation for his Chicago debut, expected to be at the Stadium late this month or in January. Spectators were impressed by the 20 year old boxer's size and actions as he punched the light and heavy bags.

Winfrid Mullins, Vincennes, Ind., slugger, will arrive today to begin training for his twelve round featherweight elimination bout with Everett Rightmire, Sioux City, Ia., at Marigold Gardens, Dec. 30.

Mrs. Celia Dempsey, mother of Jack Dempsey, and her daughter, Miss Effie Dempsey, stopped off here yesterday en route from Salt Lake City to New York to spend the holidays with the former heavyweight champion. . . . Claude Varner, California fighter, left last night for New York, where he will box Mike Belloise in a featherweight elimination bout Jan. 8. . . . Jack Kranz, Gary heavyweight, has refused an offer to clash with Don Petrin, Newark, N. J., at Miami, Fla., Dec. 30, preferring a match with Joe Knight. . . . A heavyweight elimination tournament will open at Minneapolis next Friday with entrants from five states, Minnesota, Wisconsin, South and North Dakota, and Iowa. . . . The contestants will be graded and put in three classes—class A, class B, and class C. . . . Jimmy Bell and Aubrey Martin, Beckley, W. Va., boxers, and Mickey Beal, north side bantamweight, have joined Madison Square loop gymnasium. . . . Fritzie Zivic, welterweight, and his lightweight brother, Eddie, expect to head a show at Pittsburgh Christmas afternoon. . . . Lew Feldman, New York, may oppose Eddie, and Tony Herrera, El Paso, Tex., likely will fight Fritzie. F. M.

Fort Sheridan, North Shore to Clash in Polo

Fort Sheridan and the North Shore Polo club will ride against each other tonight in the Metropolitan Indoor Polo league high goal feature game at the 124th Field Artillery armory, Cottage Grove avenue and 52d street.

The low goal game will bring together the Sixth Corps Area Juniors and the Shamrocks. This game will lead off the double-header at 8:30 o'clock. For North Shore tonight's game will be the first in league competition. Lineups:

SHAMROCKS.		6th CORPS AREA Jrs.
Lt. J. McAnulty	No. 1	Maj. W. Dunkel
Capt. L. Ireland	No. 2	Lieut. H. Ritchie
Lieut. C. Schuh	Back	Lt. Col. C. Rinehart
FORT SHERIDAN		NORTH SHORE POLO CLUB
Capt. E. Greiner	No. 1	J. A. Hannah
Lt. Cl. H. Cham'lin	No. 2	Joe Bell
W. M. Blair	Back	H. J. Lorber

Referee—Capt. G. L. Ferguson.

At the Chicago Riding club, 333 East Erie street, the 122d Field Artillery will meet Olympia Fields in a battle for first place in the Gold Coast league. In the opener the battered Black Horse Troop will play the Hornets.

As an added attraction for the intermission, a Roman race will be introduced by dare-devil riders from the Edgebrook stables. Three hundred boys and girls, members of various organizations caring for underprivileged children, will attend the games as guests of Capt. Roy D. Keehn Jr., commander of the Black Horse Troop.

HORNETS.		BLACK HORSE TROOP.
Lt. John M. Pons	No. 1	Lt. W. F. Kirby
Lt. Laddie Pachl	No. 2	Lt. R. K. Strauss
Lt. L. Freiheim	Back	Capt. R. Keehn Jr.
122D FIELD ARTILLERY.		OLYMPIA FIELDS.
Lt. Arnold Pio	No. 1	Charles Roovaart
Lt. A. Zimmerman	No. 2	Ed Hirsch
Lt. Carl Johnson	Back	Harvey Moseley

Referee—Jack Armstrong.

GOLF PRESIDENT PICKS CHAIRMEN OF COMMITTEES

Chairmen and vice chairmen of all committees were named yesterday when the first meeting of the new executive committee of th Chicago District Golf association was held at the Chicago Athletic association. All appointments were announced by Walter G. Leininger, newly elected president of the organization. Membership of the committees will be announced later.

The chairmen and vice chairmen chosen yesterday follow:

TOURNAMENT—James Garard, Skokie, and Larry Rutherford, Medinah.
CLUB RELATIONS—C. P. Yegge Jr., Glen View, and David B. Johnson, Midlothian.
GREENS—Gustave M. Posner, Bryn Mawr, and E. A. Frederickson, Lincolnshire.
HANDICAP—Fred W. Lietzow, Ridgemoor, and R. I. Read, Oak Park.
CADDY—Barney Dolan, Park Ridge, and Dave Adams, Medinah.
PUPLICITY—Elmer A. Eulass, Calumet, and J. H. Irwin, Hinsdale.
JUNIOR—H. D. Fargo Jr., Edgewater, and Tom Murphy, Lincolnshire.
MUNICIPAL GOLF—William B. Langford, Mid-City, and Tom Walsh, Westgate Valley.
INTERCLUB LEAGUE—Fred W. Lietzow, Ridgemoor, and A. W. Hale, Medinah.

Search for White Hope Irks Gould

New York, Dec. 20.—[Special.]—Joe Gould, manager of James J. Braddock, heavyweight champion, today took exception to Jack Dempsey's announcement that he will dig up a white hope to fight Joe Louis.

"Where does that guy Dempsey get off when he says he will get a white hope to fight Joe Louis?" was Gould's opening complaint. "Who and what does he think Jim Braddock is? Isn't Braddock the champion? And isn't he ready to fight Joe Louis for the title when the time comes? I think it is an insult to Braddock for that bird to go around saying he will soon have a white hope candidate to meet Louis. Braddock won his title on the level. It was not a gift, and he will prove himself a real champion when he faces Louis.

What About Wills?

"It does not become Dempsey when he assigns himself to the task of finding any white hopes. The fight fans have not forgotten that he ducked Harry Wills for many years and never did give Harry a chance when he was champion. Dempsey never got any the worst of anything when he held the title, and now that he is through as a fighter he had better stick to his own racket.

"He forgets what happened in the Firpo bout when he was knocked out of the ring and should have lost the fight. And perhaps he has forgotten that he took his own referee to Shelby, Mont., when he fought Tommy Gibbons.

Don't Worry, Jack.

"Mr. Dempsey need not worry himself about white hopes while Jimmy Braddock continues as heavyweight champion of the world. We will take care of that without Dempsey's assistance. I have already announced that my Jim will step in and fight Joe Louis in June in the event that Max Schmeling should forget to return here for his proposed bout with the colored fighter."

OOSTERBAAN MAY GO TO TOLEDO U. AS HEAD COACH

Detroit, Mich., Dec. 20.—(AP)—The Detroit Free Press said tonight that Bennie Oosterbaan, assistant line coach at University of Michigan, is expected to become head football coach at Toledo university, succeeding Jim Nicholson, who resigned some time ago.

The paper said it also had learned Michigan officials were considering Ivan Williamson, assistant Yale coach and former Michigan end, or Jack Blott, football and baseball coach at Wesleyan university, Middletown, Conn., as the probable successor to Oosterbaan. Blott formerly was a line coach at Michigan.

LA PORTE WINS, 21-19.

Michigan City, Ind., Dec. 20.—[Special.]—La Porte High school defeated Michigan City tonight, 21 to 19.

LOU BROUILLARD WINS.

PARIS, Dec. 20.—(AP)—Lou Brouillard, Worcester, Mass., middleweight, outpointed Gustave Roth of Belgium in 15 rounds tonight.

HAWKS HOME TO PLAY AMERICANS TOMORROW NIGHT

Gain Only One Point on Road Trip.

Manager Clem Loughlin and 15 Blackhawks returned from their New York-Montreal trip last night. Although they made only one point on the trip and have won but one game out of their last five, they were tied for second place in their division with the New York Rangers. They also were tied with the Rangers and the Toronto Maple Leafs for second place in the league standing. The Detroit Red Wings are leading the trio a game and a half.

In games won, the Hawks are tied with the Red Wings and the Maple Leafs. The Red Wings owe their lead mostly to tied games, of which they have five.

Leafs Can Gain.

The Maple Leafs can gain a full game on Detroit tonight by defeating the New York Americans at Toronto. The Americans have had a hard schedule on their present trip, and immediately after tonight's game they entrain for Chicago to meet the Blackhawks at the Stadium tomorrow night.

There have been two Blackhawk-American games this season, each team winning one. The first went to the Blackhawks in the season's opening game at the Stadium by a 3 to 1 score. The game was one of the roughest of the year. Hal Cotton of the Americans and Paul Thompson of the Blackhawks engaged in a fight. Three times the belligerents were pulled apart, and after their banishment with major penalties spectators were witnesses of the unusual spectacle of President Frank Calder, sitting between the two on the penalty bench to prevent further hostilities. The Americans won, 3 to 0, in New York.

Chabot Is Ready.

Manager Loughlin announced the entire Blackhawks' squad was in good physical condition. He will hold a two hour workout at the Stadium this morning. Lorne Chabot, the league's champion goaler, who has entirely recovered from the injuries which have kept him from the games since the season's start, will man one of the nets throughout the scrimmage.

Tonight's Games

New York Americans at Toronto Maple Leafs.
Montreal Maroons at Montreal Canadiens.

KNOX DEFEATS LAKE FOREST QUINTET, 51-30

Galesburg, Ill., Dec. 20.—[Special.]—Knox opened its basketball season tonight by defeating Lake Forest, 51 to 30. At half time Knox led, 20 to 7. Barney Crandell, regular center, led the scoring with 15 points. Summary:

KNOX [51].	B	F	P	LAKE FOREST [30].	B	F	P
Donaldson,f	0	0	1	Emery,f	5	1	0
Clemmer,f	5	1	1	M. Rouse,f	0	1	4
Crandell,c	5	5	1	Christenson,c	1	3	2
Erickson,g	1	1	1	Larson,g	0	1	1
Trevor,g	2	0	4	Graves,g	2	0	0
Stewart,f	1	0	1	Maiman,f	1	0	4
Boynton,f	1	0	0	Boyle,f	2	0	0
Clavey,f	1	0	0	Eiserman,g	0	2	2
Myers,c	1	0	1	H. Rouse,f	0	0	0
Thompson,c	2	1	0				
Abbott,g	2	0	0				
Wiltsie,g	0	1	0				

Referee—Swanson [Lombard]. Umpire—Wilson [Culver Stockton].

Russian Claims Record for 100 Meter Breast Stroke

MOSCOW, Dec. 20.—[Special.]—Boichenko, one-time Russian sailor, today claimed a new world swimming record for the 100 meter breast stroke event, which he negotiated in 1:08. The recognized record of 1:12.4 is held by J. Cartonnet of France.

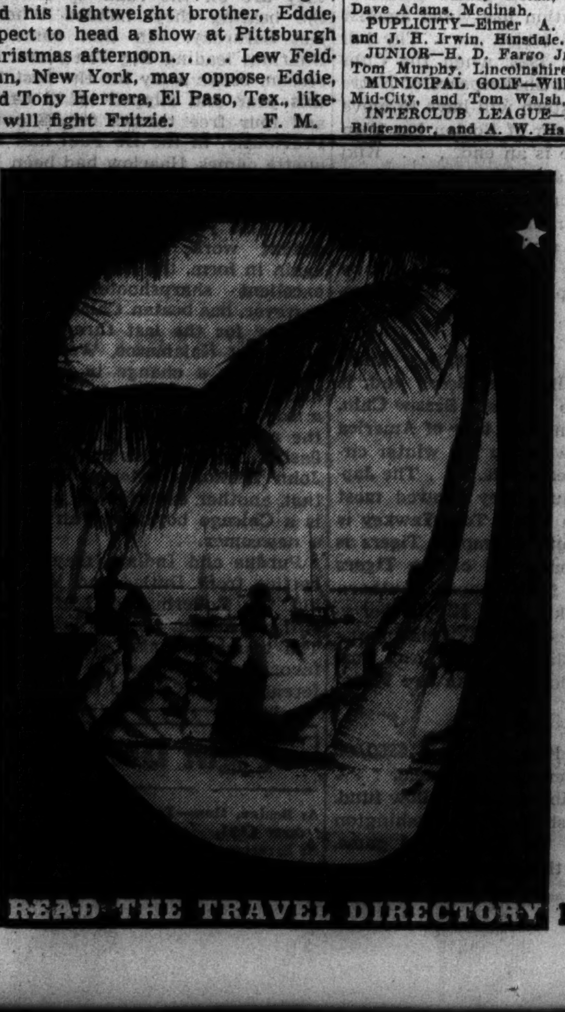

FIGHTING TRIM

A pleasant holiday is due you after months of intensive work. Body and mind both need rest. A complete change of scene will relax your nerves, tone up your whole constitution and put you in fighting trim.

If you have no plans in mind, read tomorrow's Sunday Tribune Travel Directory. You will find it filled with suggestions of interesting places to go and things to do. No matter what you would like to do, or what you intend to spend, reading the Sunday Tribune Travel Directory can help you make plans for a most enjoyable vacation.

READ THE TRAVEL DIRECTORY IN TOMORROW'S TRIBUNE

Old Orkney

Give this GREAT Scotch Whisky for Christmas

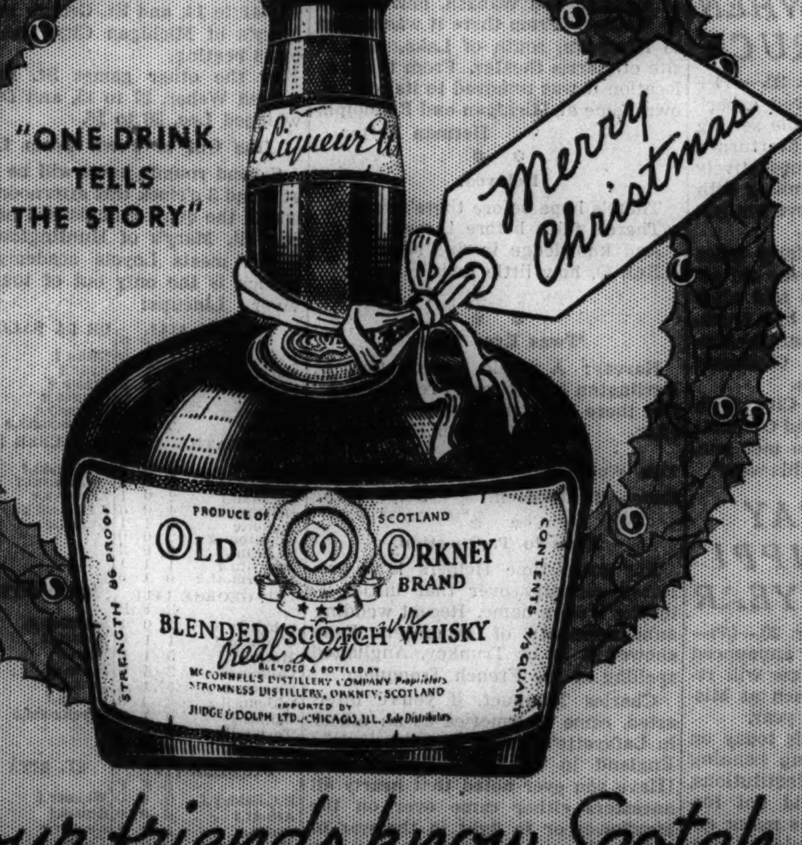

If your friends know Scotch.. you can be sure they'll appreciate Old Orkney -yet it costs but a few cents more

AT ALL THE BETTER PLACES WHERE LIQUORS ARE SOLD

JUDGE & DOLPH, LTD., CHICAGO, EXCLUSIVE U. S. REPRESENTATIVE

MOON MULLINS—WHAT A SOCK!

BEARS PILE UP 3,454 YDS.; LEAD NATIONAL LEAGUE

Cardinals Show the Best Defense for Year.

BY GEORGE STRICKLER.

Official statistics released yesterday by the National Professional Football league reveal that the Bears had the best offense and the Cardinals the most effective defense during the 1935 campaign, although the Detroit Lions won the championship.

The Bears, who set a league record in 1934 by gaining 3,750 yards for an average of 288.4 yards per game, piled up 3,454 yards this season for an average of 287.7 yards. They were the only team to gain more than 3,000 yards in 1935. The season before four teams surpassed that mark.

Coach Milan Creighton's Cardinals, whom the Bears put out of the championship race on the final day of the season, duplicated their feat of 1934 by allowing opponents less yardage than any other team. They surrendered only 2,068 yards, an average of 172.3 per game.

Then They Met the Bears.

In 1934 this same club gave up only 1,578 yards in eleven games for an average of 137.6 yards. They were on the way to breaking this record this season until they met the Bears in the last two games of the schedule. The Bears gained nearly 600 yards in the 7 to 7 tie and the 13 to 0 victory over their city rivals. Boston had a smaller total of yards gained by opponents, but played only eleven games.

The Bears' powerhouse, despite the absence of Bronko Nagurski, who was out most of the year, led the league in gains by rushing, piling up 2,096 yards by this method. They were second in gains by forward passing, making 1,221 yards against 1,416 for Green Bay, the leader in this department.

Detroit, which scored a single victory over the Bears, Cardinals, Packers, and Giants, who, with the Lions, were the league's best teams, gained 1,773 yards by rushing to be second to the Bears, and 920 yards by passing to be fifth in the league.

The Bears also led in gains by lateral passes, making 137 yards on 38 completions out of 43 attempts.

Boys Toss Plenty of Passes.

Despite the worst weather in the league's history, which made a majority of the teams play with a heavy, soggy ball most of the time, only five more passes were thrown by National league teams in 1934 than 1935. The nine teams threw 1,630 passes in 1935 and completed 554 for an average of 33.7 per cent. This was a 3.4 per cent increase in completions over 1934, when 497 passes were successful out of 1,635 attempted.

The Bears and Giants, considered poor defenders against passes after early season games at Green Bay, faced more enemy passes than any other team. Bear opponents threw 194 and completed 59 for an average of 30.4 per cent, and Giant opponents attempted 205, completing 68 for an average of 33.1 per cent. The Bears intercepted 37 passes, ten more than the Packers and Giants who were second in this branch of defense. The Cardinals intercepted 24.

Brooklyn Keeps on Toes.

Brooklyn was the most alert team in the league, recovering 38 fumbles and making only 31. Only two other teams, Detroit and Philadelphia, recovered more fumbles than they made.

The Bears also were leaders in yards penalized, having been set back 354 yards in 12 games.

The statistics reveal further that 139 more points were scored last year than in 1935, with the Bears the team champion both years. In 1934, 1,296 points were scored, and in 1935, 1,157. The Bears scored 192 points, one more than Detroit, this season, against 286 in 1934.

Figures Reflect Lions' Speed.

Detroit's superb running attack, as executed by such fleet, shifty backs as Dutch Clark, Ernie Caddel, Glenn Presnell, and Bill Shepherd, manifests itself in the statistics where the Lions are credited with scoring 16 touchdowns by running and only nine by passes. The Bears were second in touchdowns by running, going over 14 times. They made 13 by passes.

Green Bay and the Giants, both of which boasted exceptional passing attacks, made 12 touchdowns by running against eleven via aerials. The Cardinals' passing attack was the least productive in the league, Creighton's club making only two of its twelve touchdowns by this method.

Green Wins Madison A. C. Fight in First Round

Elzie Green knocked out Joe Robinson in the first round of an amateur bout at the Madison Athletic club last night. Frank Notto, Madison Square loop gymnasium bantamweight, defeated Tito Taylor, Savoy athletic club, in five rounds. Lorenzo Ross beat Lou Esposito, and Phil Saeli whipped Eddie O'Connor.

Illini Beat De Paul in 2d Half, 26 to 24

[Continued from first sport page]

tied the score again. Campion duplicated his long shot for another lead for De Paul and this time Benham recovered Campion's fumble, dribbled up, and counted from ten feet out. There now remained nine minutes to play and the score was tied, 19 to 19.

Riegel broke the deadlock for the last time with his third followup, and, with five minutes to go, Combes scored from the side. For three minutes De Paul was held in check as the Illini delayed with a passing game near center when in possession. Then Knez broke through and scored for De Paul. Combes fouled him on the shot and Knez made good on the penalty. De Paul trailed, 22 to 23.

Illini Increase Lead.

Illinois stalled and Combes scored a free throw after Willie Phillips charged into him. Phillips committed a second foul when Wib Henry held the ball. Henry missed from the free throw line, but Riegel tipped in the ball, his fourth followup, and Illinois led, 26 to 22. Twenty seconds before the end of the game Ray Adams hit from far out. While De Paul secured possession at the next tipoff, Illinois permitted only one off balance shot and stalled until the final gun.

In the preliminary game Hyde Park defeated Lane, 37 to 24.

Score:

DE PAUL [24].	B	F	P	ILLINOIS [26].	B	F	P
Adafs,f	2	2	3	Vopicka,f	0	0	0
Phillips,f	0	1	2	Combes,f	3	2	1
Knez,f	2	1	0	Riegel,c	4	0	2
Howlett,f	0	0	0	Braun,g	0	0	2
Yost,c	4	0	1	Henry,g	1	1	2
Campion,g	2	0	3	Benham,g	3	1	4
Wendt,g	0	0	1				

Referee—Getchell [St. Thomas]. Umpire—Clarno [Bradley].

GOPHERS LOSE, 41 TO 24

Minneapolis, Minn., Dec. 20.—[Special.]—What started out to be a pretty fair basketball game was turned into a Nebraska runaway here tonight when the Huskers swarmed all over Minnesota for a 41 to 24 victory. It was the second straight defeat for the Gophers in four starts this season.

Ray King, reserve center in basketball and end in football, with only four days of practice behind him, led the Gophers with seven points until he was ejected from the contest midway in the second half on fouls.

That Gopher charge led by King found the Gophers whittling a lead which had stood at 16 to 11 against them at the close of the first half to 18 to 17 against them a few seconds after the second period started. But that was as close as they came.

The Nebraskans were unbeatable at the free throw line as well. They made good on 17 of their chances and missed only 6. Parsons, a guard, scored three field goals and six free throws for 12 points. Baker, reserve forward, was next with nine.

The Gophers start on tour next week, meeting Marquette at Wisconsin Rapids and De Paul at Chicago during the holidays before returning home to play Notre Dame here Jan. 4.

MINNESOTA [24]	B	F	P	NEBRASKA [41.]	B	F	P
Roscoe,f	0	0	1	Wahlquist,f	2	4	2
Baker,f	1	1	1	Whitaker,f	3	0	4
Naslund,f	0	0	2	Amen,f-c	0	0	1
Wallbloom,f	1	0	1	Baker,f	3	3	0
Uram,f	1	0	0	Leacock,f	0	0	1
Friemuth,c	1	0	2	Ebaugh,c	0	1	4
King,c	2	3	4	Nelson,c	0	1	0
Gustafson,g-c	0	0	0	Dohrmann,c	0	1	0
Barnum,g	0	0	2	Harsons,g	3	6	3
Halverson,g	2	3	3	Widman,g	1	1	4
Rolek,g	0	1	1				

Referee—Ray Harkins. Umpire—Carl Nordley.

MICHIGAN WINS, 40-22

Alliance, O., Dec. 20.—(AP)—Michigan whipped Mount Union tonight, 40 to 22. Mount Union took the lead when Eldon Rowland dribbled almost the length of the court for the first basket of the game. After that the six foot plus Wolverine machine had its own way. At the half Michigan had an advantage of 18 to 10. Score:

MICHIGAN [40].	B	F	P	MOUNT UNION [22].	B	F	P
E.Townsend,f	5	1	2	Schiltz,f	2	0	2
J.Townsend,f	2	0	1	Rowland,f	2	2	1
Jablonski,c	2	3	1	Wilms,c	0	1	1
Tamagno,g	2	0	2	Windland,g	1	1	0
Rudness,g	1	3	2	Swope,g	1	2	4
Meyers,g	1	0	1	Rice,f	0	1	0
Patanelli,c	1	0	2	Shadle,f	1	1	0
Evans,f	1	0	1				
Fishman,f	0	2	1				
Lane,f	1	0	0				

FINAL NATIONAL LEAGUE STATISTICS

	—WESTERN DIVISION—				—EASTERN DIVISION—				
	Detroit.	Green Bay.	Bears.	Cards.	New York.	Brooklyn.	Pittsburgh.	Boston.	Phila.
Games	12	12	12	12	12	12	12	11	11
First downs	121	125	140	107	112	90	64	95	82
Yards gained rushing	1,773	1,553	2,096	1,521	1,451	1,108	508	1,263	1,054
Yards forward passing	920	1,416	1,221	612	980	718	996	767	823
Yards gained laterals	63	10	137	10	14	50	53	71	126
Total yards gained	2,756	2,979	3,454	2,143	2,445	1,876	1,557	2,101	2,003
Number forward passes	141	230	222	127	154	178	234	175	169
Forward passes completed	57	93	73	47	69	52	67	48	48
Passes intercepted by	9	27	37	24	27	26	21	27	22
Number laterals	9	5	43	16	9	17	11	11	25
Laterals completed	9	2	38	16	6	13	9	8	17
Average distance, punts	36	37	37	36	42	43	41	38	35
Yards run back, punts	552	239	572	572	421	382	384	417	296
Yards penalized	195	295	354	255	175	279	201	166	330
Fumbles	21	29	36	27	20	31	30	30	28
Fumbles recovered	27	21	30	23	18	38	27	19	30
Touchdowns, runs	16	12	14	10	12	6	6	7	2
Touchdowns, passes	9	11	13	2	11	5	6	3	6
Points after touchdowns	22	19	19	6	20	9	10	5	6
Field goals	5	8	3	7	7	5	6	0	2
Opponents' total gains	2,023	2,161	2,337	2,068	2,019	2,960	3,204	1,982	2,669
Opponents' passes	181	191	194	153	205	163	209	166	168
Opponents' passes completed	58	61	59	58	68	55	68	68	59
Total points scored	191	181	192	99	179	90	100	65	60
Opponents' points	111	96	106	97	96	141	209	123	170

SILVER SKATES DERBY

Please enter me in the Chicago Tribune Silver Skates Derby to be held Jan. 11 and 12 at Garfield park.

Name ____________

Address ____________

City ____________

Club ____________

Age ____________

Place cross in square opposite race you wish to enter. A skater may compete in only one division. Print name plainly in pencil. Entries close at midnight Sunday, Jan. 5, with Wilfrid Smith, Sports Department, Chicago Tribune.

- ☐ Men's Senior, 18 and over.
- ☐ Boys' Intermediate, 16 and 17.
- ☐ Boys' Junior, 14 and 15.
- ☐ Boys' Juvenile, 12 and 13.
- ☐ Boys' Midget, under 12.
- ☐ Girls' Senior, 16 and over.
- ☐ Girls' Junior, under 16.

Davenport Boy Files Entry for Silver Skates

[Continued from first sport page]

ner of a preliminary qualifying race. Last year 120 preliminaries were held. The record, however, is more than 200 preliminaries, which were required in 1931. This was the last year the Derbies were staged at Garfield park. Since that time the number of contestants has not equaled this record, because of weather which prevented holding the races in 1932 and caused postponements in other years.

Ronald Baker, Davenport, Ia., who has entered in the boys' juvenile Derby, is among the early contestants from a distance who hopes to land one of the pairs of silver skates at Garfield park.

Preparations have been completed to notify all contestants that their entry blanks have been received. The first of these will be mailed out late next week. In the meantime, with perfect skating weather for daily practice, it is anticipated that last year's entry list will be exceeded.

NORTH CENTRAL JOLTS ELMHURST QUINTET, 41 TO 16

North Central college handed Elmhurst its first Little 19 conference defeat last night, 41 to 16, at Elmhurst. Young and Yuknis made eight points each to lead the scoring. Elmhurst was held to four field goals, making only one the first half. Score:

NORTH CENTRAL [41].	B	F	P	ELMHURST [16].	B	F	P
Yuknis,f	3	2	2	Knicker,f	1	2	1
Young,f	3	2	1	Stocker,f	0	1	0
Dotelich,f	0	0	1	Hansen,f	0	0	1
Thunley,c	1	2	2	Leuschke,f	0	1	4
Way,c	0	0	1	Eisner,f	0	1	0
Kiech,c	1	0	0	Vertovec,c	0	1	4
Spiegler,g	3	1	2	Heinlander,c	0	0	0
Burns,g	3	0	0	Rathman,g	1	1	0
Hellman,g	1	0	1	Strand,g	2	1	4
Shiffler,g	0	0	0	Robins,g	0	0	1
Peck,g	1	0	1	Lamparth,g	0	0	1
Tiefenthal,g	1	0	0				

Hold Tourney to Pick Chicago Table Tennis Team

The five man table tennis team to represent Chicago in the national team tournament at the Lake Shore Athletic club, Jan. 4 and 5, will be picked from the nine surviving candidates in a round robin try out at the Stay and Play club, 168 West Monroe street, at 1:30 o'clock this afternoon.

The field will include Mort Ladin, western champion; Billy Condy, Illinois titleholder; Herman Leavitt and Herbert Aronson, holders of the Chicago and Cook county titles; Jack Denninger, who recently captured the Chicago interscholastic tournament; Dan Kreer, Leslie Lowry, Dan Mabee and Bob McKinley.

Virgil Bemi, Welterweight, Dies After Short Illness

Virgil Bemi, 21 years old, Chicago junior welterweight boxer, died last night at Frances Willard hospital after a short illness. Bemi, who lived at 1108 South Menard avenue, defeated Harold Brown, former Chicago Golden Gloves alternate, at Chicago Stadium Nov. 29. He started boxing as an amateur in 1932 and engaged in 25 professional bouts, winning all except five. He is survived by his parents, Mr. and Mrs. Joseph Bemi; a sister, Norma, and a brother, Joseph.

Scibior Technical K. O. Winner at Medinah Club

Frank Scibior stopped Jesse Riverra in the second round of a scheduled three round bout on amateur boxing card at the Medinah club of Chicago last night. Other results:

Howard Tauber defeated Leonard Weiner [3].
Mattye Plavanick defeated Hal Mollison [3].
Louis Guidara defeated Bill Powers [3].
Palmer Dewberry defeated Clifton Foy [3].
Jack Reed defeated Chuck Agnes [3].

Hornsby Seeks Malone, Hoag; Offers West

New York, Dec. 20.—[Special.]—Rogers Hornsby, who managed Pat Malone on the Cubs, would like to acquire Pat from the Yankees for the Browns. It was reported today that when the Yankees asked for a price on Sam West, Hornsby named Malone and Myril Hoag, along with others, as requisites for the deal. Hornsby would like to convert Hoag into a pitcher. McCarthy also has some such plan in view.

Just why anybody should want Malone after his poor showing last season is not quite clear. But Hornsby insists Pat still is quite a relief pitcher. This view may be justified by a comparison between Malone and those who are styled relief hurlers on the St. Louis roster.

When the Yankees paid $12,000 for Malone last April and aroused Brooklyn to a higher pitch than Paul Revere had stirred every Middlesex village and farm, McCarthy was certain he had acquired the pennant clincher. But as the season advanced it became apparent that Pat was clinching nothing but his release.

GIANTS REFUSE NEWMAN RELEASE TO JOIN OUTLAWS

New York, Dec. 20.—[Special.]—Charging that Harry Newman, former University of Michigan backfield star, negotiated with the new American Professional Football league and was seeking to induce team mates to join him while he was on the New York Giants' pay roll this season, the Giants today explained their stand in refusing him his release.

"We had no trouble getting along with Newman," an official of the Giants said, "but we learned he was dickering with the new league while he was playing on our team.

"If he wanted to go to another club he could have come to us and told us he wanted to get away. Then we would have gladly handed him his release. But he didn't do it that way. He didn't ask until the playoff game was over and then we turned our back on him."

Dr. Harry A. March, who is organizing the new league which plans week day night and Sunday games, probably in the Yankee stadium, had nothing to say on the Newman matter.

SWARTHMORE'S PRESIDENT HITS 'OVEREMPHASIS'

Swarthmore, Pa., Dec. 20.—(AP)—President Frank Aydelotte of Swarthmore college today asserted that "intercollegiate sports, especially football, are at present lamentably overemphasized in American colleges and universities."

The statement was included in Aydelotte's annual report to the college corporation.

He criticized "program of propaganda" and "ballyhoo" by which he said some schools "sell themselves" to their alumni, and stated "the corrupt and hypocritical custom of subsidizing athletics" was a "serious threat to the moral tone of American business and public life."

"Students who have seen their university authorities resort to unfair practices in order to win athletic contests," he said, "will inevitably imitate those practices in pursuit of business or politics."

Conservationists Asked to Gather in Washington

[Chicago Tribune Press Service.]

Washington, D. C., Dec. 20.—A North American conference on wild life, including the United States, Canada, and Mexico, was summoned by President Roosevelt today in his regular press conference, and scheduled here for Feb. 3 to 7.

The President said he anticipated no legislative action from the conference, but stated that better coöperation between the government and all interested agencies would be its aim.

It was indicated that both Canada and Mexico will be represented at the meeting. As far as the United States is concerned the governors of each state or others assigned to represent them will be invited so that, in all, 1,062 persons will come from every section of the country, making a delegation from each state two times as large as the number of senators and representatives.

Among the topics for discussion at the gatherings the President included the matter of more unified coöperation between Relief Administrator Hopkins' agencies and government conservation units, soil erosion projects, pollution control, worthless land and national parks, and impounded water.

The conference will be under the direction of a citizens' committee to be named by the President, under the direction of F. A. Silcox, chief forester. Primary purpose of the conference is to assemble all organizations and individuals interested in the conservation of wild life, water, land, and forests.

Prep Basketball

LIGHTS.

Morton, 27; Oak Park, 17.
Proviso, 39; New Trier, 25.
Lockport, 41; Thornton, 25.
Barrington, 14; Palatine, 10.
Grant, 18; Leyden, 14 [overtime].
Antioch, 15; Ela, 9.
Libertyville, 19; Warren, 13.
Lake Forest, 26; Bensenville, 16.
Arlington Heights, 31; Wauconda, 5.
Downers Grove, 30; West Chicago, 20.
Riverside, 28; Glenbard, 27.
Hinsdale, 13; La Grange, 11.

HEAVIES.

Morton, 38; Oak Park, 32.
Proviso, 22; New Trier, 16.
Lockport, 49; Thornton, 22.
Sullivan, 35; McKinley, 27.
Steinmetz, Faculty, 45; Kelvyn Faculty, 31.
Barrington, 38; Palatine, 20.
Leyden, 22; Grant, 10.
Ela, 22; Antioch, 15.
Libertyville, 35; Warren, 6.
Bensenville, 33; Lake Forest, 27.
Arlington Heights, 46; Wauconda, 26.
Downers Grove, 31; West Chicago, 27.
Riverside, 41; Glenbard, 32.
La Grange, 43; Hinsdale, 23.

Ambers Awarded Technical Knockout Over Lou Jallos

Syracuse, N. Y., Dec. 20.—(AP)—Lou Ambers, Herkimer, 135, won his bout tonight from Lou Jallos, Detroit, 136, by a technical knockout at the end of the third round. Ambers floored his opponent twice in the third round.

Rudolph Is Cue Victor; Sure of First Place Tie

New York, Dec. 20.—(AP)—Erwin Rudolph, Cleveland, clinched at least a tie for first place in the world pocket billiards championship tournament tonight by defeating George Kelly, Philadelphia, 125 to 35, in a 27 inning match.

Rudolph, winner of the 1934 tournament, gained his seventh victory in eight starts at the expense of the national champion. He still must meet Jimmy Caras, young Wilmington, Del., player in the final match tomorrow.

Caras Still Has Chance.

Caras, idle today, has won six matches and lost two. If he should beat Rudolph tomorrow a tie would result and a playoff for the title would be necessary.

Neither Rudolph nor Kelly had the fine edge tonight that is supposed to mark championship play. The high runs were clusters of 22 by Rudolph in the tenth and fifteenth innings. Kelly's high was 20 in the second frame.

The other games on today's program cleaned up the tournament schedule, except for two games and the possible playoff, which will be held Sunday night if necessary.

Taberski, Natalie Win.

Frank Taberski, Schenectady, defeated Marcel Camp, Detroit, 125 to 117, in the first afternoon clash, lasting 17 innings, and Pasquale Natalie, Chicago, beat Willie Mosconi, Philadelpiha, 125 to 103, in the second, a 31 inning duel.

Kelly and Mosconi finished in third place, each with five victories and four losses. They will play off for the position and third place money tomorrow afternoon. Natalie moved up into a fifth place deadlock with Charles Seaback, Astoria, N. Y., and Bennie Allen, Kansas City, while Camp, Taberski, and Joe Procita were deadlocked for the cellar berth.

DETROIT LIONS BOOK HONOLULU, GAMES ON COAST

Detroit, Mich., Dec. 20.—(AP)—George A. Richards, president of the Detroit Lions, said today the professional football champions will play four exhibition games in the west during January and a fifth in Honolulu.

The Lions expect to open in Denver Jan. 1 against a Rocky mountain conference all-star team and will play in Salt Lake City Jan. 5 against another all-star group.

The Lions are scheduled to meet the winner of Sunday's game between Hollywood and Los Angeles at Los Angeles Jan. 12 and will tackle their old foes, the Green Bay Packers, at Los Angeles Jan. 26.

After the Packer game the Lions will sail for Honolulu for one exhibition.

Quinn Raises $200,000 to Run Boston Braves

Boston, Mass., Dec. 20.—(AP)—At least $200,000 in new working capital has been raised for the reorganized Boston Braves, Bob Quinn, new general manager, reported today as he prepared to take formal possession of the bankrupt club's franchise from the National league.

The transfer, merely a legal formality, will be made here on Dec. 31 at a special meeting of the club's old stockholders.

Quinn stated that with the backing of C. F. Adams, who controls at least two-thirds of the old stock, he has taken over $200,000 worth of new stock to provide the working capital.

"No more iron hats," says Lelewer—This Derby is the smart new Dunlap Fifth Avenue. It's lighter in weight and specially constructed to shape to your head. $5

Chicago's Largest Hatter
LELEWER
6 LOOP STORES

LELEWER DERBIES $2.75 $3.85
Genuine Wash Pigskin Gloves
All Wool Mufflers ...79c
Silk Lined Ties ...38c

6,900 PAIRS SPALDING SKATE OUTFITS AGAIN AT THEIR ALL-TIME LOW PRICES

Some of the greatest values this town has ever been offered

425 pairs and $3.95 is the price while these few hundred slightly shopworn outfits last. The shoes of full-grain leather. The full tubular hockey skates are steel, tempered so they *keep* their edges. Men's and youths' sizes. 7 to 11. $3.95

Famous Spalding Blue Streaks

1475 pairs of these famous skate-shoe combinations again at their all-time low price. Men's and women's hockey models. All sizes. Shoes are full-grain leather—made for real comfort and long wear. Skates are of edge-retaining tempered steel, aluminum finish. Brand new stock. $4.45

5000 pairs, same as $4.45 models, but with chromium-finish instead of aluminum. Men's, women's, boys' and girls' hockey models. Also men's racer models. $4.95

A. G. Spalding & Bros.

211 So. State St. 33 So. La Salle St.

A Camera Gift Always "Clicks"

Home Movie Outfit
Regularly $38.50 $27.50
16 mm. Automatic Risdon Camera and motor-driven Excel Projector that reproduces flickerless, brilliantly illuminated living pictures.

"JIFFY" KODAK $8
A compact folding model that makes good, clear, sharp pictures with the first roll. Generous picture size, 2¼x3¼ inches.

Cameras for Everyone
$1, $3, $5, $8 and up
OPEN 9:00 A. M. TO 9:00 P. M.

CENTRAL CAMERA CO.
PHOTOGRAPHIC HEADQUARTERS SINCE 1899
230 S. WABASH AVE.
Near Jackson Blvd.

THANKS, AMERICA FOR YOUR ROYAL WELCOME

I knew you'd recognize the old-time, royal flavor—yet the warmth of your reception thrilled me.

GENUINE Kentucky Straight Whisky made the old-time, good way will thrill you ... the price will please you, too!

KING of Kentucky

KENTUCKY STRAIGHT WHISKY

BROWN-FORMAN Distillery COMPANY At Louisville In Kentucky
Chicago Office: 35 E. Wacker Drive
Telephone State 6224

A STRAIN ON THE FAMILY TIE

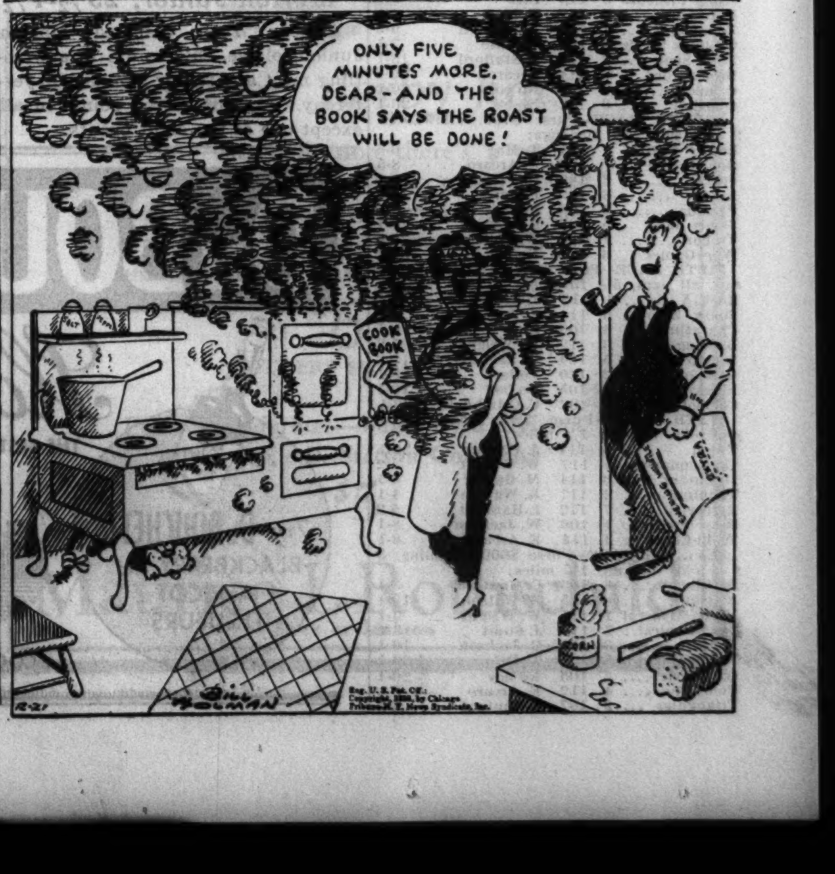

DISCOVERY HERE TODAY ON WAY TO $100,000 GIFT

Will Hang Up Stocking at Santa Anita.

BY FRENCH LANE.

Hardly anything could have been more appropriate than for young Alfred G. Vanderbilt to arrange it so his great turf champion, Discovery, could travel across the country in order that he might hang up his stocking next Tuesday night in California.

While winning the championship Discovery spent a good part of the summer riding over the railroad lines that were built by the ancestors of his owner. Now he's on his way again and will be in Chicago for a short time this morning while the special car in which he is traveling is switched from a Baltimore and Ohio train and hooked on to the Santa Fe's Chief.

He is scheduled to arrive at the scene of his next big conquest—the $100,000 Santa Anita handicap—on Monday afternoon.

Make It a Present!

After a two day study of the weights assigned for the rich handicap, which show Discovery at the top of the list with 130 pounds, most handicappers have come to the conclusion that it isn't necessary for the Santa Anita Jocky club officials to wait until the night of the race on Feb. 22 to hand over the $100,000 prize to Discovery. They might as well slip it to him in the form of a Christmas present.

With only 130 pounds on his back Discovery, if he is in the same fine form that marked his brilliant campaign of last summer, will gallop to an easy victory. They had to load him down with 138 pounds and let Top Row in at less than 110 late last summer before Top Row was able to beat him. Always when carrying 135 pounds or less Discovery ran away from his opponents.

Top Row's Weight Increased.

In the race coming up in February Top Row must carry 116 pounds, a pull of only 14 pounds over Discovery, and that's the reason most of the crying about the weight assignments is being done by A. A. Baroni, owner of Top Row.

Still there is no cause to become alarmed over Mr. Baroni's great grief.

The main idea of some racing secretaries in the past has been to pile so much weight on a turf champion that he is sure to be beaten even though the spectators would much prefer to see the champion win. Whatever the conditions of the handicap might be, the champion is bound to be carrying more weight than his rivals.

Why Give Louis a Hammer?

This horse track idea of beating the champion by piling weight on his back, if carried out in the prize ring, would no doubt find Jim Braddock squaring away against Joe Louis next year with Louis carrying a sledge hammer in one hand and pistol in the other.

Louis doesn't need either a sledge hammer or a pistol. The Brown Bomber's fists are enough. And all Discovery needs is his flying feet to beat Top Row and his other rivals in the $100,000 handicap. So why break a great champion's back in order to make it possible for a slower horse to beat him?

Col. Haggin, Turf Man, Dies of Heart Attack

Lexington, Ky., Dec. 20.—[Special.]—A heart attack today proved fatal to Col. Louis L. Haggin, prominent sportsman, on the Mount Brilliant farm which was a part of the famed Elmendorf estate founded by his father, the late James Haggin, millionaire copper magnate. Col. Haggin is survived by his brother, Ben Ali Haggin, well known New York artist.

TROPICAL PARK ODDS & JOCKIES

FIRST RACE—Purse $500, claiming, 2 year olds, maidens, ¾ mile:

Horse—	P.P.	Wt.	Jocky—	Odds.
Cicary	1	112	C. Hanford	6-5
Mad Dash	2	100	I. Hanford	5-2
Peach Move	4	100	S. Coule	10-1
Joan F.	5	105	F. Kopel	8-1
Miss Philura	7	104	J. Dias	6-1
Cogartown	8	105	J. Renick	15-1
Brother Newt.	3	108	F. Maschek	15-1
Singed	6	105	Stafford	30-1

SECOND RACE—Purse $500, claiming, 3 year olds and up, ¾ mile:

General A.	5	110	N. Wall	8-1
Prince Drake	9	119	R. Watson	2-1
Zulu Lad	6	110	C. Landolt	10-1
L. B. Wilson	8	112	R. Wholey	4-1
Ogee	4	110	L. Wilson	30-1
Sleek	1	109	Arcaro	20-1
Doris B.	2	111	No boy	15-1
Screen	3	109	M. Garner	15-1
Tosno	7	106	W. Jackson	15-1
Fire Star	10	111	J. Pollard	8-1

THIRD RACE—Purse $500, claiming, 3 year olds and up, ¾ mile:

Kings Pleasure	5	115	Litz	3-1
Herowin	2	117	T. May	4-1
Bonanza	1	117	I. Hanford	5-2
Grannys Trade	4	114	G. Rose	3-1
Four Spot	3	112	C. Stafford	15-1
Broadsword	6	114	Arcaro	10-1
Orinoco	7	104	No boy	20-1
Gunshot	8	112	No boy	20-1

FOURTH RACE—Purse $700, allowances, 2 year olds, 5½ furlongs:

Empty Bottle	4	115	T. May	6-5
Don Creole	7	109	E. Arcaro	8-5
Speed	3	109	W. Wright	5-1
Adolf	8	109	Pollard	6-1
Paralda	2	106	Rosen	8-1
Sandy Boot	5	102	G. Watson	20-1
Trebor	1	106	W. Wall	30-1
War Games	6	102	No boy	30-1

FIFTH RACE—Purse $1,000, Citrus handicap, all ages, 5½ furlongs:

Rock X.	1	112	J. Renick	4-1
Below Zero	6	114	E. Arcaro	4-1
Pharatime	4	106	Litz	6-1
Dancing Doll	3	112	W. Wright	5-2
Scotch Gold	5	104	W. Jackson	3-1
Gift of Roses	2	110	Pollard	6-1
Blessed Again	7	105	No boy	10-1
Colonel Ed	8	102	C. Critchfield	30-1

SIXTH RACE—Purse $800, claiming, 3 year olds and up 1 1-16 miles:

Fusco	5	114	J. Passero	20-1
Unencumbered	4	117	W. Wright	5-2
Mountain Man	6	114	M. Garner	6-1
Taunton	2	117	R. Watson	4-1
Reservist	7	112	I. Hanford	5-2
Dean Swift	1	106	W. Jackson	8-1
W.-in-Chanc'ry	3	114	E. Arcaro	6-1

SEVENTH RACE—Purse $600, claiming, 3 year olds and up, 1⅛ miles:

Darkling	8	109	C. Hanford	3-1
Attribute	6	115	R. Watson	15-1
Major General	1	115	W. Wright	3-1
Our Admiral	7	115	J. Stout	3-1
Boccan	3	104	G. Jackson	10-1
Treasure Ship	5	108	A. Delara	20-1
La Cherie	2	105	No boy	20-1
Polo Bar	4	112	E. Arcaro	8-1
Triangular	9	107	I. Hanford	6-1

SMITTY—THERE AIN'T NO SANTA CLAUS

TROPICAL PARK FORM CHART

FIRST RACE. Five and one-half furlongs. Two year olds. Purse $500. Net value to winner, $375; second, $75; third, $40; fourth, $10. Weather clear, track fast.

Horses—	Wt	PP	St	¼	½	Str	Fin	Jockies	Eq odds
COL. BIXER	111	8	3	3^{1}	3^{2}	2^{3}	1^{n}	M.Greer	9.45-1
BROCKTON	114	7	2	1^{2}	$1^{1\frac{1}{2}}$	1^{h}	2^{2}	E.Arcaro	4.10-1
FLAG CADET	109	4	7	7^{3}	6^{h}	4½	3½	L.Coffman	4.85-1
MIN ORMONT	111	2	5	4^{1}	4½	5½	4^{1}	C.Hanford	9.50-1
MISS BAM	106	6	8	5^{h}	5^{2}	3½	5^{2}	C.Stafford	1.95-1
CANIA	106	1	4	6^{2}	7^{5}	7^{4}	6^{3}	W.G.Jackson	8.20-1
GO QUICKLY	114	5	1	2^{1}	2½	6½	7^{4}	E.Litzenberger	12.50-1
ENTREE	105	3	6	8	8	8	8	G.Watson	25.15-1

Time, 1:07. Two dollar mutuels paid: Col. Bixer, $20.90 straight, $7.20 place $5.60 show; Brockton, $5.60 place, $3.70 show; Flag Cadet, $8.90 show. Start good. Won driving, place easily.

COL. BIXER, running in best form, followed pace closely, closed with a rush and got up to win in last stride. BROCKTON, away alertly, opened a good lead, but tired suddenly in last sixteenth. FLAG CADET came through on inside entering home stretch and finished fast. MIN ORMONT ran a fair race. MISS BAM broke slow, moved up very fast in last furlong, but stopped badly. GO QUICKLY had early speed.

Col. Bixer (nearest camera) comes from behind to win the first race at Tropical Park from Brockton by a nose. Flag Cadet is third.

[Associated Press Wirephoto.]

SECOND RACE. Six furlongs. Three year olds and up. Purse $500. Net value to winner, $375; second, $75; third, $40; fourth, $10.

Horses—	Wt	PP	St	¼	½	Str	Fin	Jockies	Eq odds
REGULA BADDUN	111	1	3	1^{5}	1^{4}	1^{5}	1^{4}	J.Rosen	10.00-1
BELLE GRIER	107	8	2	$4^{1\frac{1}{2}}$	2^{2}	2^{1}	2^{1}	C.Stafford	.55-1
SCOTCH PEPPER	115	2	8	3½	3^{3}	3^{5}	3^{5}	J.Stout	12.55-1
QUEEN HELEN	105	4	7	2^{h}	4^{1}	4^{2}	4^{h}	W.G.Jackson	13.00-1
KNIGHTS HOPE	110	5	5	8^{3}	8^{5}	5^{4}	5^{5}	R.Kastner	17.95-1
CENTERMARCH	111	6	6	5^{h}	6^{2}	6^{3}	6^{2}	R.Watson	5.30-1
JERRY W.	104	7	4	6^{2}	5^{4}	7^{2}	7^{1}	M.L.Fallon	72.90-1
CARDAMON	106	3	9	9	7½	8^{5}	8^{10}	E.Litzenberger	74.00-1
CHANCE FAVOUR	106	9	1	7^{h}	9	9	9	S.Coule	163.50-1

Time, 1:12 2-5. Two dollar mutuels paid: Regula Baddun, $22.00 straight, $4.80 place, $3.50 show; Belle Grier, $2.40 place, $2.30 show; Scotch Pepper, $3.40 show. Start good. Won easily, place driving.

REGULA BADDUN got away flying, opened wide gap at start and drew away at finish. BELLE GRIER moved up gamely but was no match for the winner. SCOTCH PEPPER closed a big gap. QUEEN HELEN ran a good race. KNIGHTS HOPE is sure to improve.

THIRD RACE. Six furlongs. Three year olds and up. Purse $500. Net value to winner, $375; second, $75; third, $40; fourth, $10.

Horses—	Wt	PP	St	¼	½	Str	Fin	Jockies	Eq odds
UPPERCUT	111	9	2	$5^{1\frac{1}{2}}$	4½	4½	1^{n}	N.Wall	28.05-1
WEDDING RING	111	7	6	1^{h}	1^{h}	3^{h}	2^{h}	J.Renick	5.50-1
POMPEIUS	115	1	1	3½	2½	1^{h}	3^{1}	W.D.Wright	4.15-1
SWEET MOLLIE	110	2	4	4^{h}	7^{3}	6½	4^{h}	J.Stout	9.70-1
GENERAL A.	115	6	9	8^{4}	6^{h}	5^{h}	5^{4}	J.Rosen	2.20-1
DORNOCH	115	3	3	2½	3½	2½	6^{2}	J.Pollard	5.65-1
GALLIC	115	8	7	6^{h}	5½	7^{3}	7^{3}	E.Litzenberger	7.45-1
LADY HOCKBERGER	112	4	5	7^{1}	8^{4}	8^{5}	8^{5}	F.Hendricks	35.05-1
LORRAINE S.	108	5	8	9	9	9	9	R.Watson	30.90-1

Time, 1:13. Two dollar mutuels paid: Uppercut, $58.10 straight, $21.50 place, $9.50 show; Wedding Ring, $8.00 place, $5.90 show; Pompeius, $4.60 show. Start good. Won driving, place same.

UPPERCUT was kept on the outside of the field, closed with a rush and won in last stride. WEDDING RING was hustled along from the start and ran a good race. POMPEIUS saved ground entering stretch but faltered in final sixteenth. SWEET MOLLIE displayed keen speed and held on well. GENERAL A. broke slow, and was taken to the inside in stretch where he ran into close quarters. DORNOCH stopped badly after showing early speed.

FOURTH RACE. Five and one-half furlongs. Two year olds. Purse $500. Net value to winner, $375; second, $75; third, $40; fourth, $10.

Horses—	Wt	PP	St	¼	½	Str	Fin	Jockys	Eq odds
EDRI	111	8	5	$3^{1\frac{1}{2}}$	2^{2}	2^{1}	1^{n}	W.G.Jackson	5.80-1
JACKFULL	111	10	1	1^{1}	1^{h}	1^{h}	2^{n}	J.Stout	3.90-1
CAN TAKIT	114	2	4	2^{h}	3^{2}	4^{2}	3^{n}	R.Watson	2.40-1
SYLVIA G.	106	1	3	4^{1}	4^{2}	$3^{1\frac{1}{2}}$	4^{2}	L.Coffman	3.85-1
PRINCE DANNY	108	7	6	6^{4}	5½	5^{1}	5^{2}	E.Litzenberger	20.85-1
KRONA	113	6	10	10	9^{2}	8^{1}	6^{2}	L.Monti	59.55-1
MAINTENANCE	106	4	9	$9^{1\frac{1}{2}}$	6½	6½	7^{4}	S.Coule	54.90-1
JOHN TIO	109	5	7	7½	7½	7½	8^{3}	B.Wimmer	40.90-1
MATAPEAKE	111	3	2	5^{1}	8^{1}	9^{3}	9^{5}	L.Hardy	28.75-1
SOMERSAULT	110	9	8	8½	10	10	10	W.D.Wright	6.75-1

Time, 1:07 1-5. Two dollar mutuels paid: Edri, $13.60 straight, $6.10 place, $3.40 show; Jackfull, $5.50 place, $3.30 show; Can Takit, $3.50 show. Start good. Won driving, place same.

EDRI ran a good race. She was carried out by JACKFULL on turn but closed gamely and just lasted to win. JACKFULL was sent to the front, showed good speed and made a game effort. CAN TAKIT well up all the way. SYLVIA G. was pounds the best, but was weakly ridden. PRINCE DANNY ran a fair race. SOMERSAULT was outrun.

FIFTH RACE. One mile. Three year olds and up. Purse $800. Net value to winner, $625; second, $100; third, $50; fourth, $25.

Horses—	Wt	PP	St	¼	½	Str	Fin	Jockys	Eq odds
BROWN FEATHERS	106	7	5	4^{5}	4^{4}	3^{3}	1^{2}	F.Ritz	2.30-1
†THRUSTER	107	5	4	3½	3^{2}	1½	2½	J.Stout	3.65-1
MISS RAINBOW	105	4	3	2^{1}	2^{1}	2^{1}	3^{4}	E.Litzenberger	4.90-1
PLUCKY BABY	99½	2	2	1½	1^{1}	4^{3}	4^{5}	P.Camp	2.15-1
†FOREIGN LEGION	103	6	6	6½	7	5^{5}	5^{5}	F.Kopel	3.65-1
TIGHT WADS	105	3	7	7	5^{1}	6^{1}	6½	W.C.Huff	9.55-1
LANGUOROUS	106	1	1	6^{2}	7	7	7	H.Schutte	44.50-1

†Belair Stud-J.Fitzsimmons entry.

Time, 1:38 4-5. Two dollar mutuels paid: Brown Feathers, $6.60 straight, $3.50 place, $2.60 show; Thruster, $3.90 place, $2.80 show; Miss Rainbow, $3.50 show. Start good. Won easily, place driving.

BROWN FEATHERS, much the best. She was rated along to the middle of the turn, took lead, and won going away. THRUSTER ran into lead entering stretch but was no match for the winner. MISS RAINBOW was a stout contender and ran good race. PLUCKY BABY tired badly after showing early speed. TIGHT WAD never had a chance under the ride.

SIXTH RACE. One mile and one-sixteenth. Three year olds and up. Purse $600. Net value to winner, $425; second, $100; third, $50; fourth, $25.

Horses—	Wt	PP	St	¼	½	Str	Fin	Jockies	Eq odds
IDLE ALONG	109	3	1	1^{1}	1½	1½	1^{h}	N.Wall	1.80-1
EL PUMA	111	2	2	5^{2}	3^{h}	2^{4}	2^{4}	S.Coule	2.10-1
DANCING CLOUD	111	6	3	4^{3}	4½	4^{5}	3½	M.L.Fallon	13.25-1
PRIMUTE	109	4	6	6	6	3½	4^{8}	J.Stout	12.80-1
EDDIE J.	112	1	4	3^{h}	5^{1}	6	5^{6}	E.Arcaro	3.25-1
ROCKY PRINCE	110	5	5	$2^{1\frac{1}{2}}$	2½	5½	6	E.Steffen	16.00-1

Time, 1:45 2-5. Two dollar mutuels paid: Idle Along, $5.60 straight, $2.90 place, $2.50 show; El Puma, $2.90 place, $2.40 show; Dancing Cloud, $3.80 show. Start good. Won driving, place easily.

IDLE ALONG, under a good strong ride, set fast pace and stood long drive gamely. EL PUMA was pounds the best, but was weakly ridden. DANCING CLOUD, well up all the way. ROCKY PRINCE had speed for six furlongs. EDDIE J. stopped.

SEVENTH RACE. One mile. Three year olds and up. Purse $500. Net value to winner, $375; second, $75; third, $40; fourth, $10.

Horses—	Wt	PP	St	¼	½	Str	Fin	Jockies	Eq odds
JEZREEL	113	4	3	2^{1}	2^{1}	1^{h}	1^{nk}	J.Pollard	2.55-1
COLORIST	108	3	1	1^{2}	1^{3}	2^{5}	2^{5}	R.Wholey	22.50-1
GANNONNIC	107	11	9	10^{4}	9½	6^{1}	3^{n}	I.Hanford	18.05-1
PUN	112	8	11	$6^{1\frac{1}{2}}$	4^{2}	3½	4^{1}	R.Watson	18.45-1
LONE HAND	112	10	5	3^{1}	3^{3}	4^{1}	5½	W.D.Wright	11.25-1
CHAUMONT	107	9	10	8^{2}	$5^{1\frac{1}{2}}$	5½	6^{1}	R.Kastner	14.50-1
PERIODICAL	112	2	4	7½	6½	7^{1}	7^{1}	E.Porter	5.20-1
FAIRLY WILD	116	6	8	11^{5}	11^{2}	10^{2}	8^{5}	E.Litzenberger	4.25-1
GERTRUDE S.	113	1	2	9^{10}	8½	9^{1}	9^{1}	J.Rosen	9.00-1
MIRA	100	7	6	5^{1}	7^{1}	8½	10^{5}	F.Ward	67.60-1
ANAPOLA	113	5	7	4½	10^{1}	11^{2}	11^{1}	L.Wilson	49.85-1
JAMES BOY	111	12	12	12	12	12	12	W.C.Huff	17.60-1

Time, 1:40 2-5. Two dollar mutuels paid: Jezreel, $7.10 straight, $4.30 place, $3.80 show; Colorist, $29.90 place, $15.20 show; Gannonnic, $7.80 show. Start bad. Won driving, place easily.

JEZREEL was lucky to get away and clear of interference, followed pace closely to the stretch, closed fast. COLORIST beat the start, set fast pace and held on well. GANNONNIC closed a big gap. PUN finished gamely. LONE HAND quit badly.

Armour Gymnasts Defeat Morton Junior, $25\frac{1}{2}$-$4\frac{1}{2}$

Armour Tech defeated Morton Junior college, 25½ to 4½ in a wrestling meet at Armour gymnasium yesterday. Armour scored points in all except one of the eight events.

Cornell College Wins from St. Ambrose, 30-22

Davenport, Ia., Dec. 20.—[Special.]—Cornell college of Mt. Vernon defeated St. Ambrose, defending Iowa conference champion, 30 to 22, tonight.

FAIR GROUNDS ENTRIES.

FIRST RACE—Purse $500; claiming; 3 year olds and up; 5½ furlongs:
*Steponit 106 | Brown Slippers 103
*Judge Primrose 113 | *Doc Oster 107
Flashing Thru 111 | *Lady Lorene 101
*Insomnia 103 | *Boocord 102
*Flag Bearer 113

SECOND RACE—Purse $500; claiming; 3 year olds and up; one mile:
*Traumagne 101 | *George 97
*Captain Logan 110 | Imprimis 108
*Golden Quest 99 | *Sycee 103
*Riff 99 | *Mt. Washington 110
*Scout Chief 106 | *Broadway Lights 106
*Royal Purchase 103 | Smooth 111
Oddesa Beau 107 | *Erech 110
*Moving Clouds 99 | *Rapid Prince 106
*Kilmore 100 | *Blue Hour 102

THIRD RACE—Purse $500; claiming; 3 year olds and up; 6 furlongs:
Ought To 103 | *Mr. Boss 101
*Hell Diver 113 | Sainted 110
*Little Marcelle 98 | *Benefit 105
Turf Beauty 105 | *Cooney 108
Modesto 111 | Dominant Star 103
*Sorcery 101 | *Dorothy Alice 102
*Chickaksha 103 | Sweet Jean 103
Two Brooms 106 | *Toltec 101

FOURTH RACE—Purse $600; claiming; 3 year olds and up; mile and 70 yards:
*Marie Jean 110 | *Julia Grant 99
*Lawmaker 99 | *Snobeedo 113
Beginner's Bait 104 | Bye Bye Mary 99

FIFTH RACE—Purse $700; 2 year olds; 6 furlongs:
†Mars Pledge 99 | †High Santa 107
Pantaur 104 | Speed Limit 107
Dilwin 107 | Toney Boy 104
Liz F. 101 | Zuni 119
Polly Barcarol 104 | Phyllis R. 101
Imperial Bill 104
†E. K. Bryson entry.

SIXTH RACE—Purse $800; all ages; 6 furlongs:
†Ridge Mor 107 | ‡Indiantown 109
†Biff 116 | ‡Woodlander 110
Gilbert Elston 105 | Hueu 104
The Pelican 108
†F. Ianni entry. ‡H. Hernandez entry.

SEVENTH RACE—Purse $500; claiming; 3 year olds and up; mile and one-sixteenth:
*Port of Play 108 | *Camp Parole 108
Cresta Run 113 | *Lommern 108
*Urchin 108 | *Zone 108
*Judge Urban 108 | Playabit 113
Austerlitz 110 | *Bobby Sweep 108
*Fire Mask 105 | *Goron 101
*Teenie R. 105 | Footwork 109
*Morroll 108 | *Carsono 108
Hyklas 113 | *Jambalaya 108

EIGHTH RACE [substitute]—Purse $500; claiming; 3 year olds and up; mile and one-sixteenth:
Jim McConnell 113 | *Catwalk 108
*Loyal Louie 108 | Galahad 113
Busy Master 113 | Contraband 113
Dispeller 113 | Wild Daughter 106
*Hervala 98 | Little Brook 106
Scimitar 113 | Late News 113
*My Ione 105 | Brown Molasses 113
Baimwawa 113 | Little Satin 113
*Knowlton 108 | Penthouse 113

NINTH RACE [substitute]—Purse $500; claiming; 3 year olds and up; mile and seventy yards:
Office Girl 111 | *John Mill 107
*Brown Polly 106 | Wellshire 108
*Teeny Weeny 109 | *Mont Mary 103
*Dusty Lane 109 | Scream 111
*Kingsport 106 | Aurica 108
*Dark Hazard 102 | Jobs Dido 108
*Noble Tiller 106 | *Bright Knot 109
Miss T. 104 | Northvale 111
Holster 107 | *My Rosanne 102
*Apprentice allowance claimed.

Daily Doubles

TROPICAL PARK.
Col. Bixer and Uppercut $284.50

FAIR GROUNDS.
Elanac and Liberty Oak $26.60

TODAY'S SELECTIONS

FAIR GROUNDS, NEW ORLEANS, LA.
[Track Fast.]

1—Flag Bearer, Doc Oster, Boocord.
2—Smooth, Erech, Capt. Logan.
3—Dominant Star, Little Marcelle, Hell Diver.
4—Julia Grant, Marie Jean, Beginner's Bait.
5—Zuni, Dilwin, Imperial Bill.
6—BIFF, Indiantown, Hueu.
7—Jambalaya, Judge Urban, Footwork.
8—Penthouse, Brown Molasses, Scimitar.
9—Scream, Dark Hazard, Aurica.

TROPICAL PARK, MIAMI, FLA.
[Track Fast.]

1—CICARY, Mad Dash, Peace Move.
2—General A., Prince Drake, Zulu Lad.
3—King's Pleasure, Herowin, Bonanza.
4—Empty Bottle, Don Creole, Speed.
5—Rock X., Below Zero, Pharatime.
6—Fusco, Unencumbered, Mountainy Man.
7—Darkling, Attribute, Major General.

FAIR GROUNDS RESULTS.

FIRST RACE—Purse $500, 3 year old maidens, 6 furlongs:
Saxopal, 113 [G. Smith] 17.60 5.60 4.00
Supremart, 113 [Stevenson] 2.40 2.20
Juaneva Baker, 110 [Lauch] 6.20
Time, 1:15. *Jane McCrea, Jokester, Sang Ho, Water Player, Green, Little Ina, Busy Lad, *Chana, and *Airdale ran. *Field.

SECOND RACE—Purse $500, claiming, 2 year olds, 6 furlongs:
Elanac, 99 [Stevenson] 10.40 3.60 2.60
Carvola, 107 [Parke] 2.80 2.20
Isenberg, 107 [Tilden] 3.20
Time, 1:13 1-5. Idle Way, Lanquo, Greyman, Imperial Maryan, Between Bells, and Sun Sound ran.

THIRD RACE—Purse $500, claiming, 3 year olds and up, 6 furlongs:
Liberty Oak, 114 [G. Smith] 4.80 3.00 2.60
Holland, 105 [C. Mojena] 51.00 10.00
Preferred, 109 [F. Polk] 3.00
Time, 1:13 2-5. Swanky Miss, *Ski. Through Fairly, Pish Tush, *Burgoo, *Miss Envy, Dandy Dan, Morvim, and Sarilla ran. *Field.

FOURTH RACE—Purse $500, claiming, 2 year olds, 1 mile and 70 yards:
Paplay, 104 [Donoho] 44.00 10.20 6.20
Judge Bonelli, 104 [Stevenson] 4.20 3.00
Wee Emma, 109 [G. Miller] 2.60
Time, 1:45 3-5. *Harem Queen, Sunnya, Imperial Play, Say Murray, *For Romance, Swiftlet, Dorothy W., Lady Scout, and *Mathieson ran. *Field.

FIFTH RACE—Purse $500, claiming, 3 year olds and up, 1 1-16 miles:
Bosopi, 103 [Polk] 31.40 14.00 8.40
Our Prince, 104 [R. R. Simpson] 8.20 4.20
Nasslyn, 106 [Vail] 3.40
Time, 1:47. Senator Mike, Cloido, Son Richard, Hereward, Boston Common, and Corrymeela ran.

SIXTH RACE—Purse $600, the Sainforth, claiming, 3 year olds and up, 1 1-16 miles:
Oican, 110 [Reno] 10.00 5.00 4.20
Snobeedo, 109 [Stevenson] 5.20 4.60
Thistle Jock, 108 [Tinker] 4.00
Time, 1:45 3-5. Hit and Run, Defier, Never Fade, and Exotude ran.

SEVENTH RACE—Purse $500, claiming, 3 year olds and up, 1 1-8 miles:
Blue Foam, 110 [Mach'do] 38.00 12.20 6.00
Southl'd Poet, 104 [Parke] 6.00 4.00
Exceed, 110 [O'Day] 4.60
Time, 1:55 1-5. *Patuxant, Dug In, Lady Rockledge, *Corties John, Empress Wu, Mysterious Nell, Golden X., *Ulmer, and Prince Han ran. *Field.

STEVENSON TIES WRIGHT IN RACE FOR JOCKY TITLE

Each Has Brought In 186 Winners.

New York, Dec. 20.—(AP)—Charley Stevenson and Wayne Wright, both of whom learned their trade on the plains of Idaho, today were all square in their battle for 1935 riding honors on the American turf.

While Wright, the Rexburg veteran, was going without a victory for the second straight day at Tropical Park, Stevenson booted home one winner at the Fair grounds, New Orleans. The triumph left the pair deadlocked at 186 victories each.

Stevenson Scores with Elanac.

Stevenson won the second event with Butsy Hernandez's Elanac after finishing second with Supremart in the opening dash. He made several efforts to take the lead from Wright, but a second in each of the fourth and sixth races was the best he could do.

Meanwhile Wright still found it difficult to get mounts at Tropical. He threw a leg over two and finished third with one—Pompeius in the third. The other—Somersault—was last in a ten horse field in the fourth race.

The honor of riding the winner of the mile feature at Tropical went to F. Ritz, who scored with Mrs. Emil Denemark's Brown Feathers.

It's Just a Romp.

Making her Florida debut, the three year old filly stepped the distance in 1:38 4-5 and finished with two lengths to spare over William Woodward's Thruster. T. Malone's Miss Rainbow was another three-quarters of a length behind in third place. Well played in the mutuels despite a mediocre campaign this year, Brown Feathers paid $6.60 for a $2 mutuel.

Call Dempsey in Restaurant Racket Probe

New York, Dec. 20.—[Special.]—Jack Dempsey, former heavyweight champion and now a New York restaurant owner, was called as a witness today in the so-called restaurant racket investigation. He had been subpenaed by the extraordinary grand jury.

Although the grand jury was not sitting today, Dempsey was questioned for an hour and 45 minutes by William B. Herlands, one of the chief aids of Thomas E. Dewey, special prosecutor for the rackets inquiry in New York county.

It is understood Dempsey has considerable knowledge regarding the "shakedown" racket imposed on restaurant and cafeteria owners and that he had been questioned previously by members of Dewey's staf.

Dempsey was accompanied by two other persons, who also were questioned by Herlands, it was learned. Dewey declined to make any comment.

RACING CROWDS AT EMPIRE CITY SHOW INCREASE

New York, Dec. 20.—(AP)—Empire City enjoyed a big increase in both attendance and gate receipts during its fall meeting the last two weeks in October, according to figures released today by the New York State Athletic commission.

A total of 81,905 passed through the gates during the 12 days as compared to 57,307 for the same period last year. The gate receipts jumped from $138,360.23 to $214,360.23 with the state receiving $23,379.48. In 1934 the state's share was $13,631.64.

DePauw Wins, 37-34, from Southwestern Teachers

Greencastle, Ind., Dec. 20.—DePauw university defeated Southwestern Teachers college of Winfield, Kas., 37 to 34, here tonight. DePauw led 19 to 13, at half time. Caywood, Southwestern center, scored fourteen points.

In tomorrow's Picture Section

SCENES FROM THE LIFE OF CHRIST

In the Picture Section tomorrow the Chicago Tribune presents fourteen masterpieces—two of them page size and reproduced in natural color—illustrating the following scenes from the life of Jesus Christ:

ADORATION OF THE SHEPHERDS
By Corneliz
REST ON THE FLIGHT INTO EGYPT
By Veronese
BOY CHRIST IN THE TEMPLE
By Hofmann
CHRIST BLESSING LITTLE CHILDREN
By Plockhorst
CHRIST AND THE RICH RULER
By Hofmann
SERMON ON THE LAKE
By Hofmann
CHRIST WITH MARY AND MARTHA
CHRIST DRIVING THE MONEY CHANGERS FROM THE TEMPLE
By El Greco
THE LAST SUPPER
By Da Vinci
CHRIST BEFORE PILATE
By De Munkacsy
JESUS MOCKED BY THE SOLDIERS
By Manet
"DAUGHTERS OF JERUSALEM, WEEP NOT FOR ME"
THE CRUCIFIXION
By Perugino
THE RESURRECTION
School of Carvaggio

Be sure to look for these four full pages of inspiring pictures in the Picture Section of tomorrow's

Chicago Sunday Tribune

CARGILL, CO-OP CLASH ON GRADE OF WHEAT SALE

Demand Settlement by Grain Board.

BY THOMAS FURLONG.

A dispute between the Farmers' National Grain corporation and the Cargill Grain company over the quality of the wheat delivered by the latter concern under the December futures contracts on the Chicago Board of Trade yesterday led to the filing of a formal complaint with the exchange against the Cargill concern.

Farmers' National notified the Board of Trade that the wheat offered by the Cargill firm did not measure up to the grade called for by the exchange rules. The corporation requested that the exchange act to protect the "integrity of the Board of Trade contracts."

Members of Exchange.

Both Farmers' National and Cargill are members of the Board of Trade and control important grain elevator space in the Chicago market. The Farmers' National, a coöperative marketing organization, took delivery on approximately 1,000,000 bushels of wheat under the December contract on the exchange.

Elevator receipts received by the corporation covered in part wheat in the public elevator section of the Northwestern warehouse in South Chicago, controled by Cargill-Illinois Warehouse corporation, a subsidiary of Cargill Grain company.

The Farmers' National chartered the vessel Pathfinder to transfer a cargo of 378,000 bushels of wheat from the Northwestern warehouse to the Rock Island elevator, which it controls. The vessel tied up at the Northwestern warehouse eight days ago.

Vessel Kept at Dock.

The vessel was loaded, but remains at the Northwestern dock because Farmers' National claims the wheat is not of the grade called for by the warehouse receipts. The corporation also rejected two carloads of wheat, 50,000 bushels, loaded out of the elevator, on the same grounds. Receipts call for No. 2 red wheat, while Farmers' National claim that the grain does not grade No. 2.

In a notice sent to the Cargill firm yesterday rejecting the grain the Farmers' National said: "We insist that you make immediate disposition of the wheat now on the steamer Pathfinder and reload without delay a similar quantity of No. 2 red wheat, as called for by the public warehouse receipts canceled for this loading."

Firm Is Embarrassed.

In the complaint lodged with Robert P. Boylan, president of the exchange, and the directors of the board, Farmers' National said: "The delay in completing this loading is placing us and the Board of Trade in an extremely embarrassing position with our customer, Ingleheart Bros. of Evansville, Ind., who accepted these No. 2 red warehouse receipts on December delivery futures contracts through us. We should like to know as early as possible what action you intend taking in the matter to protect the integrity of the Board of Trade contracts of this nature."

The letter to the exchange referred only to the two car lots. The rejection notice on the Pathfinder cargo was given in a letter from J. O. McClintock, vice president of Farmers' National, to the Cargill-Illinois company.

First examination of the Pathfinder cargo by state and federal grain inspectors resulted in a report that the grain graded No. 3 red and was not eligible for delivery. An appeal of this report was made by the Cargill company and the appeals board found that part of the grain graded No. 2 and the balance No. 3.

LIFE COMPANIES TO INVEST THREE BILLION IN 1936

Philadelphia, Pa., Dec. 20.—[Special.]—Life insurance companies in the United States and Canada will invest 3 billion dollars during the current year, it was estimated here today by William A. Law, president of the Penn Mutual Life Insurance company.

Law said investments to Dec. 7 amounted to $2,830,811,940, compared with $1,595,017,421 in the same period last year, a gain of 77.4 per cent. He attributed the increase to improved business and financial conditions, a decrease in applications for policy loans, and a sharp gain in repayment of previous loans. He said $2,600,000,000 was distributed to policyholders during the year.

Largest increase in investments was in government bonds, followed closely by utility liens.

Five Million Is Repaid by International Match

New York, Dec. 20.—[Special.]—Distribution of approximately $5,000,000, representing the 5 per cent dividend on debentures of International Match corporation was made today by the Irving Trust company as trustee in bankruptcy. The payment was made pursuant to an order by Oscar W. Ehrhorn, referee in bankruptcy, Nov. 25.

Treasury 274 Day Bills Sold to Yield 0.08 Pct.

Tenders for the treasury's latest offering of 274 day bills, dated Dec. 24 and maturing Sept. 23, 1936, amounted to $138,165,000, of which $50,070,000 was accepted. The average price was 99.939, equal to a rate of 0.08 per cent annually on a bank discount basis.

November Job, Pay Roll Gain Best in Years

Washington, D. C., Dec. 20.—[Special.]—Led by a continued advance in the durable goods industry, until recently laggard in the march toward recovery, factory employment and pay rolls made the best showing in November for that month since 1925, Secretary Frances Perkins announced today.

Slight seasonal declines in some industries were offset by the upward trend in durable goods, and the seasonal decrease from October in both employment and pay rolls was less than usual. Factory employment fell off only 0.5 per cent and pay rolls only 0.7 per cent, while durable goods employment increased 1.5 per cent from October.

In fields where increases occurred they were generally larger than usual, Miss Perkins said, especially the retail trade.

Employment Index 84.8.

The labor department's index of manufacturing employment, based on the 1923-'25 average, was 84.8 for November, compared with 85.2 for October and 76.9 for November, 1934. The factory pay roll index was 74.5, compared with 75 in October and 59.5 a year ago.

"The outstanding features of the November report were the smaller than seasonal declines in factory employment and pay rolls, the loss being less than in any November since 1925, and continued gains in the durable goods industries," Miss Perkins said.

"Based on reports supplied by 121,931 establishments employing 6,652,812 workers in November, there was an estimated decrease of 34,000 workers in these combined industries over the month interval, and weekly pay rolls were approximately $3,400,000 less than in October.

Declines Are Customary.

"But the decline in employment in November, 1934, was 87,000, and in 1933 was 244,000. Seasonal declines are customary in November in such industries as laundries, dyeing and cleaning, private building construction, quarrying, nonmetallic mining, and manufacturing.

"These gains indicate a return of 665,000 wage earners to employment over the year interval and a gain of $30,500,000 in the amount paid out in weekly disbursements in November, 1935, compared with November, 1934.

"The primary factors contributing to offset the usual seasonal declines were the sharp increases in employment and pay rolls in the automobile industry, which had advanced its production schedule by two months. Additional gains in employment, however, were also registered in 40 of 89 manufacturing industries surveyed."

GENERAL MOTORS PLANS $7,000,000 DIE, BODY PLANT

Detroit, Mich., Dec. 20.—[Special.]—Construction of a plant to produce dies and body stamping for General Motors corporation, the cost of which will exceed $7,000,000, was announced here today by Edward F. Fisher, general manager of the Fisher body division of General Motors. The plant will be built in Grand Rapids, Mich.

Construction will start next month, Fisher said. Approximately a thousand employés will be employed in the unit by summer, with prospects that this total will be swelled to 2,000 later. Annual pay rolls will amount to $2,500,000.

Continental Can Makes Addition.

New York, Dec. 20.—[Special.]—Continental Can company has awarded a contract for additions to its Baltimore, Md., plant entailing an expenditure of $250,000. The company will also spend $50,000 on additions to its South Harwood, W. Va., plant.

New York City Borrows 10 Millions at 0.8 Pct.

New York, Dec. 20.—(AP)—The city of New York today borrowed $10,000,000 for relief purposes from the Chase National bank at the lowest rate of interest so far obtained on such loans. The issue of two months' certificates of indebtedness was sold at an annual interest rate of 8-10 of 1 per cent.

New Securities Issued to Refund Outstanding Securities in the First 11 Months of Each Year

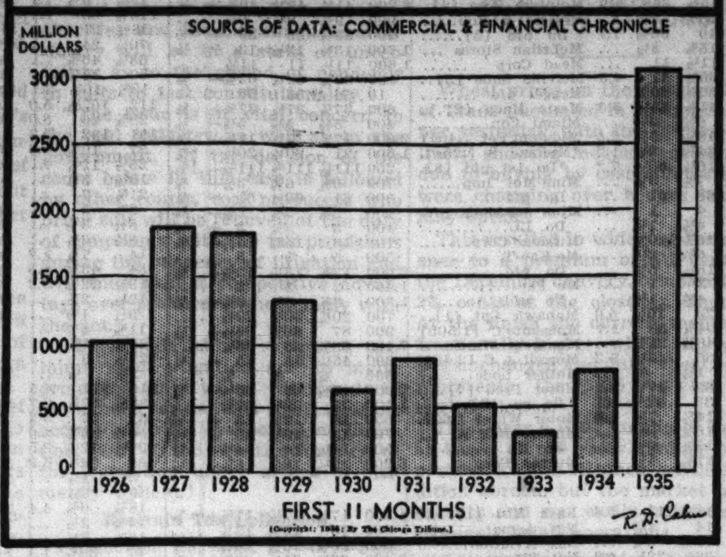

First Quarter Outlook for Industry Good

New York, Dec. 20.—[Special.]—Advance bookings have spread to a larger number of industries and will permit current rates of operation to be maintained well into the first quarter, Dun and Bradstreet, Inc., declared today in their weekly review of business. In the woolen trade orders on hand are sufficient to carry mills into the second quarter.

Running counter to the usual trend during the final month of the year, there has been virtually no lowering of the general average of industrial operations. Indications of the satisfactory achievements of most industries during the current year are present in the plans for a broader expansion in 1936 now being formulated.

Plants Are Enlarged.

"Plant enlargements and equipment replacements," the review stated, "have been in progress for many months, as the realization has grown that only a perfected state of preparedness can cope with the speed of the renewed activity which the near future admittedly holds."

Concerning the retail situation, the agency said: "The bold inclining trend which sales have followed since mid-November was lifted abruptly this week, as the Christmas shopping season neared its peak. Shortages spread to a large number of items, with replacements unavailable.

With the reports from most districts revealing the largest retail sales for any comparative period since 1930 and a few approaching the 1929 totals, volume for the week ranged from 7 to 15 per cent larger than during the week preceding, and from 10 to 20 per cent in excess of the corresponding 1934 week, taking the country as a whole.

Many Orders Unfilled.

"With the surge of last-minute consumer buying, retailers brought such pressure on wholesalers to bolster their dwindling stocks that many of the rush orders for Christmas goods could not be filled, as supplies were depleted early in the week and manufacturers had no surpluses available.

"There was a rather unexpected increase in the orders received for shoes, work clothing, sporting goods, bicycles, silverware, china and jewelry. Buying of furniture, rugs and house furnishings for 1936 promotions widened steadily."

Approve $30,000 Salary for New Haven President

Washington, D. C., Dec. 20.—(AP)—The interstate commerce commission today approved a maximum annual salary of $30,000 for H. S. Palmer, president and trustee of the New York, New Haven and Hartford railroad. Other trustees, W. M. Daniels and James Lee Loomis, were granted $12,500 annual compensation, while a $15,000 salary was fixed for W. W. Meyer, counsel for the trustees.

U. S. ANNOUNCES RULES FOR EMPLOYERS UNDER SOCIAL SECURITY ACT

Washington, D. C., Dec. 20.—[Special.]—Requirements relative to pay roll records that must be kept by employers under the social security act, effective Jan. 1, were outlined in a treasury decision today.

Employers of eight or more persons, with certain specified exceptions, must keep records adequate to show the gross pay roll and the total taxable pay roll, as well as the number of persons employed from time to time. The treasury, in detailed regulations to be issued later, will not require a special form of pay roll record.

"No records of amounts paid to particular employés are required," the treasury announcement said. "Employers claiming to be exempt from the tax should keep records to establish their exemption."

Requirements under any state unemployment compensation act are not involved in this treasury decision. An employer has the right to deduct from his assessment amounts paid into state unemployment funds, internal revenue bureau officials pointed out. Exemptions apply, among others, to agricultural labor, domestic help, persons employing certain relatives, persons under 21 years of age, and employés of the federal, state, and other governmental subdivisions.

The tax for the first year is 1 per cent of pay rolls; the 1937 tax is 2 per cent, and 1938 and thereafter 3 per cent.

LAVAL MINISTRY PERIL CAUSES WEAKER FRANC

New York, Dec. 20.—[Special.]—French francs closed today at 6.59⅛ cents, or ⅛ point lower. The break that pushed the franc down came in late trading and was the outgrowth of a nervous undertone in evidence during most of the day, due to uncertainties over fate of the Laval ministry since the collapse of the Italo-Ethiopian peace plan.

Other gold currencies did not suffer any decline with the franc, as is usually the case, but contrarily showed moderate gains. The Swiss franc rose 2 points to 32.43 cents, exactly on the gold export point for that money, and the Dutch guilder improved 2 points to 67.75 cents.

The belga dipped 3 points to 16.82 cents. Pound sterling remained at yesterday's quotation of $4.93 and the allied Scandinavian currencies also were unchanged. Canadian dollars rose 6¼ points to 99.18¾ cents. The Hongkong dollar alone of the eastern currencies showed any change, dipping 2½ points to 32.37½ cents.

Despite weakness of the franc no new engagements of gold from France were made. A consignment of $1,591,000 gold was engaged in India for shipment here, bringing to $822,500,000 the total of gold engaged abroad since Sept. 9.

FREIGHT TRAFIC SETS FIVE YEAR SEASONAL MARK

Washington, D. C., Dec. 20.—[Special.]—The amount of freight hauled on the railroads last week was the largest for that week since 1930, amounting to 615,237 cars, the Association of American Railroads announced today. This is the third consecutive week in which such a record was established.

Despite this favorable showing, compared with recent years, there was a large drop from the preceding week, amounting to 21,896 cars, or 3.4 per cent. However, a gain of 35,035 cars, or 6 per cent, was recorded over the corresponding week of last year and the total surpassed that of the 1933 week by 55,818 cars.

Miscellaneous freight trafic and the coal movement were the classifications that accounted for both the decline from a week earlier and the rise over last year.

Comparative totals for recent weeks follow:

Week ended—	1935.	1934.	1933.
Nov. 2	680,662	613,048	614,136
Nov. 9	653,525	594,790	583,073
Nov. 16	628,330	585,034	602,708
Nov. 23	646,503	561,942	585,738
Nov. 30	570,427	488,185	499,596
Dec. 7	637,133	551,485	541,992
Dec. 14	615,237	580,202	559,419

Cord Bid for Philadelphia Taxi Companies Rejected

A bid of $302,000 by the Parmalee Transportation company, controled by E. L. Cord interests, for the four taxicab companies of the Philadelphia Rapid Transit company has been rejected and a lower bid, submitted by a Philadelphia group, accepted, it was learned here yesterday.

Bonuses to Employes Range from a Week's to Year's Pay

More Christmas "extras" were announced for corporation employés yesterday.

Bonuses averaging more than $500 each for the 225 salaried employés of the Mesta Machine company of Pittsburgh were voted "in recognition of extraordinary effort and as compensation for overtime contributed" as the company ended the most active year in its history. All salaried employés with the company nine months or more will receive two months extra salary, while others will be rewarded according to length of service.

Skilled employés working on hourly wages have been on a bonus system and already have been paid in addition to overtime compensation. The pay roll Dec. 17 listed 2,970 employés, compared with 1,880 last Jan. 1 and a low of 897 at the start of 1933.

2,600 Get Vacations.

Richman Brothers' usual holiday distribution of checks for a week's vacation with full pay will begin today at the factory and the 62 stores over the country. This represents a gift of $100,000 to 2,600 workers. The factory will close this noon, not to reopen until Dec. 30. Store employés' vacations will be staggered to maintain service to customers. Week vacations with pay twice a year are a custom of long standing when business conditions permit, the other vacation this year being in July.

The Campana corporation, which recently announced plans for a new $600,000 plant to be built in the Fox river valley in 1936, yesterday declared a bonus of 10 per cent of the year's wages to all employés. This continues a plan initiated two years ago.

In New York, Continental Can company announced a special Christmas distribution to all of its 13,000 regular factory and salaried employés which amounts to approximately $250,000. Devoe & Raynolds Paint company is paying 1 per cent of annual salary to 1,500 workers.

Some Get Year's Salary.

The most generous distribution announced was by Allen & Co. in Pittsburgh with an extra which ranged from two weeks to a full year's salary. Other brokerage firms were announcing bonuses averaging about two weeks' salary.

The First National Bank of Beaumont, Tex., announced a 3 per cent bonus, compared with 1 per cent last year.

In Milwaukee, the Badger Paint and Hardware company announced a cash bonus for its 250 employés. Last year it amounted to nearly $16,000. The Consolidated Paper company in Monroe, Mich., is paying 2,176 employés a service bonus amounting to $139,307.

STOCKS FIRMER; TRADING SHOWS HOLIDAY QUIET

Pace Only Moderate, Movements Narrow.

New York, Dec. 20.—Wall street turned to holiday thoughts today and the stock market came in for scant attention except from a handful of more or less devoted professionals. The turnover was a little above that of yesterday, but nevertheless approximated only 1,446,000 shares, and price movements were narrow.

Observers guessed that what activity the ticker had to chronicle represented little more than sporadic year-end adjustments, some of them for income tax purposes. Short covering in a few issues made for some intermittent price bulges, but these failed to attract buying interest and the advances were not extended. Chrysler was among the issues that appeared to have the benefit of such a performance.

Motor Group Is Strong.

Chrysler was up more than 2 points at one time and retained most of its gain to the end. General Motors and some of the satellites of these two sparkling planets of the automobile segment attracted fair demand and scored worthwhile gains.

A break of about 4 points in Allied Chemical shortly before midday gave the longs a qualm or two, but the selling proved to be nothing more than a flurry and failed to affect other shares of the group. Monsanto, for instance, forged ahead nearly two points while the old bellwether was coming in for its belaboring.

Speculators in the silver shares kept their courage, raised yesterday by hints from the treasury that metal would be bought from those countries in which the leading mines are to be found. Cerro de Pasco rose a point and U. S. Smelting gained nearly 2 points. Other mining stocks advanced. International Nickel recovered more than a point. Homestake gained 5 points, but Howe Sound dropped 2 points, later recovering one of them.

Aviation Issues Active.

Aviation issues continued in favor. Douglas rose a point and Bendix did almost as well. United Aircraft achieved a new high.

Steels attracted little attention and prices were held to a narrow range. Rails also were given only minor interest, but the group managed to show a small rise in the averages. Utilities as a whole were narrowly lower in quiet trading. Oils were shoved along a little.

Preferred stocks had their usual thin market. Bulls found Fuller second preferred and prior preferred sensational performers, the first named surging nearly 7 points and the latter 4 points in an effort to duplicate the gains of 8 and 6 points, respectively, made yesterday. Their low prices for the year were 4¾ and 15, at the inactive post. American Writing Paper common and preferred, recent favorites, gave ground. Alleghany corporation preferred fell more than 3 points on one sale.

2 HOTELS SUBMIT REORGANIZATION PLANS TO COURT

Plans for the reorganization of the 18 story Lake Shore drive hotel, at 181 Lake Shore drive, and the Copeland hotel, at Argyle and Sheridan, have been adopted by the bondholders' committees and submitted to the federal court for approval, M. A. Rosenthal, secretary of both committees, announced yesterday.

Of the $1,650,000 Lake Shore drive issue, $1,306,000 bonds are outstanding. The entire Copeland issue of $675,000 is unpaid. Both issues are being reorganized under section 77B of the banruptcy act.

A new corporation will be organized in the refinancing of the Lake Shore drive issue, of which 90 per cent of the stock will be issued for the benefit of the first mortgage bondholders. The remaining 10 per cent will be issued to the stockholders of the Lake Shore Hotel company. In the Copeland reorganization 90 per cent of the stock of a new corporation will go to the first mortgage bondholders, 7 per cent to second mortgage bondholders and 3 per cent to the creditors and stockholders of the present owning corporation.

FINANCIAL, AUTO ADS LEADERS IN NEWSPAPER GAIN

Newspaper advertising lineage rose sharply during November led by sharp gains in automotive and financial divisions. Change in the auto show date and introduction of new models at an earlier period of the year resulted in an increase of 112 per cent over 1934 to 11,056,000 lines. In November last year 5,210,441 lines were used. Financial lineage amounted to 3,219,622 lines, a gain of 50 per cent.

The figures, compiled by Advertising Age from newspapers in 84 leading cities of the country, show total lineage of 171,895,149, compared with 159,177,382 lines last year, an upturn of slightly more than 8 per cent.

Retail advertising gained 993,606 lines to 99,674,336. General advertising moved up 1,917,479 lines to 30,591,777, while classified increased 2,610,588 to 24,573,090 lines. This gain was attributed by the magazine to a more active employment situation.

Banks Under Family Control Suffer Least in Depression

BY HOWARD WOOD.

Records of leading banks in New York and Chicago during the last few years indicate that those institutions which have been controled and managed by a single family have weathered the depression more easily than banks whose ownership has been split among a large number of stockholders, no one of whom holds controling interest.

S. A. SMITH. [Walinger Photo.]

The leading "family" banks have, in general, not suffered losses on their loans and investments to such an extent that they have had to sell large amounts of their capital to the Reconstruction Finance corporation. Nor have they reported the use of millions of dollars of new capital to cover big chargeoffs on depreciated assets.

* *

In boom times the "family" banks have, as a rule, not soared to the heights of affluence attained by their big, widely owned contemporaries, but they have more than compensated for their moderate earnings and growth in good times by avoiding the extreme depths during succeeding periods when the going has been hard.

In New York the leading family controled banks are J. P. Morgan & Co., and the First National. The complete record of the Morgan bank is not available for public inspection, because prior to enactment of the banking act of 1933 private banks were not required to publish their figures and in the Morgan institution investment and commercial banking were combined prior to 1934. The financial strength of the Morgan bank, however, is a matter of general knowledge. Never have its owners even considered asking the government for aid.

* *

The First National of New York is controled by the Baker family and is headed by George F. Baker Jr. Throughout the depression the First National maintained its deposits at pretty nearly pre-depression levels and it has never sold any of its capital to the RFC, even temporarily. Its stock today is selling for 24 per cent of the 1929 high.

In Chicago the two big "family" banks are the Northern Trust company and the Harris Trust and Savings bank. Albert W. Harris, dean of Chicago bankers, has brought his institution through the lean years with a steady increase in deposits and has reported a total volume of chargeoffs so small that he has been able to continue dividends at a generous rate and has asked for no new outside capital, either from the government or private interests. The dividend rate was recently increased. Deposits of the Harris bank have nearly doubled during the depression, having risen from 90 millions at the close of 1929 to 177 millions on Nov. 1, 1935.

* *

The Northern Trust, headed by President Solomon A. Smith and long controled by the Smith family, has enjoyed an even more spectacular growth during the depression. Its deposits have quintupled during the hard years. At the date of the last call they totaled nearly 277 millions, compared with a little more than 56 millions at the close of 1929. The Northern Trust has maintained its annual dividend rate at 18 per cent throughout the depression.

The favorable record of family controled banks is not limited to the big metropolitan institutions. Smaller outlying institutions, such as the First National of Englewood, controled by the Nichols family for two generations, have demonstrated the soundness of concentrated ownership. This bank's deposits have grown from $1,794,000 to $6,151,000 since 1929.

* *

Stock of the Northern Trust company is now selling at 51 per cent of its record high in 1929. Harris stock is 24 per cent of its 1929 high. Stock of the National City bank of New York is selling at 12 per cent of its boom time high, First National of Chicago 16 per cent, and Continental Illinois National of Chicago 11 per cent.

The position of all the metropolitan banks has been greatly improved during the last two years by virtue of the housecleaning process which was well under way two years ago and the effects of which began to show up clearly only this year. Year-end bank statements are expected to reflect this improvement. The "family" banks, however, appear to have enjoyed the advantage of not having so much housecleaning to do.

More Holiday Joy Is Spread by Dividends

More dividend actions favoring stockholders were announced yesterday. The Chicago Mail Order company declared an extra of 50 cents on the common stock, payable Jan. 20.

Total payments in 1935 were $2 a share, $1 being paid in quarterly disbursements and $1 in extras, the latest of which was 12½ cents paid on Dec. 2.

E. M. Schnadig, president of the company, said the extra of 50 cents is to be paid from earnings for the current year. He estimated net sales for 1935 at approximately $24,000,000, the largest in the company's history with the exception of 1929.

Upper Avenue Bank Dividend.

The Upper Avenue bank declared a dividend of $1.25, payable Dec. 31. The bank, which was incorporated June 20, 1929, paid its first dividend Sept. 30 of this year. This also was $1.25 a share.

The Gulf States Steel company declared a dividend of $3.50 on account of accumulations on the 7 per cent preferred stock, thereby reducing the arrearage to $29.75 a share. The dividend, which is payable Jan. 15, is the first voted to senior shareholders since April, 1931, when $1.75 was paid.

Trustees of the Massachusetts Investors Trust declared a quarterly distribution of 27 cents a share, an increase of 35 per cent over the payment of 20 cents in the preceding quarter. A year ago the company disbursed 24 cents.

Eagle Picher Lead Dividend.

The Eagle Picher Lead company voted an initial dividend of $1.50 on the new 6 per cent cumulative preferred stock, payable Dec. 31. The old 6 per cent non-cumulative preferred, for which the present shares were exchanged, had not received a return since January, 1931.

The Muskogee company declared a dividend of 20 cents on the common stock, payable Dec. 31. On June 15, last, the company paid 25 cents and in December, 1934, a dividend of 20 cents was paid.

The Norwalk Tire and Rubber company has omitted the preferred dividend for the final quarter of 1935. Three months ago the dividend was reduced to 50 cents from the regular 87½ cents rate previously maintained.

The Cudahy Packing company declared the regular quarterly dividend of 62½ cents a share on the common stock.

U. S. to Finance Appliance Sales in Springfield, Ill.

[Chicago Tribune Press Service.]

Washington, D. C., Dec. 20.—[Special.]—The Electric Home and Farm authority announced today that an agreement had been reached with the city of Springfield, Ill., which has a municipally owned power plant, to coöperate in the sale of electrical appliances to consumers on the city's power lines. The city will conduct the sales campaign and the EHFA will finance the loans.

GT. NORTHERN ROAD ACCEPTS RFC'S OFFER TO SUPPORT BIG LOAN

St. Paul, Dec. 20.—(AP)—Stockholders of the Great Northern railroad today accepted an offer of the Reconstruction Finance corporation to absorb the surplus of a pending $100,000,000 bond issue at four per cent.

W. P. Kenney, president of the railroad, said the saving in interest and underwriting costs will aggregate $3,000,000 annually or $30,000,000 for the ten year period in which the issue will mature.

The huge refinancing move, in which the RFC chairman, Jesse Jones, underbid the 5 per cent offer of railroad bankers, was clinched when stockholders acceded to federal stipulations for issuance of the bonds.

London Banks and Markets Will Take Double Holiday

LONDON, Dec. 20.—(AP)—All banks and financial exchanges here will be closed Wednesday and Thursday, Dec. 25 and 26, in observance of the Christmas holidays.

SILVER DROPS 2 CENTS; COSTS U. S. MILLIONS

Observers Look for Political Effect.

As observers speculated on the possible political effects of the collapse of the New Deal silver scheme the price of the metal skidded again yesterday in the New York and London markets. The price was marked down 2 cents an ounce in New York to 51¾, while the London market dropped seven-sixteenths pence to 21¾ pence an ounce, equivalent to 48.23 cents.

Each decline of a cent an ounce chalks up a further loss of $7,610,000 to the American treasury on the silver it has acquired in the last two years alone.

Buyers Are Scarce.

Reports from London indicated that the treasury again was buying in that market on a moderate scale. The volume of selling orders was so large that buyers were found for only about 8 per cent of the offerings, it was reported.

Washington dispatches indicated sponsors of the silver program already are beginning to make preparations to dodge responsibility for collapse of the program. Political observers saw significance in the statement of Senator Elmer Thomas [Dem., Okla.], made Thursday, that the crash in prices was the result of international manipulation.

Speculators Reap Profit.

Meanwhile it was disclosed that since July, 1934, when the government began its purchases, the treasury has collected $1,436,587 in taxes on profits of private silver transactions. The tax amounts to 50 per cent of the profits on such transactions and the collections showed that American speculators have reaped a gross profit on their operations of nearly $3,000,000.

Treasury officials declined to reveal the nature of the private operations. World silver markets, like London, Bombay, and Montreal, are open to American traders.

The statement suggested that this will be the line on which the silver bloc will attempt to escape responsibility for the big losses resulting to the treasury.

The fall in the London silver market yesterday brought the decline for the last month to 14 cents an ounce.

In the Bombay market the price has been pegged at 26 pence [52.13 cents] and it was expected that speculators would take heavy losses when they made their settlements.

Suspend Trading Today.

A breathing spell is expected in the market today since trading in London will be suspended and no price will be posted in New York by Handy & Harmon, bullion brokers.

At the commerce department in Washington yesterday it was said reports had been received that large quantities of silver had been smuggled from China and Japan and resold in the world markets.

CHINA ADMITS SALES.

[Chicago Tribune Press Service.]

SHANGHAI, Dec. 20.—The Nanking government today admitted for the first time that silver sales have been made to the United States through the Chase National bank and the National City Bank of New York. It is estimated that $25,000,000 [Chinese, about $7,500,000 American] will be shipped to the United States tomorrow on the President Lincoln.

Quality, value, satisfaction . . . plus liberal accommodations

Open every night until Christmas to 9 P. M.

Stetson derby hats

In our vast collection there's a perfect fit for every head—long ovals, round ovals, as well as regular ovals—and, naturally, these derbies, being Stetsons, are unmatched for quality and distinction

$6.50

OTHERS $8, $10 UP

Penn-craft derbies—made by a division of the John B. Stetson Company

$5

Maurice L Rothschild

State at Jackson

RAILS AND LABOR MAY URGE END OF U.S. COORDINATOR

Displacement of Workers to Be Discussed.

Washington, D. C., Dec. 20.—[Special.]—A union of railroad management and labor to terminate the office of coördinator of transportation, now held by Joseph B. Eastman, appeared in the making today as a result of a decision by the Association of American Railroads to discuss with labor executives problems arising from displacement of workmen through coördination projects.

Under the emergency railroad transportation act of 1932, the railroads have been prevented from introducing any economies which would reduce the number of workmen below the level existing at the time of passage of the law or which would lower the conditions then enjoyed by individual workmen.

Ask Its Termination.

Having consistently opposed the transportation act, the railroad managements continue to demand its termination. The labor executives, on the other hand, were influential in having the measure extended for two years beyond its original date of expiration. More recently, however, the labor group has been demanding government ownership.

Pending the attainment of the latter goal, union officials asked the railroad presidents, through the association of American railroads, whether they would be willing to discuss worker displacement resulting from coördination of facilities undertaken on the carriers' initiative. After a meeting of its governing board the association replied today in the affirmative and appointed a committee to deal with the labor executives on the question.

Expect New Act to Lapse.

It was apparently the assumption of the managing and labor groups that no effort would be made during the coming session of congress to reenact legislation to prevent rail labor displacement. The present act is scheduled to be terminated on June 16, having been extended for the two year limit originally provided.

It has been recommended by Coordinator Eastman, meanwhile, that provision be made in the proposed reorganization of the interstate commerce commission for a permanent officer of the government corresponding to the present coördinator's office. He is expected to reiterate the recommendation in a forthcoming report to congress.

FDIC TO SET TOP INTEREST RATES TODAY

[Chicago Tribune Press Service.]

Washington, D. C., Dec. 20. — The board of the Federal Deposit Insurance corporation will meet tomorrow to set maximum rates of interest on savings and time deposits in 8,000 insured banks that are not members of the federal reserve system. The regulations are expected to conform to those established by the federal reserve banks for member institutions recently.

Harold W. Horsey, state bank commissioner of Delaware and president of the National Association of Supervisors of State Banks, said that the legislative committee of the association, which met yesterday, would submit its recommendations to the FDIC board.

Only in minor details, it was said, would the FDIC interest rates to be imposed differ from the federal reserve maximums. Federal reserve maximums are fixed as follows:

Two and one-half per cent on savings deposits and time deposits having a maturity date of six months or more; two per cent on time deposits with maturity dates less than six months and not less than 90 days after date of deposits, and one per cent on time deposits having a maturity date less than 90 days after deposits.

DIVIDENDS DECLARED

Stock, rate, period.	Payable	Stock of record.
Am Maize, 25c	Dec 31	Dec 23
Do pfd, $1.75 q	Dec 31	Dec 23
Am M Lia Ins, 20%	from Feb 1	to 29
Am Inv Co Ill 8% pf, 50c q	Jan. 2	Dec. 20
Chi Mail Order, 50c extra	Jan. 20	Dec. 30
Citizen F S & Loan, 2%	Dec 31	Dec 31
Com Disct A p, 20c q	Jan 10	Dec 31
Do B p, 17½c q	Jan 10	Dec 31
Cudahy Pack, 62½c q	Jan 15	Jan 4
Dan Cohen, 25c	Jan 2	Dec 20
Eagle P Lead 6 p, $1.50 in	Dec 31	Dec 28
El Control & M, $1 ex	Jan 2	Dec 26
Gulf Sts Stl p, *$3.50	Jan 15	Dec 31
Mass Light, 75c q	Dec 31	Dec 19
Mass Inv Tr, 27c q	Jan. 20	Dec. 31
McLellan Strs p, $2	Feb 1	Jan 24
Muskogee Co, 20c	Dec 31	Dec 23
A Nash Co, 50c	Dec 28	Dec 23
Pantheon Oil, 12½c q	Dec 27	Dec 23
Peo B & T Seattle, 25c q	Dec 31	Dec 26
Pers L & S Bk Chi, $1 k	Jan 2	Dec 31
Do, 50c ex	Jan 2	Dec 31
Reward Oil, $1.50 q	Dec 27	Dec 23
Southld Royal, 5c q		
Do, 5c ex		
Stetson John B 8 p, $3	Jan 15	Jan 1
Title Ins & Tr, 40c q	Jan 2	Dec 22
Upper Avenue Bk, $1.25	Dec 31	Dec 22
West Pow 7 p, $1.75 q	Jan 15	Dec 31
W Coast Oil, $1 q	Dec 27	Dec 23
Do, $3 ex	Dec 27	Dec 23

*On accumulations.

BANK STOCKS

CHICAGO.

	Yesterday. Bid.	Ask.	Thursday. Bid.	Ask.
American Natl	195	205	195	205
Central Rep Co	12½	13½	12¾	13¾
Chicago Title	150	154	150	154
City Natl Bank	93	99	94	99
Cont Illinois	112	115	111	114
Cont Ill C B I	28c	38c	28c	38c
First Natl	212	216	211	215
Harris Trust	300	310	300	310
Mercantile Trust	105	120	105	120
Merchandise Bank	148	158	138	145
National Blvd	160	175	160	175
National Builders	28	33	28	33
Northern Trust	565	575	565	575
Personal Loan	117	127	117	127
Terminal Natl	22	25	22	25

NEW YORK.

	Bid.	Ask.		Bid.	Ask.
Bk of Man	31	33	Fst N Bos	45¾	47¾
Bnkrs Tr.	67	69	First Nat.	2015	2055
Brooklyn	121	126	Guaranty	311	316
Cen Han	123½	126½	Irving Tr.	17¼	18¼
Chase Nat.	41	43	Mnfrs Tr.	45	47
Chemical	54½	56½	Natl City.	37½	39½
Comcl	176	182	N Y Trust.	120	123
Contl	18¾	20¼	Public	44	46
Corn Exch.	65	66	T G. & T.	13	14
Empire Tr	22½	23½	U S Tr	2150	2200
Fifth Av.	1050	1110			

NEW YORK STOCK TRANSACTIONS

Friday, December 20, 1935.
Shares sold today 1,446,120
Year ago 915,820

Friday, December 20, 1935.
Total sales 1935 to date......368,516,675
Total sales 1934 to date......318,717,860

[The figure in brackets after name of stock is annual dividend rate.]

A

1935 High.	Low.	Div. yld. pct.	Description, div. rate, $s—	Sales.	High.	Low.	Close.	Net chge.
74¾	51	3.9	Acme Stl [2.75b]	100	70	70	70	....
11⅞	4¼	0.9	Adams Exp [.10g]	4,000	11	10¾	11 +	⅛
100%	84¾	5.0	Do pfd [5]	180	100%	100%	110%	....
37¼	28	5.7	Adams Millis [2]	200	35	35	35 +	¼
24⅝	8	1.3	Addressog [.30g]	900	22⅝	22¼	22⅝+	⅛
18⅝	4½	...	Advance Rume	400	17⅝	17½	17⅝+	⅜
8⅝	6½	8.6	Affiat Prod [.60]	500	7	7	7	....
173	104⅝	3.3	Air Reduc [5.50b]	400	165½	165¼	165¼+	¼
2⅜	⅝	...	Air Way El Ap	500	1⅝	1⅝	1⅝+	⅛
20⅛	13¼	8.6	Alaska Jun [1.20b]	5,200	14½	14	14⅝—	⅛
3⅜	⅝	...	Alleghany	2,700	2⅝	2½	2⅝	....
14⅝	1⅞	...	Do pfd xw	200	10	10	10 —	3½
[illegible]								

1935 High.	Low.	Div. yld. pct.	Description, div. rate, $s—	Sales.	High.	Low.	Close.	Net chge.
7⅝	4¾	...	Coty	2,700	7⅛	6⅝	6⅝—	¼
39⅞	35⅝	6.1	†CreamWh [2.25b]	1,300	37⅝	37	37	....
19⅝	11⅝	1.4	CrosleyRad [1.25g]	100	18	18	18 —	½
48⅞	23⅛	3.5	CrownCork [1.25b]	300	43	43	43 +	¼
9⅛	3⅛	...	Crown Zeller	2,200	8½	8⅛	8⅛	....
35⅞	14	...	Crucible Steel	600	34	34	34 +	1
8½	5¼	...	Cuban-Am Sug	1,000	5⅝	5⅝	5⅝	....
80⅝	40⅛	...	Do pfd	60	59	59	59 +	¼
47⅛	39⅞	6.3	CudahyPack [2.50]	600	41	40½	40½	....
24⅞	15	...	Curtis Pub	900	21½	20⅞	21½+	⅝
105⅛	89¼	...	Do pfd [8.75k]	300	102	101¾	101¾	....
3⅞	2	...	Curtiss-Wright	7,700	3⅝	3⅛	3⅛—	⅛
10⅛	6⅛	...	Do A	6,000	9⅛	9⅛	9⅛+	⅝

D

1935 High.	Low.	Div. yld. pct.	Description, div. rate, $s—	Sales.	High.	Low.	Close.	Net chge.
10¼	6	5.0	†DavegaStrs [.45b]	100	9⅛	9⅛	9⅛—	¼
[illegible]								

1935 High.	Low.	Div. yld. pct.	Description, div. rate, $s—	Sales.	High.	Low.	Close.	Net chge.
12¾	3	...	Mandel Bros	100	10⅝	10⅝	10⅝—	⅝
66⅝	29	...	Manh Ry gtd	20	58	57½	58	....
30	13¼	...	Do mod gtd	3,300	22¼	21⅝	22 +	⅝
[illegible]	[illegible]	4.4	Marine Midl [.40]	1,400	9¼	9⅛	9¼	....
14¼	6⅝	...	Marsh Field	1,200	12⅛	11⅞	12	....
11	4	...	Martin-Parry	600	9½	9⅛	9⅛—	⅝
33⅞	23¾	5.0	Math Alkali [1.50]	1,700	30⅛	29⅞	29⅞—	⅝
57⅞	35⅞	3.6	MayDep Str [1.85b]	1,000	52½	52	52½+	¼
20	5½	...	Maytag	200	15⅝	15⅛	15⅛	....
103	84½	5.9	Do 1st pfd [6]	210	103	102½	102½	....
54	33	...	Do pf ww [7.50k]	200	49⅞	49⅞	49⅞+	½
35⅛	28	6.3	McCall [2]	500	32⅛	31⅞	31⅞—	⅛
14⅞	7⅛	...	McCrory Stores	500	13⅛	13⅛	13⅛	....
14⅝	6½	...	Do B	300	13⅛	13⅛	13⅛	....
111	57½	...	Do pfd	100	109	109	109 —	1
45⅝	33⅝	4.9	McIntyre Porc [2]	6,200	41⅝	40⅝	40⅝—	⅛
[illegible]								

S

1935 High.	Low.	Div. yld. pct.	Description, div. rate, $s—	Sales.	High.	Low.	Close.	Net chge.
46	31⅝	6.1	Safeway Strs [2]	1,400	33	32½	32⅝—	⅝
114½	109	6.3	Do 7% pfd [7]	160	111	111	111	....
113¾	104¾	5.6	Do 6% pfd [6]	30	109	109	109 +	1⅜
25⅝	10¼	1.7	St Jos Lead [.40]	1,000	23¼	23	23 —	¾
2	¾	...	St L San F	500	1¼	1⅛	1⅛—	⅜
3	1	...	Do pfd	1,000	2	1⅞	1⅞—	⅛
13⅝	6	...	Savage Arms	400	11¾	11½	11½—	1
56¼	22	...	Schenley Distill	6,900	50	48⅛	49⅝—	¼
4⅛	1¾	...	Schulte Ret	500	3⅜	3¼	3¼—	¼
91	55	2.0	Scott Paper [1.80a]	60	88	88	88	....

1935 High.	Low.	Div. yld. pct.	Description, div. rate, $s—	Sales.	High.	Low.	Close.	Net chge.
1⅛	¼	...	Seaboard Air	300	1	⅞	⅞—	⅛
3	⅜	...	Do pfd	100	2⅛	2⅛	2⅛—	⅛
35¼	20⅜	3.0	Seaboard Oil [1b]	9,800	34	32½	33⅜+	⅝
4⅝	2⅛	...	Seagrave	200	3⅜	3⅜	3⅜—	⅛
69⅞	31	3.9	Sears Roeb [2.50b]	4,500	65	64⅝	64⅝	....
70	40	...	Sec N pfd [2.25k]	10	66¼	66¼	66¼+	½
15	7⅝	0.8	Servel [.125g]	4,400	15	14⅝	15	....
25⅜	9	...	Sharon Stl H	1,500	21⅝	21⅛	21⅝	....
5⅜	3⅛	...	Sharp & Dohme	100	5	5	5 +	⅛
12⅞	7⅛	4.5	Shattuck FG [.50b]	800	10⅞	10⅜	10⅞—	⅛
16⅛	5½	...	Shell Union	2,700	15⅝	15⅛	15⅛+	⅛
111	63⅝	...	Do pfd	200	109⅛	108	109⅛+	1⅛
19⅛	8⅜	3.6	Silv K Co [.40]	900	11	11	11 +	¼
19⅛	6	...	Simmons	2,000	18⅞	18⅛	18⅛+	⅛
18⅞	4⅜	10.0	Simms Pet [.50g]	1,000	5⅛	5	5	....
19⅛	6½	...	Skelly Oil	1,800	19	18⅝	18⅝+	⅛
[illegible]								

1935 High.	Low.	Div. yld. pct.	Description, div. rate, $s—	Sales.	High.	Low.	Close.	Net chge.
53⅛	18	6.7	Young S & W [3a]	1,100	45½	45¼	45½+	⅝
39⅞	13	...	Yngstn Sh & T	4,200	39⅜	38	39 +	1⅝

Z

1935 High.	Low.	Div. yld. pct.	Description, div. rate, $s—	Sales.	High.	Low.	Close.	Net chge.
14⅝	1¼	...	Zenith Radio	300	13¾	13½	13½	....
7⅝	2⅝	...	Zonite Prod	1,400	6⅝	6⅜	6½—	⅛

*Ex dividend. †First sale since ex dividend date or dates. xr—Ex rights. a—Plus extras. b—Including extras. e—Paid last year. f—Payable in stock. g—Declared or paid so far this year. h—Cash or stock. k—Accumulated dividend paid this year.

Sales to 11 a. m., 330,000; to 12 m., 590,000; to 1 p. m., 830,000; to 2 p. m., 1,000,000. Total sales, 1,446,120 shares.

BUTTER RISES SHARPLY; EGGS REACH NEW LOWS

Butter prices advanced sharply on the Chicago Mercantile exchange yesterday, but egg futures sold at new low levels for the year. Eggs closed at net losses of ¾ to ⅞ cent per dozen, with December at 19⅛ cents, while butter was ⅝ to ⅞ cent per pound higher, the December delivery being quoted at 32⅛ cents.

General liquidation was reported as responsible for the sharp decline in eggs, with a lack of demand for the storage article the bearish influence. The movement of fresh eggs is said to be heavy, with receipts about 50 per cent in excess of last year, and the movement of butter out of cold storage continues heavy. A boat arrived at New York from Holland with 70,000 pounds of butter. Sales of butter were 164 cars and eggs 158 cars. Prices:

BUTTER.

Stor. stands.—	Open.	High.	Low.	Close.	Prev. close.
December	31¾	32¼	31¾	32⅛	31½
January	31½	32	31½	31⅞	31⅜
February	31⅞	32⅜	31⅞	32⅛	31⅝

EGGS.

Refg. stands.—	Open.	High.	Low.	Close.	Prev. close.
December	20	20	19	19⅛	20
January	18	18	17¼	17¼	17⅞
February	20	19[illegible]	19	19¼	19½

WHAT STOCKS DID

TRIBUNE AVERAGES.

	High.	Low.	Close.	Net chge.
25 railroads	31.43	31.03	31.28	+.23
25 industrials	189.24	187.49	188.84	+.78
50 stocks	110.33	109.26	110.06	+.51

	High.	Low.	Close.
50 stocks one year ago	83.87	82.82	83.48
50 stocks two years ago	85.13	81.97	84.43

DOW-JONES AVERAGES.

	High.	Low.	Close.	Net chge.
Industrials	140.00	138.46	139.50	+.56
Rails	39.98	39.43	39.77	+.27
Utilities	28.25	27.83	28.13	+.09

ASSOCIATED PRESS AVERAGES.

	30 indust.	15 rails.	15 util.	60 stocks.
Net change.	+.3	+.3	+.2	+.3
Friday	71.3	28.8	42.9	53.6
Prev. day	71.0	28.5	42.7	53.3
Month ago	74.3	27.6	43.3	54.9
Year ago	52.7	25.7	24.9	39.0
1935 high	76.3	31.2	44.6	56.1
1935 low	49.5	18.5	21.6	34.8
1934 high	61.4	43.0	40.6	51.4
1934 low	45.3	22.8	24.2	34.9
1932 low	17.5	8.7	23.9	16.9
1929 high	146.9	153.9	184.3	157.7
1927 low	51.6	95.3	61.8	61.8

ISSUES TRADED.

	Fri.	Thurs.
Advances	342	199
Declines	297	442
Unchanged	196	197
Total issues	835	838
New 1935 highs	25	23
New 1935 lows	3	7

LARD CLOSES IRREGULAR; TRADING REMAINS LIGHT

Scattered short covering caused a moderate upturn in December lard early yesterday, but the demand was quickly satisfied and the market settled back. Aggregate trade was not large. Scattered selling was in evidence in January and May. Closing trades were 5 cents higher to 5 cents lower. Deliveries of 200,000 pounds of lard were made on December contracts.

No improvement was reported in the cash demand. At the close lard was quoted at $11.90, loose $11.25, leaf $11.50, and clear bellies $18 per 100 pounds. Prices in dollars per 100 pounds:

Lard.

	High.	Low.	Close Dec. 20, 1935.	Dec. 19, 1935	Dec. 21, 1934.
Dec.	$11.90	$11.85	$11.85	$11.80	$11.50
Jan.	11.80	11.80	11.80	11.85	11.55
March	11.92	11.85	11.85	11.90	......
May	11.95	11.90	11.90	11.95	11.97
July	......	......	11.92	11.97	12.12

Note—Above prices include processing tax of $2.47 per 100 lbs on lard used domestically. Tax on product exported is rebated.

COTTONSEED OIL.

NEW YORK, Dec. 20.—(AP)—COTTONSEED OIL—Bleachable was steady today in sympathy with cotton, lard, and crude oil and on a little local covering in nearby positions. Final prices were unchanged to 2 points net higher. Sales were 60 contracts. Bleachable spot nominal: Dec. closed 10.65c per lb; Jan., 10.51c; March, May, and July, 10.52c.

EXPECT LARGEST EASTERN TRAVEL IN RECENT YEARS

Rail, Air and Ocean Lines Prepare for Rush.

New York, Dec. 20.—(AP)—Transportation lines over most of the eastern section of the nation today were mobilizing all equipment to handle what is anticipated as the greatest Christmas travel rush in recent years.

Railroads, steamship companies, air lines, and bus companies reported the peak of the holiday rush is expected over this week-end. Officials of all transport lines estimated business will be better from 20 to 45 per cent than last year.

The New York Central railroad has scheduled 240 extra trains, with additional sections on many of the regular trains to and from Chicago. The New York, New Haven and Hartford has ordered out 796 extra passenger coaches and 60 extra trains.

Other Roads Add Trains.

Both the Lackawanna and the Erie railroads are puttingg on much additional equipment and a number of extra trains. The Lehigh road is running extra sections on all through trains. The Baltimore and Ohio railroad anticipates a 30 per cent increase in business over last year, and is running its flyers in two and three sections.

United Air Lines' books indicated record reservations, while business already handled is 35 to 40 per cent above that at this time a year ago. The company estimated it will carry 100 tons of express this December, which is far more than ever before in the company's history. Express was already 70 per cent above last year in the first 20 days of the month.

Other Air Lines Crowded.

Transcontinental Air Transport reported for the period between tomorrow and Christmas it is prepared to handle the heaviest trafic in its history. Eastern air lines reported the same prospect. Pan-American Airways, operating to South America and the Caribbean, stated that all its 141 air liners are in use.

Steamship bookings show heavy increases and Christmas cruises are being heavily patronized. The Cunard-White Star liner Georgic will sail tomorrow with 800 passengers, and the Majestic will leave a week from today with 1,400, both "jammed tight," line officials said. "There was nothing like this last year," they added.

COURT DELAYS PLANT ELECTION UNDER LABOR ACT

Washington, D. C., Dec. 20.—(AP)—Justice Jesse C. Adkins, of the District of Columbia Supreme court, refused today to enjoin the labor relations board from holding an employé election at the Gate City Cotton mills of East Point, Ga. Justice Adkins granted the petitioners a stay, however, pending their appeal to the District Circuit Court of Appeals.

Mrs. Lola Echols, an employé, and the company had asked for injunctions, contending that the Wagner labor disputes act was unconstitutional.

FRUITS AND VEGETABLES

Wholesale prices of less than carlots at Chicago as compiled by the bureau of agricultural economics:

Apples, bu, Michigan	$ .75	to	1.50
Beans, string, bu, Florida	3.75	to	4.75
Beets, bu, washed, Illinois	.30	to	.35
Broccoli, pony crates, Calif	2.40	to	2.65
Brussels sprouts, ½ drum, Cal.	2.25	to	2.40
Cabbage, 100 lb sack	.75	to	1.15
Do new, ½ crate, Texas	1.15	to	1.30
Carrots, bu, washed, Illinois	.25	to	.35
Do lettuce crate, Cal	2.75	to	3.25
Cauliflower, crate, Cal	1.65	to	1.75
Celery, sq. crate, Mich	.65	to	1.00
Collards, crate, Louisiana	.60	to	.75
Cranberries, ¼ brl box	3.75	to	4.50
Cucumbers, bu, Florida	2.75	to	3.50
Kale, bu, Virginia	.....		.40
Leek, bunch	.05	to	.10
Lettuce, head, crate, western	1.75	to	2.75
Do leaf, 10 lb basket	.75	to	1.00
Mushr'ms, 1 lb cart, Ill.-Mich.	.15	to	.25
Onions, 50 lb sack, western	.90	to	1.10
Do Ill.-Mich.-Ind.	.50	to	1.00
Parsley, ½ crate, Texas	1.15	to	1.35
Parsnips, bu, Illinois	.35	to	.40
Peas, hamper, western	2.50	to	3.50
Peppers, 1½ bu, crate, Florida	5.50	to	6.25
Radishes, doz bunch, hot house	.25	to	.30
Do crate, Texas	1.00	to	1.40
Rutabagas, 50 lb sack	.50	to	.60
Strawberries, pt, Florida	.34	to	.37
Tomatoes, lug box, Florida	2.50	to	3.00
Do hot house	1.00	to	1.60

INVESTING COMPANIES

	Bid.	Ask.		Bid.	Ask.
AmBus Shs	1.11	1.21	RepTrShs	10.86	11.36
CenShTr	27.63	29.71	SelAmSh	3.14	....
Corp Tr	2.47	....	Do Inc	1.42	1.55
Do AA	2.34	....	SelCumSh	8.13	....
DoAAmod	2.85	....	SelIncSh	4.28	....
CumTrSh	5.05	....	SpenTraFd	18.12	19.26
DiverTr B	9.25	....	StdAmTrSh	3.45	3.70
Do C	3.90	4.25	StdUtilInc	.78	.84
Do D	6.00	6.65	StateStIn	85.59	92.12
Divid Shs	1.54	1.66	Su ofATrA	3.48	....
FdInvInc	2.48	2.73	Do AA	2.44	....
FdTrShs A	5.28	5.88	Do B	3.68	....
Do B	5.01	....	Do BB	2.46	....
IncInvest	20.11	21.62	Do C	6.97	....
InvFd ofA	.96	1.05	Do D	6.99	....
MarylFd	17.38	18.79	Superv Shs	1.55	1.70
MassInTr	23.83	25.90	TrFdShs	4.05	4.25
NatWdSec	4.13	4.23	TrStdInv C	2.58	....
Do vtc	1.55	1.67	Do D	2.53	....
NYBkTShs	3.625	....	TrAmBk B	1.09	1.21
NABdTr ct	80.75	84.50	TrusIndShs	1.33	1.47
NAm TrSh	2.32	....	TrNYBkSh	1.62	1.82
Do 1935	3.00	....	US El Lt &		
Do 1956	2.96	....	Pw "A"	17.50	....
Do 1958	2.00	....	Do "B"	2.54	2.64
QuarIncSh	1.47	1.61	Do vtc	.99	1.07

SILVER FUTURES.

MONTREAL, Dec. 20.—(AP)—Silver futures closed irregular, 45 points lower to 150 points higher. Sales were 23 contracts. Prices in cents per ounce:

	Sales.	High.	Low.	Close.
December	4	48.50	48.30	48.30-50
January	4	46.00	45.50	45.50
March	13	45.00	44.55	44.55
May	2	44.55	44.55	44.55

RAW SILK.

NEW YORK, Dec. 20.—(AP)—SILK—Raw: Futures closed firm, 1½ cents to 2½ cents higher. Sales were 370 bales. December, $1.89½ per lb; May, $1.86½; July, $1.86½. Open market quotations [60 day basis]: Shanghai steam filature, 78 per cent seriplane, 20-22s, $1.82½; Canton double extra A, 14-16s, $1.42½; Japanese special crack double extra, 81 per cent seriplane, 13-15s, $1.93.

BOARD OF TRADE STOCKS.

	Sales.	Open.	High.	Low.	Close.	Prev. close.
D & Brew	800	4	4	4	4	4
El B & S	200	14⅝	14⅝	14⅝	14⅝	14⅝

Total Sales—1,000.

WISCONSIN CHEESE.

PLYMOUTH, Wis., Dec. 20.—[Special.]—Wisconsin cheese exchange: 50 boxes of Wisconsin no squares, 50 twins, 17c per lb; no daisies; no double daisies; no Americas; no horns; standard, ½c less.

BOOM HALSTED FOR VACANCY IN SECURITY BOARD

Dozen Others Are Under Consideration.

Jess Halsted, secretary of the Chicago Stock exchange, is being boomed for a vacancy on the Securities and Exchange commission.

Although a dozen men have been mentioned for the place since resignation of Joseph P. Kennedy in September, Halsted and William O. Douglas, head of the SEC protective study committee, are understood to be receiving serious consideration. In Washington it was said yesterday that no one seems to know anything definite.

Friends of Halsted are urging his selection by President Roosevelt in view of his knowledge of the problems presented by securities regulation.

Close to SEC Operation.

As the Chicago mart's representative, he was in Washington many weeks during the formative stages of the first New Deal securities legislation, and has been in constant contact with the SEC's operations since its formation.

At the same time, Halsted is not a life-long stock exchange man. By profession he is an attorney, having been graduated from Swarthmore college in 1918 and from Harvard Law school in 1921. He was associated with the law firm of Chapman and Cutler for ten years until he became the seventh secretary of the Chicago Stock exchange since its formation in 1882. He specialized in securities law.

Born in Wisconsin.

Chances of Halsted's being selected are said to depend in great part on the anticipated resignation of George Matthews, former head of the Wisconsin utilities commission, because Halsted was born and reared in Sheboygan, Wis.

With Matthews out, however, two of the five places on the commission would be vacant. There would be no middle west representation. Halsted is being urged as the most logical appointee in this part of the country.

Halsted never has taken any active interest in politics, although classified nominally as a Republican. His home is in Highland Park. Matthews is a Republican.

CATTLE AND LAMB BUYING EXPANDS WITH COLD WAVE

The cold wave that swept into Chicago yesterday halted the break in wholesale meat prices and further stimulated buying of cattle and lambs at recent advances.

Most steer sales showed the full strength of the 50 cents to $1 advance over the low point of Monday, in spots indicating ,even further gains. Few longfed steers were offered, and the tonnage of beef in the run was lighter than usual. Only a few sales were made over $9.50.

Lively competition between local and eastern interests featured the lamb trade, with prices fully steady. One deck of selected fed westerns sold to a shipper at $11.35, the top, with the bulk of the closely sorted natives and fed westerns at $11.25 to all buyers.

The hog market turned erratic. More buying orders swung over to light new crop stock under 180 pounds and boosted these 5 to 10 cents yesterday, while other hogs ruled weak to 10 cents lower. The average price for the session at $11.75 showed 5 cents decline compared with Thursday and was 10 cents lower than the preceding Friday.

CHICAGO LIVE STOCK

The following figures on hog prices include $2.25 per cwt collected for the federal government as processing tax. There is no processing tax on cattle or sheep. The price quotations given below are for 100 lbs of live animal:

HOGS.

Receipts, 12,000; shipments, 2,500.

Good to choice, 140@180	$11.70@11.90
Good to choice, 190@210	11.70@11.90
Good to choice, 220@250	11.70@11.90
Good to choice, 260@325	11.25@11.80
Good to choice, 350@400	11.00@11.20
Light packing sows, 270@350	10.75@11.00
Heavy packing sows, 350@550	10.35@10.80
Pigs, common to best	10.35@10.80

CATTLE.

Receipts, 3,000; shipments, 1,000.

Prime steers, 1,000@1,500	$13.50@14.75
Poor to best, 700@1,000	6.60@14.10
Low grade steers	4.75@ 6.50
Bulk of steers	8.00@12.40
Cows, choice to prime	6.75@ 7.85
Cows, good to choice	5.75@ 6.75
Cows, fair to good	5.00@ 5.75
Cows, common to fair	4.65@ 5.00
Cows, canners and cutters	3.10@ 4.50
Heifers, yearlings, fair to best	6.35@10.75
Heifers, common to fair	4.90@ 6.35
Stockers and feeders	4.75@ 9.75
Calves, poor to best	4.75@10.75
Bulls, bologna, com. to choice	4.50@ 5.85
Bulls, beef and butcher, fair to best	5.35@ 8.35

SHEEP.

Receipts, 11,000; shipments, 2,500.

Native lambs, fair to best	$10.75@11.35
Native lambs, common to fair	9.75@10.75
Native buck lambs, fair to best	9.75@10.35
Native lambs, culls	8.00@ 9.50
Fed west. lambs, gd. to choice	11.00@11.35
Shorn lambs, good to choice	9.25@ 9.75
Ewes, light, good to choice	4.75@ 5.00
Ewes, light, fair to good	4.25@ 4.75
Ewes, light, culls to fair	2.75@ 4.25
Ewes, heavy, fair to best	3.75@ 4.50
Yearlings, wethers	6.00@ 9.65
Bucks	2.50@ 3.50
Feeding lambs, best grade	9.75@10.25

COMPARATIVE PRICES.

HOGS—Bulk of sales yesterday. $11.65@11.85
One month ago ... 11.70@11.90
One year ago ... 7.85@ 8.60
Top yesterday, $11.90; average, $11.75.

*CATTLE—Bulk of sales yesterday ... $ 8.00@12.40
One month ago ... 8.25@12.25
One year ago ... 5.25@ 9.00
*Top yesterday, $14.75; average, $10.20.

*Cattle quotations for yesterday are nominal; no choice kinds sold.

LAMBS—Bulk of sales yesterday ... $11.00@11.25
One month ago ... 1.00@11.25
One month ago ... 11.00@11.25
Top yesterday, $11.35; average, $11.10.

BIDS AND OFFERS

Range of prices on bids and offers on the Chicago Board of Trade, good for all day today, follow:

WHEAT.

	Bids High.	Bids Low.	Bids Close.	Offers High.	Offers Low.	Offers Close.
Dec.	1.01⅝	1.01¼	1.01⅝	1.03⅞	1.03⅝	1.03⅝
May	.98⅝	.98⅛	.98⅛	1.00	.99⅝	1.00
July	.89⅝	.89⅝	.89½	.91	.90⅝	.91
CORN.						
Dec.	.57⅞	.57⅝	.57⅞	.58⅛	.58⅛	.58¼
May	.59⅝	.59½	.59½	.59⅞	.59⅞	.59⅞
July	.60⅝	.60⅝	.60⅝	.61	.61	.61
OATS.						
May	....	....	....	.28⅛	.28	.28
RYE.						
May	.52¼	.52¼	.52¼	.52⅝	.52⅝	.52⅝

Ask Supreme Court to Speed Decision on Guffey Coal Act

Washington, D. C., Dec. 20.—[Special.]—Speedy determination of the constitutionality of the bitterly opposed Guffey coal control act was urged by the government upon the Supreme court.

"The Bituminous coal industry will remain uncertain as to the effect of the act until its validity is determined by the court," said a brief sent to the court from Stanley Reed, solicitor general.

Joining with James W. Carter Reed asked the court to jump Mr. Carter's lawsuit against the Carter Coal company straight from the District of Columbia Supreme court without awaiting a District Appelate court decision.

Kentucky Joins Demand.

Further demands that the Supreme court pass upon the Guffey act, even before the Sixth Circuit Court of Appeals heard arguments, came from Harlan county, Ky., coal producers.

Solicitor General Reed, in his brief on the Guffey lawsuit, sought to have the Supreme court pass upon the question of wages and hours under the miniature coal code. The District Supreme court held these invalid while sustaining the price fixing and tax sections.

The solicitor general agreed to a previous request by Carter to have the court review decrees of the District Supreme court enjoining collection of taxes under the law, and also pending decisions of lawsuits. Reed said it was of "public importance" to decide the question because there were now fifty Guffey cases pending in lower courts "and presumably in all of these permanent injunctions against tax collections during the period of litigation" will be sought.

"Until final determination of the question whether a producer who brings suit is entitled to permanent injunctive relief against the collection of taxes accruing during the pendency of judicial proceedings, even though the taxing provisions are held valid," the brief stated, "the lower federal courts, the enforcement authorities, and the bituminous coal industry will be in a state of uncertainty as to the period of pendency in suits to test constitutionality.

"The issue is of vital concern to the coal industry as well as to the government. If the decision of the court below in this case is followed by other courts, coal producers who bring suit will be relieved of the duty of compliance with the tax provisions during the pendency of litigation and will thus gain a competitive advantage over producers who comply with the act.

"The result will be to put a premium upon litigation and to invite prolonged suits which will result in permanent injunctions against taxes accruing during the period of litigation, even if the constitutionality of the legislation under attack is ultimately upheld."

Restrain Tax Collection.

Pittsburgh, Pa., Dec. 20.—(AP)—Federal Judge F. P. Schoonmaker today granted the Pittsburgh Coal company and the Union Collieries a temporary injunction restraining the government from collecting taxes from them under the Guffey coal control act.

Pittsburgh Coal, a Mellon concern, and the Collieries charged the act is unconstitutional.

Judge Schoonmaker made no ruling on validity of the law, but he said:

"There is serious doubt."

OPEN GRAIN TRADES

Open interest in grain futures on the Chicago Board of Trade follow [last three ciphers omitted]:

	Dec.	May.	July.	Total.
WHEAT.				
Thursday	7,102	88,010	21,420	*116,547
Wednesday	7,554	87,913	21,769	117,251
Week ago	12,191	90,413	19,739	122,343
CORN.				
Thursday	4,933	16,022	3,789	24,744
Wednesday	5,102	15,783	3,705	24,590
Week ago	7,176	15,535	3,114	25,825
OATS.				
Thursday	921	40,698	2,094	43,713
Wednesday	958	40,708	2,099	43,765
Week ago	1,370	40,012	1,912	43,294
RYE.				
Thursday	79	9,122	657	9,858
Wednesday	99	9,093	642	9,834
Week ago	152	8,858	473	9,483
BARLEY.				
Thursday	0	35	0	35
Wednesday	0	35	0	35
Week ago	0	35	0	35

*Wheat total includes 15,000 bu of September wheat.

Grain futures purchases on the Chicago Board of Trade follow [last three ciphers omitted]:

	Thursday.	Wk.ago.	Yr.ago.
Wheat	14,987	18,986	13,083
Corn	2,692	1,732	7,313
Oats	399	792	1,562
Rye	165	436	605
Barley	....	....	....
Total bu	18,243	21,946	22,563

WHEAT IN U. S. FUNDS

Wheat prices per bushel in leading markets reduced to United States funds at rates of exchange when they closed:

	Friday.	Thursday.
Chicago, December	$1.02⅝	$1.01⅞
Winnipeg, December	.85	.85¼
Liverpool, December	.95½	.96½
*Do Russian	1.03½	1.03½
*Do Argentine	1.02⅞	1.02⅞
*Do No. 3 Manitoba	1.03½	1.03½
*Do French	.83¾	.88⅛
Rotterdam, January	.91¾	.91⅛
Buenos Aires, January	.91¾	.92⅜
Do February	.91⅛	.92

*Cash price.

WINTER WHEAT SOWN INDICATES LARGER SUPPLY

In its first report on the winter wheat crop the department of agriculture yesterday estimated the acreage sown was approximately 47,529,000, an increase of approximately 6.7 per cent over last season. On the basis of the acreage the department calculated that production of winter wheat will run around 530 million bushels if the per acre yield is normal.

The indicated production is considerably in excess of the amount harvested last summer but below the average output over a period of several years. Approximately 434 million bushels of winter wheat were harvested last year, while the average production in the years 1928-'32 was 618 million bushels.

The department fixed the condition of the crop on Dec. 1 at 78 per cent of normal, compared with 77.8 per cent on the corresponding date last year and the ten year average condition of 82.4 per cent on Dec. 1.

The department said acreage this season showed an increase in all the principal producing states except Washington. Fall seedings of rye, the department reported, were 6,336,000 acres, compared with 6,159,000 acres in 1934. The condition of the crop was fixed at 69.1 per cent of normal, compared with 80.4 per cent last year and 84.9 per cent over a ten year period.

CHICAGO STOCKS

Friday, December 20, 1935.

Shares sold today ... 50,000   Total sales 1935 to date ... 11,991,000
Year ago ... 22,000   Total sales 1934 to date ... 9,917,000

1935 High.	1935 Low.	Div.yld. pct.	Bid.	Asked.	Description. div. rate, $s—	Sales.	High.	Low.	Close.	Net chge.
127	60	2.0	101	101¾	Abbot Lab [2a]	100	101⅞	100	101	+ 1
37	7⅛	...	22	25½	Am Pub Svc pfd	20	25	24	24	— 6
6⅛	3⅜	...	4⅞	5	Armour & Co	200	5	4⅞	4⅞	....
[illegible]										

*Ex dividend. a—Plus extras. b—Including extras. g—Declared or paid so far this year. k—Accumulated dividend paid this year.

WHEAT ERRATIC DUE TO HEDGES BEING CHANGED

Premium on the December Delivery Widens.

Wheat prices on the Chicago Board of Trade fluctuated in an erratic manner yesterday, with the December delivery showing independent strength due to buying by cash interests that were changing over hedges into the May option.

This resulted in widening the difference to a premium of 3¼ cents for the December delivery, compared with 2¾ cents at the close on Thursday. At the finish the current month was fractionally higher, while May wheat was unchanged and July wheat, which represents the 1936 harvest, was slightly lower.

There was a little buying of futures at times in the early trading on reports of a more strained political condition abroad, but the market lacked breadth and was easily influenced by relatively small operations.

Lower Foreign Prices Ignored.

Little attention was paid by local traders to the relative weakness in Winnipeg and Liverpool. Wheat at Winnipeg closed about ½ cent lower, with a noticeable absence of the aggressive buying of the cash grain which has been in evidence for nearly a week. The English market declined around one cent per bushel with a slower demand for cash grain reported following large purchases from Canada and Australia in recent days.

Harvesting of the new southern hemisphere wheat crops is making rapid progress. Estimates on the yield in Australia are being reduced. A recent Australian decree imposed a tax on wheat consumed in that country similar to the AAA processing tax in this country. This has resulted in Australian mills, it is reported, paying relatively more for the grain than it is bringing in Liverpool.

Change in Canadian System.

Messages from Winnipeg confirmed reports that the Canadian wheat board was no longer guaranteeing exporters they would be able to buy in their hedges against export sales of wheat within ¼ cent per bushel of the close of the previous day. The board, it was said, had agreed to sell futures in the pit during the first 10 minutes of each day's session in sufficient volume to permit the hedges to be removed.

Closing prices yesterday in principal May futures here, with comparisons, follow:

	Yes'day.	Th'day.	Wk. ago.
Wheat	$ .99⅛	$ .99⅛	$1.00⅛
Corn	.59⅝	.59⅝	.61⅛
Oats	.28	.27¾	.28⅛
Rye	.52⅝	.52¼	.54

Clear and cold weather over the corn belt with a small increase in country offerings to arrive failed to have any effect on corn futures. Closing prices showed little change on the distant futures, while the December option was slightly higher, due more to lack of pressure than to aggressive buying. Oats and rye advanced fractionally.

CASH GRAIN

Official receipts of grain at Chicago Friday: Wheat, 20 cars; corn, 95 cars; oats, 21 cars; rye, 1 car; barley, 30 cars; soy beans, 33 cars. Range of cash grain prices per bushel in leading markets:

WHEAT.

	Chicago.	Kansas City.	St. Louis.
No. 2 red.	1.07¼	1.03½@1.07	1.07½
No. 3 red.	....	1.02¼@1.04	1.06@1.07
No. 4 red.	....	1.00⅜@01⅜	....
No. 2 hd.	1.15¼	1.11¼@16½	....
	Duluth.	**Winnipeg.**	**Minneapolis.**
No. 1 d.n.	1.23⅝@31⅝	85⅝	1.23⅝@31⅝
No. 2 d.n.	1.19⅝@27⅝	82⅝	1.19⅝@27⅝
No. 3 d.n.	1.12⅝@24⅝	78	1.12⅝@24⅝
No. 4 d.n.	1.05⅝@18⅝	74	1.05⅝@18⅝
		Toledo.	**Omaha.**
No. 2 red.	....	1.03½@1.04½	....
No. 2 hd.	....	....	1.06

CORN.

	Chicago.	Kansas City.	St. Louis.
No. 5 mx.	51½@53⅝	53½	....
No. 3 yel.	60	59⅛@62	....
No. 4 yel.	54 @55½	57⅛@59⅛	56½
No. 5 yel.	51 @54	54	53½@55½
No. 4 wh.	57	56½@62½	....
No. 5 wh.	54 @55¾	52 @60	54
S. grd.	47 @50	....	50 @51
	Milwaukee.	**Omaha.**	**Peoria.**
No. 4 mx.	....	52½	....
No. 3 yel.	....	56½@57	....
No. 4 yel.	....	52½@56½	....
No. 5 yel.	....	50 @53	52½
No. 3 wh.	....	61½	....
No. 4 wh.	59	60	....
No. 5 wh.	56½	58	....
S. grd.	....	48	....

OATS.

	Chicago.	Kansas City.	St. Louis.
No. 3 wh.	28¼@30½	27½	30
No. 4 wh.	25⅛@26	....	....
	Duluth.	**Omaha.**	**Minneapolis.**
No. 3 wh.	26½@27	25½	25¼@27¼
No. 4 wh.	....	....	23¼@24½
	Winnipeg.	**Toledo.**	**Peoria.**
No. 2 wh.	30⅝	33½@34½	....
No. 3 wh.	26⅞	....	27 @29

RYE, BARLEY, AND FLAX.

	Rye.	Barley.	Flax.
Chicago	58	30 @80	1.88¼
Mil'kee	56½	53 @80	....
Minn'lis	.49⅛@50⅝	26 @70	1.82¼@88¼
Duluth	.49⅛@49⅝	26 @55	1.80¼

Note—Above prices do not include tax of 30c per bu levied on wheat and 5c per bu on corn processed and used domestically. There is no tax on corn used for feedings.

CHICAGO GRAIN PRICES

	Open.	High.	Low.	Close Dec.20, 1935.	Close Dec. 19, 1935.	Close Dec.21, 1934.
WHEAT.						
Dec	1.01⅞	1.02⅝	1.01⅞	1.02⅝	1.01⅞	.97⅞
May	.99⅛	.99⅜	.98⅞	.99⅛	.99⅛	.98⅜
July	.90⅛	.90⅜	.89⅞	.90⅛	.90⅜	.92⅛
CORN.						
Dec	.57⅞	.58⅛	.57⅞	.58⅛	.57⅞	.88⅞
May	.59⅝	.59⅝	.59⅜	.59⅝	.59⅝	.86⅝
July	.61	.61	.60⅝	.60⅝	.60⅝	.83⅞
OATS.						
Dec	.26½	.27	.26½	.27	.26½	.53⅞
May	.27⅞	.28⅛	.27⅞	.28	.27⅞	.51⅞
July	.28⅛	.28⅜	.28⅛	.28⅜	.28⅛	.46⅞
RYE.						
Dec	.50⅞	.50⅞	.50⅞	.50⅞	.50⅞	.77
May	.52¼	.52⅝	.52¼	.52⅝	.52¼	.75⅜
July	.53	.53	.52⅝	.52⅝	.52⅝	.75⅛
FEED BARLEY.						
Dec	....	....	....	.45	.45	.84⅛
May	....	....	....	.43½	.43½	.78

Note—Above prices do not include tax of 30c levied on wheat and 5c per bushel on corn processed and consumed domestically. Tax on product exported is rebated.

COMMODITY PRICES

New York, Dec. 20.—The Associated Press wholesale price index of 20 basic commodities today advanced to 75.29. Previous day, 75.25; week ago, 75.33; month ago, 75.81; year ago, 69.96.

RANGE OF RECENT YEARS.

	1935.	1934.	1933.
High	76.54	72.55	64.10
Low	69.14	56.61	38.37

[1926 average equals 100.]

RUBBER.

NEW YORK, Dec. 20.—(AP)—RUBBER—Crude rubber futures closed quiet, 2 to 5 points lower; December, 13.16c per lb nominal; March, 13.41c; May, 13.58c. Smoked ribbed spot closed 13.18c nominal.

NEW YORK CURB TRANSACTIONS

Friday, December 20, 1935.

Shares sold today ... 362,000   Total sales 1935 to date ... 72,489,000
Year ago ... 214,155   Total sales 1934 to date ... 58,388,513

	Sales.	High.	Low.	Close.	Net chge.
Aero S Mfg A	100	12¼	12¼	12¼	+ 2¼
†Do B	100	2¾	2¾	2¾	....
†Air Invest	100	1⅞	1⅞	1⅞	— ¼
†Do cv pfd	100	22¾	22¾	22¾	+ ¾
Ala Gt Sou	50	36⅝	36⅝	36⅝	— 1¼
AlgomaCon pf	100	5/16	5/16	5/16	....
AlaPow $6 pf	10	66½	66½	66½	— 2½
Alum Co Am	100	86	86	86	+ 1
Do pfd	150	109	109	109	— ¼
Alum Ltd	100	48	48	48	+ 3
†Am Beverage	1,200	4⅝	4½	4½	....
Am Cap pfd	100	27	27	27	— 1
†AmCitP&LA	425	46	45½	46	....
†Do B	100	5⅛	5⅛	5⅛	— ⅛
Am Cyan B	3,000	28½	28	28½	+ ½
Am&FgnP war	400	3½	3½	3½	— ⅜
Am Gas & El	3,600	36¾	36¼	36⅝	+ ⅛
Am Gen	200	7⅛	7	7	— ⅜
Do $2 pfd	50	31	31	31	....
Am Hard Rub	50	23	23	23	....
Am Laun Mch	100	20	20	20	....
Am Lt & T	1,700	16⅝	16¼	16⅝	+ ¼
†Am Marac	1,300	11/16	⅝	⅝	....
[illegible]					

	Sales.	High.	Low.	Close.	Net chge.
†Nipissing M.	300	2¾	2⅝	2¾	....
†Noma Elec	700	4⅝	4¼	4¼	— ¼
Nor A L & P.	600	2⅞	2¾	2⅞	— ⅛
Do pfd	150	34½	34¼	34¼	— ¾
†Nor Am U S.	200	3	3	3	....
†Nor Eur Oil	300	1/16	1/16	1/16	— 1/16
Nor St P A	600	20	19¾	19⅞	— ⅞
Ohio Brass B.	50	29	29	29	....
†Overseas Sec.	100	5¼	5¼	5¼	....
†Pac Eastern.	500	5	4¾	5	+ ⅛
PacG&E 1st pf	700	29¼	29	29	— ⅛
Pac Light pfd	25	106⅛	106⅛	106⅛	— ⅜
†Pac Tin spec.	50	42¾	42¾	42¾	— ¼
†Pan-Am Air.	400	40¼	40	40	....
†Pantepec Oil.	4,500	3½	3¼	3½	+ ⅜
Parke Davis	500	44¼	44	44⅛	— ⅜
Park Rust-Pr.	100	73⅞	73⅞	73⅞	— ⅛
[illegible]					

DOMESTIC.

Sales, thous.		High.	Low.	Close.	Net chge.
[illegible]					

Sales, thous.		High.	Low.	Close.	Net chge.
2	Ga P&L 5s'78	80½	80½	80½	....
42	Glen Ald C 4s'65	88⅝	88	88	— ¾
8	†Gobel 6½s '35	80	78	78	— 1
1	Gulf O Pa 5s'47	106½	106½	106½	....
3	HallPr 6s'47A stp	74	74	74	— ⅝
1	Hood Rub 7s'36	104⅞	104⅞	104⅞	....
7	HousGulf G 6s'43	103½	103½	103½	— ⅛
5	HouL&P4½s'81E	106½	106½	106½	....
2	†HygradeF 6s'49A	56½	56	56½	+ ¾
6	Iadho Pw 5s'47	108	108	108	+ ¼
14	Ill Cen 6s '37	73	72½	73	+ ½
41	Ill Pw&L 5s'56C	93⅝	93⅛	93¾	+ ½
7	do 5½s '57	86	85⅝	85½	— ½
37	do 6s '53	101	100⅞	101	+ ½
21	do 5½s '54 B	98⅛	97½	98	....
3	Ind El 6s'47	95½	95¼	95¼	— ¼
6	do 5s '51 C	85⅝	85½	85½	— ½
4	Ind Svc 5s '50	65½	65	65½	....
[illegible]					
2	Sec Int Sec 5s '48	99	99	99	+ ½
1	Servel Inc 5s '48	107½	107½	107½	....
3	ShaWP 4½s'67A	100	99⅝	99¾	+ ⅛
10	do 4½s '68 B	99½	99¼	99½	....
1	do 4½s '70 D	100	100	100	— ⅛
53	SEP&L 6s 2025A	101⅝	101¼	101⅝	+ ⅜
62	†S Cal Ed3¾s'60	99½	99	99⅛	— ⅛
10	†do 3¾s '60 B	99¾	99⅛	99½	+ ⅜
5	S Cal Gas4½s'61	105⅝	105⅜	105⅝	+ ¼
10	Sou N G 6s '44	101½	101¼	101¼	— ¼
2	SW G&E 5s'57A	103¼	103¼	103¼	+ ⅛
4	do 5s '57 B	103¼	103¼	103¼	+ ⅛
9	S W L&P 5s'57A	98⅜	97½	98	+ ¾
4	S W N G 6s'45	92⅜	92¼	92¼	— ⅝
1	S W P S 6s'45A	101⅜	101⅜	101⅜	— ⅛
4	Std G&E 6s '35	68½	68⅜	68½	+ ⅝
2	do 6s '35 ctf	66½	66½	66½	....
9	do 6s '35 cvt	68¼	68¼	68¼	+ ¼
7	do 6s '35 cv ctf	66½	66	66	+ ¼
13	do 6s '51	64⅜	64¼	64½	....
5	do 6s '66	64⅝	64¼	64⅝	— ⅛
1	Std Inv 5½s '39	97¾	97¾	97¾	— ¼
13	Std P&L 6s '57	63½	62	62	— 1⅛
10	Std Tel 5½s'43	46	45	46	+ 1
11	SuperpIll 4½s'70	105	105	105	+ ½
1	do 4½s '68	104⅞	104⅞	104⅞	— ½
4	Syrac L 5½s '54	108	107⅞	108	+ ½
1	Tenn El P 5s'56	90	90	90	— ½
30	Tex El S 5s '60	99⅜	99⅝	99¾	+ ⅛
4	Tex P&L 5s'56	105	105	105	— ⅛
1	†Therm 6s'37 stp	95	95	95	....
3	TideWatP 5s'79A	97	97	97	— ½
4	ToledoEd 5s'62	107½	107⅜	107½	....
27	TwiCRT 5½s'52 A	79	78½	79	+ ⅜
1	Ulen&Co 6s'44 stp	74½	74½	74½	+ ½
3	do 6s '44 ctf	74¼	74	74¼	+ ⅜
1	do 6s '44 2d stp	74	74	74	+ ½
1	UnL&P 6½s'74	73¼	73¼	73¼	+ ⅜
49	do 6s '75	69½	68⅜	69¼	+ ½
8	do 5½s '59	100½	100	100½	— ½
33	UnL&Ry 5½s'52	79½	77¾	79½	+ 2¼
17	do 6s '73 A	69½	69	69½	+ ½
1	US Rub 6½s '39	104⅜	104⅜	104⅜	+ ⅛
1	do 6½s '40	106	106	106	....
3	VirgPubS 6s '46	84¼	84¼	84¼	— ⅜
4	do 5½s '46 A	95⅝	95⅛	95⅛	— ⅜
16	do 5s '50 B	93¼	93	93	....
1	Ward Bak 6s '37	106	106	106	....
18	WashGasLt 5s'58	106	105½	106	+ ¼
8	WestNewsU 6s'44	34¼	34	34¼	....
17	West Pa 5s 2030	98	97¾	98	+ ½
12	WestPTrac 5s'60	105	104¼	104¼	— ¾
9	WTexUt 5s'57 A	86¼	86	86¼	— ¼
6	WUG&E5½s'55A	105⅜	105¼	105⅜	+ ⅛
5	WisMinL&P5s'44	105½	105½	105½	....
12	do 5s '56 E	101	100¾	101	....
4	Wis P&L 5s '58 F	100⅝	100⅝	100⅝	— ⅜

FOREIGN.

Sales, thous.		High.	Low.	Close.	Net chge.
2	BadenCMun 7s'51	26¼	26¼	26¼	— ¼
26	BuAPr 7½s'47 stp	58½	57¾	58	— ¼
6	Cauca Val 7s '48	7½	7½	7½	....
2	ComPvtB 5½s'37	36	36	36	— 1
1	CubnTel 7½s'41A	88	88	88	....
2	Cub Tob 5s '44	60½	60½	60½	— 1
2	DanishCon 5½s'55	96½	96½	96½	+ ½
1	FinRMB 5s'61 stp	99½	99½	99½	....
2	GerCMun 6s'47	28¼	28¼	28¼	....
8	ItSupPw 6s'63 A	41	40½	41	— ⅛
5	Lima Peru 6½s'58	10	10	10	....
1	MaranhaoB 7s '58	12⅛	12⅛	12⅛	+ ⅜
15	Mend Pr 4s'51 stp	69	69	69	— 1
10	Russian 6½s1919	2¼	2¼	2¼	+ ⅛
25	do 6½s N C '19	2	2	2	....
10	do 5½s 1921	2⅜	2⅜	2⅜	+ ¼
15	do 5½s ctf 1921	2⅛	2⅛	2⅛	+ ⅛
5	SantiagoCh 7s'61	10¾	10⅝	10¾	+ ⅛

†Officially listed on application by the corporation. Other securities are admitted to dealing as "unlisted" on application of a regular member and approval by the listing committee and the board of governors. *Ex dividend. †First sale since ex dividend date or dates. ur—Under rule. ww—With warants. xw—Without warants.

WORLD GRAIN STOCKS

World's available supply of wheat, as compiled by the Daily Trade Bulletin, decreased 6,992,000 bu in November, compared with an increase of 26,872,000 bu in October and a decrease of 26,602,000 bu in November last year. Details follow, last three ciphers omitted:

	Dec.1,'35.	Nov.1,'35.	Dec.1,'34.
Afloat	26,770	28,640	34,110
United Kingdom	8,800	6,240	14,760
Argentine	6,246	7,715	12,124
Australia	8,500	10,000	10,000
United States	132,595	136,507	157,286
Canada	253,784	253,535	243,313
Other N. Amer.	4,200	5,250	8,319
Total, bu	440,895	447,887	479,912

ADD 3 MILLIONS TO TAX CLAIMS AGAINST HOPSON

Aids and Affiliates Face $62,000,000 Liens.

New York, Dec. 20.—(AP)—The federal government boosted by another $3,000,000 its tax claims against the utility empire of Howard C. Hopson today, bringing to more than $62,000,000 the total liens filed against Hopson associates and affiliates.

Liens for $3,142,543.93 were filed by Internal Revenue Collector James J. Hoey against John I. Mange, Hopson's associate in organizing the Associated Gas and Electric company, and three utilities affiliates of the company.

The government claims were made after a recent check of the corporation's tax report.

$2,159,886 Biggest Lien.

The largest lien filed today was against the General Public Utilities corporation and covered income taxes for 1932 amounting to $2,159,886. The lien against Mange was for $221,544 for 1929, 1930, 1931, and 1933. The other two affiliates named were the National Public Utility Investing corporation and the Public Utilities Investing corporation.

Yesterday the collector of internal revenue at Newark, N. J., added an additional $5,500,000 to the government's demands against Hopson and Associated Gas and Electric.

The amount covered $1,521,604 against Hopson personally for income taxes for the years 1929 to 1933, and $3,898,058 against an undesignated New Jersey unit of the Associated system.

State Also Investigating.

Tax Commissioner Mark Graves likewise disclosed that New York state also was studying Hopson income tax returns for possible state action. Hopson maintains homes in Scarsdale, N. Y., and Montclair, N. J.

Previously, Hoey filed a lien for $48,551,845 against the Associated Gas and Electric for additional taxes from 1927 to 1933. Last Tuesday week, another $2,410,318 was claimed for unpaid taxes in 1927 and 1928. A lien of $2,497,927 has been filed also against the Associated Securities corporation, an affiliate, for taxes due in 1929, 1930, and 1931.

GRAIN IN OTHER MARKETS

	Open.	High.	Low.	Close Dec.20, 1935.	Close Dec.19, 1935.	Close Dec.21, 1934.
December Wheat.						
Kas C.	99½	99¾	99⅝	99⅝	99¼	98⅝
Mpls.	....	....	....	1.11⅝	1.11⅝	1.07⅝
*Dul	....	....	....	1.05	1.04	1.21⅛
Wpg	86	86¼	85⅝	85⅝	86⅛	77⅝
†Lvpl.	96⅝	96⅝	95½	95½	96½	68
March Wheat.						
Lpl	92⅞	92⅞	92⅛	92⅛	92⅝	72⅝
May Wheat.						
Kas C.	98	98½	98	98¼	98¼	95⅝
Mpls	1.08¼	109	1.08¼	1.08⅝	1.08⅝	1.04⅝
*Dul	98	98⅝	98	98⅝	98⅝	1.21⅛
Wpg	89⅝	89⅝	88⅞	89	89½	82⅜
Lvpl	92⅝	92⅝	91⅝	91⅝	92⅝	75⅛
July Wheat.						
Kas C.	87½	87⅞	87¼	87⅝	87⅝	89⅝
Mpls	1.04¾	1.05¼	1.04⅜	1.05	1.05	1.01⅛
*Dul	....	....	....	97⅝	97	1.17⅛
Wpg	89¾	89¾	89¼	89⅝	89⅝	83
December Corn.						
Kas C.	59⅛	59½	59	59¼	59¼	....
May Corn.						
Kas C.	59	59¼	59	59¼	59⅛	88⅝
December Oats.						
Mpls	25	25¼	25	25¼	25⅛	56⅝
Wpg	29½	30⅛	29½	30	29⅝	42
May Oats.						
Mpls	25½	25⅞	25½	25⅜	25⅝	53⅝
Wpg	31⅝	32	31½	31¾	31⅝	43⅝
July Oats.						
Wpg	32	32¼	32	32¼	32¼	43⅝
December Rye.						
Mpls	....	....	....	45⅝	45⅛	73⅛
Dul	....	....	....	47¼	47¼	73½
Wpg	42¾	42¾	42¾	42¾	42¾	57⅜
May Rye.						
Mpls	47¼	47⅝	47¼	47⅝	47½	74⅛
Dul	....	....	....	48¼	48¼	74⅛
Wpg	45½	45½	45⅝	45⅝	45½	61⅛
December Feed Barley.						
Mpls	38⅜	38⅜	38⅜	38⅜	38¼	75⅞
Wpg	35¼	35⅞	35⅛	35⅝	35⅝	54⅛
May Feed Barley.						
Mpls	37¾	38⅛	37¾	38⅛	37⅞	72⅞
Wpg	38	38⅜	37⅞	38¼	38	56⅝
December Flaxseed.						
Mpls	....	....	....	1.80⅜	1.80¼	1.83⅛
Dul	....	....	....	1.80¼	1.79⅜	1.87
Wpg	1.51	1.51	1.50	1.50	1.49½	1.40⅛

*Durum. †Exchange, $4.93; Thursday, $4.93.

FIELD SEEDS

Timothy seed was quoted around $3.35@3.40 per 100 lbs for country run and $3.70@3.75 for fancy recleaned.

Prices quoted are for irregular country run lots unless otherwise specified per 100 lbs. Jobbers' prices to the retail trade are higher.

Red clover, country run, $12.90@16.90; fancy recleaned, $17.75. Alsike, $17.50@21.00; alfalfa, Kansas, $14.25; Idaho, $14.50; Utah, $14.25; affidavid Grimm, $16.75; sweet clover, country run, $3.75@4.25; red top, 90 to 95 per cent purity, $7.00@8.00

SOY BEANS—Chicago handlers quote No. 2 yellow at 91c per bu track, Chicago.

MINNEAPOLIS FLOUR.

MINNEAPOLIS, Minn., Dec. 20.—(AP)—Flour prices were unchanged today. Shipments were 20,239 brls. Pure bran was quoted at $16.50@17.00, and standard middlings at $16.50@17.00 per ton.

NOTICE OF REDEMPTION

To the Holders of First Mortgage Six Per Cent Serial Gold Bonds of Kokomo Steel & Wire Company, of the issue dated January 2, 1926:

Notice is hereby given, pursuant to the provisions of Article III of the Deed of Trust dated January 2, 1926, between Kokomo Steel & Wire Company and Chicago Trust Company and Augustus S. Peabody, Trustees, that Continental Steel Corporation, of Kokomo, Indiana (which has heretofore acquired all of the assets of said Kokomo Steel & Wire Company and assumed the obligations of said Kokomo Steel & Wire Company upon said Bonds and under said Deed of Trust, and has thereby succeeded to and been substituted for said Kokomo Steel & Wire Company with respect to its said obligations and its rights thereunder, as provided in Section 3 of Article IV of said Deed of Trust) has elected to prepay and redeem, on January 15, 1936, all outstanding First Mortgage Six Per Cent Serial Gold Bonds of said Kokomo Steel & Wire Company issued under and secured by said Deed of Trust. The holders of said bonds, so called for prepayment and redemption, are hereby required to present the same, together with all unmatured interest coupons, for payment and redemption on January 15, 1936, at the office of Harris Trust and Savings Bank, 115 West Monroe Street, Chicago, Illinois (successors to Peabody, Houghteling & Co. and Peabody, Houghteling & Co., Inc., as Bankers and Paying Agents with respect to said bonds), and receive payment of the principal amount of said bonds together with a premium of two per cent (2%) of such principal and interest accrued upon said principal to January 15, 1936.

Interest on said bonds will cease on January 15, 1936.

Dated at Kokomo Indiana, this 12th day of December, 1935

CONTINENTAL STEEL CORPORATION,
By NILES CHAPMAN
Treasurer and Chairman of Executive Committee.

SECONDARY LIENS LIFT PRICES OF BONDS SLIGHTLY

Railway and Industrial Issues Lead.

BOND AVERAGES

[Compiled by the Associated Press.]

	20 rails.	10 indus.	10 util.	10 for.
Net change..	+.1	None	+.1	+.1
Friday	85.0	101.8	99.4	69.7
Previous day	84.9	101.8	99.3	69.6
Month ago..	83.1	101.2	99.6	69.5
Year ago....	85.4	92.7	84.2	69.5
1935 high..	87.8	101.9	99.8	70.4
1935 low....	76.4	92.2	84.5	65.5
1934 high...	89.4	92.9	88.9	70.0
1934 low....	74.5	73.7	68.2	60.2
1932 low....	45.8	40.0	64.6	42.2
1928 high...	101.1	98.9	102.9	100.5

10 LOW YIELD BONDS.

Friday	109.8	Prev. day.......	109.7
Month ago......	109.3	Year ago.........	107.8
1935 high.......	110.7	1935 low........	107.9
1934 high.......	108.3	1934 low........	99.1
1928 high.......	104.4	1932 low........	86.3

[Chicago Tribune Press Service.]

New York, Dec. 20. — Advancing tendancies in secondary domestic liens lifted bond prices slightly on the New York exchange today. Low priced rail and industrial issues moved 1 to 2 points higher. Fractional gain in other sections of the list outnumbered small declines.

Volume of trading continued moderate with $11,312,000, par value, changing hands, compared with $11,946,000 the day before.

U. S. Issues Hesitant.

Federal government loans were hesitant and inclined to relax after Thursday's strenuous session. Prices closed 3-32ds lower to 4-32ds higher.

Great Northern bonds climbed 1 to 2 points, Nickel Plate liens advanced 2½, and several New York traction issues moved 1 to 2 points higher. Southern Pacific 4½s lost a small amount, but Baltimore and Ohio 4½s, Katy 5s, and Union Pacific 4s gained fractionally to more than a point.

Oils Gain 3 to 4 Points.

Improvement in the internal affairs of Richfield Oil and Pan-American Petroleum companies was believed responsible for another upturn of 3 to 4 points in loans of these companies. Improvement for the week amounts to approximately 15 points.

Foreign obligations were unsettled by weakness in Italians. Crown Consol 7s were the weakest of the group, falling 3¼ points to 56. Others in the division were ¾ to 2 1-3 lower.

January Bond Maturities Placed at $112,123,100

Standard Statistics company estimates corporate bond maturities during January at $112,123,100, embracing 155 issues, of which 14 amount to $1,000,000 or more. December maturities amount to $65,899,800.

INVESTORS' GUIDE

If you wish information about investments or insurance write to The Tribune Investors' Guide. Inclose stamped, self-addressed envelope for reply. Answers of public interest are published, but inquirers' names are never revealed. Please do not ask for information on more than one company in each letter. Answers to inquiries are based on information which The Tribune believes reliable, fair, and unprejudiced, but The Tribune assumes no responsibility therefor.

Saturday, December 21, 1935.

[Copyright: 1935: By The Chicago Tribune.]

Life Savers.

Investors' Guide: Will you please give me what information you can on Life Savers?—R. C. W.

Answer: Life Savers corporation, a former Drug, Inc., subsidiary, manufactures a candy confection known as "Life Savers," also "Pine Bros. Glycerin Tablets," and "Orasol." A subsidiary manufactures Beech-Nut confections in Canada.

Every month in 1935, according to an announcement by the company on Nov. 14, 1935, recorded an increase in sales over 1934, the total volume for the first ten months having increased more than 15 per cent.

In the third quarter of 1935 the company earned $271,000, against $219,000 for the corresponding 1934 period. Profit in the first nine months of 1935 was $686,000, or $1.97 a share, against $613,000, or $1.76 a share, for the corresponding 1934 period.

The four year record of earnings follows:

	Net sales.	Net income.	Inc. per share.
1934	$2,990,000	$ 809,000	$2.33
1933	2,903,000	754,000	2.15
1932	3,215,000	885,000	2.52
1931	4,208,000	1,179,000	3.36

On Dec. 31, 1934, current position was adequate.

Capitalization consists solely of 347,712 shares of $5 par capital stock on which dividends of 40 cents a quarter are being paid. The stock is medium grade at present.

Peoria and Pekin Union Railway.

Investors' Guide: Please tell me what you can about Peoria and Pekin 5½s.—R. W. J.

Answer: Peoria and Pekin Union Railway company operates a total of 18.26 miles of main track [main route from Peoria to Pekin, Ill.] Including second track, yards and sidings, mileage is 160 miles of standard gauge track. Passenger trafic was discontinued in 1931.

Stock of the company is owned by Illinois Central Railroad company; Peoria and Eastern; New York, Chicago, and St. Louis; Chicago and North Western; Chicago and Illinois Midland, and the Pennsylvania, each of which pay $22,500 a year for terminal facilities.

The property securing the $3,200,000 first 5½s, due 1974, constitutes the only facilities for freight interchange between the proprietor companies and, also, six other roads.

The company has been able to cover its fixed charges regularly through the depression, 1.56 times in 1934, 1.78 times in 1933, and 1.48 times in 1932. The bonds are considered sound. They are not callable until Aug. 1, 1944.

NEW YORK BOND TRANSACTIONS

Friday, December 20, 1935.

Total sales, par value........$11,312,000 — Total sales 1935 to date..$3,265,912,000

Year ago.......................10,382,000 — Total sales 1934 to date.. 3,668,852,000

UNITED STATES GOVERNMENT BONDS.

Sales in thous.	Issue—	High.	Low.	Close.	Net chge.	Closing Bid.	Closing Asked.	Yield.	Close yr. ago.
7	U S Treasury 4¼s, 1947-'52...	115.2	115	115.2	+ .5	114.30	115.2	2.75	113.2
29	U S Treasury 3¼s, 1943-'45..	105.12	105.9	105.9	— .3	105.9	105.11	2.49	......
35	U S Treasury 4s, 1944-'54....	110.23	110.22	110.22	— .3	110.22	110.24	2.64	108.19
9	U S Treasury 3¾s, 1946-'56..	109.2	109	109	+ .2	109	109.2	2.72	106.28
10	U S Treas 3⅜s, '40-'43, June.	107.15	107.15	107.15	...	107.14	107.17	1.63	......
36	U S Treasury 3⅜s, 1943-'47...	106.10	106.8	106.8	...	106.8	106.10	2.44	103.27
3	U S Treas 3⅜s, '41-'43, Mch...	107.21	107.19	107.21	+ .4	107.19	107.21	1.83	104.11
1	U S Treasury 3¼s, 1941......	108.4	108.4	108.4	+ .1	108.4	108.6	1.71	104.14
36	U S Treasury 3¼s, 1944-'46...	105.1	104.31	105.1	+ .1	104.31	105.1	2.57	102.24
59	U S Treasury 3¼s, 1946-'49...	103.20	103.18	103.20	...	103.18	103.20	2.72	101.19
2	U S Treasury 3⅛s, 1949-'52...	103.19	103.19	103.19	+ .3	103.14	103.17	2.82	......
81	U S Treasury 3s, 1946-'48...	102.22	102.20	102.20	— .1	102.19	102.22	2.71	100.25
58	U S Treasury 3s, 1951-'55...	102.21	102.17	102.17	+ .2	102.17	102.18	2.79	100.20
42	U S Treasury 2⅞s, 1955-'60..	99.30	99.26	99.26	— .2	99.26	99.27	2.88	......
120	U S Treasury 2¾s, 1945-'47...	100.22	100.19	100.19	...	100.19	100.20	2.68	......
3	Federal Farm Mtg 3s, 1947...	101.10	101.10	101.10	— .2	101.10	101.11	2.76	......
16	Federal Farm Mtg 3¼s, 1964..	102.13	102.11	102.11	...	102.8	102.13	2.93	101.15
31	Home Own Loan 3s A, 1952.	100.23	100.22	100.22	...	100.22	100.23	2.91	99.19
65	Home Own Loan 2¾s, '39-'49..	99.16	99.13	99.13	— .2	99.13	99.14	2.80	96.20

UNITED STATES TREASURY NOTES.

[Quoted by C. F. Childs & Co.]

Issue—	*Bid.	*Asked.	Yield.
559 Notes, series C 2⅞s, April 15, 1936	101.7	101.9	—25-64
686 Notes, series E 1⅛s, June 15, 1936	100.23	100.25	— 8-32
364 Notes, series A 3¼s, Aug. 1, 1936	102.3	102.5	—11-64
514 Notes, series D 1½s, Sept. 15, 1936	101.4	101.6	— 3-32
357 Notes, series B 2¾s, Dec. 15, 1936	102.23	102.25	— 3-32
428 Notes, series C 3s, Feb. 15, 1937	103.11	103.13	.04
502 Notes, series B 3s, April 15, 1937	103.24	103.26	.09
817 Notes, series A 3¼s, Sept. 15, 1937	105.8	105.10	.17
276 Notes, series A 2⅝s, Feb. 1, 1938	104.24	104.26	.33
455 Notes, series C 3s, March 15, 1938	105.20	105.22	.43
618 Notes, series B 2⅞s, June 15, 1938	104.15	104.17	.62
596 Notes, series D 2¾s, Sept. 15, 1938	104.24	104.26	.72
940 Notes, series C 1⅞s, March 15, 1939	101.6	101.8	1.10
1,293 Notes, series A 2⅛s, June 15, 1939	103.5	103.7	1.18
526 Notes, series B 1⅜s, Dec. 15, 1939	100.19	100.21	1.20
1,378 Notes, series A 1⅝s, March 15, 1940	101.5	101.7	1.33
738 Notes, series B 1½s, June 15, 1940	100.20	100.22	1.35
W I notes, series C 1½s, Dec. 15, 1940	100.14	100.16	1.40

United States treasury 183 day discount bills were quoted yesterday at bid price to yield .25 per cent; no asked price. *Fractional parts of quotations are in 32ds of 1 point.

DOMESTIC BONDS.

Sales thous.	High.	Low.	Close.	Net chge.
[illegible]				

Sales thous.	High.	Low.	Close.	Net chge.
56 do rfg 5s '66...	90⅝	89¾	89¾—	¼
3 do rfg 5s'66 ct..	88½	88½	88½+	⅝
6 Int Iron 5s '51..	82¼	82⅛	82⅛—	⅝
1 Int Agr 5s'42 sta	99¾	99¾	99¾	....
26 I Gt N adj 6s'52	8¾	8⅝	8⅝—	⅛
16 do 5s '56 B......	36⅝	35¼	35¼—	1
46 Int Hyd El 6s'44	48	46	46 —	¼
6 Int M M 6s '41.	68⅝	68½	68½—	⅜
[illegible]				

Sales thous.	High.	Low.	Close.	Net chge.
10 Rdg 4½s '97 A..	106⅞	106⅝	106⅝—	⅛
7 Rdg J C 4s '51.	95½	95½	95½	....
4 Rem Rd 5½s '47.	104⅝	104½	104½	....
4 Rp I & S 5½s '53.	104	104	104	....
1 do 5s '40.........	106½	106½	106½	....
26 Rep Stl 5½s '54.	108¼	108	108¼+	¼
21 do 4½s '50......	110	109½	109⅞+	⅝
2 Rev C & B 6s '48.	107⅞	107⅞	107⅞	....
[illegible]				

FOREIGN.

Sales thous.	High.	Low.	Close.	Net chge.
[illegible]				
1 Styria 7s '46.....	87⅝	87⅝	87⅝+	½
4 Sydney 5½s '55.	102	101½	102 +	¼
2 TokioCity 5½s'61	81	80⅞	80⅞—	⅛
1 TokioElLt 6s '53	79¾	79¾	79¾	....
1 Trondhjem5½s'57	99½	99⅛	99½—	½
3 Tyrol H E P7s'52	81	81	81 +	⅞
1 UjigawaElP 7s'45	94	94	94	....
1 UnStWk 6½s'47A	32½	32½	32½—	2½
20 Uruguay 6s '60..	38⅝	37¾	37¾—	¾
4 WarsawCity 7s'58	70	69¾	69¾—	1
10 WestphUEP 6s'53	32⅝	32½	32½—	⅛
1 WurttembE 7s'56	30	30	30 —	1

xin—Ex interest. ct—Certificates.

OFFICIAL WEATHER FORECAST

The official forecast for today and tomorrow and yesterday's table of records follow:

Wisconsin and Missouri—Cloudy, warmer, Saturday, Sunday.

Indiana—Cloudy, warmer Saturday, Sunday.

Lower Michigan and Upper Michigan—Cloudy, snow near the Great Lakes, warmer in west Saturday; Sunday cloudy, warmer.

Iowa and Minnesota—Cloudy Saturday, Sunday; warmer.

North and South Dakota—Cloudy Saturday, Sunday; warmer in east Saturday.

Nebraska and Kansas—Cloudy, warmer Saturday; Sunday cloudy.

Ohio—Fair, colder in west, central Saturday; Sunday cloudy, warmer.

Place of observation. State of weather. Dec. 20, 1935, 7 p. m. Central standard time.	Direction of wind	Temp. 7 p. m.	Highest today	Lowest last night	Precipitation 24 hours
[illegible]					
San Francisco, clear		60	64	48	...
Seattle, clear	N.	46	50	34	...
Spokane, cloudy	N.W.	24	24	20	...
Walla Walla, cloudy ..	N.	24	24	22	...
Canadian—					
Battleford, clear	W.	28	34	8	...
Calgary, cloudy	N.W.	36	38	24	...
Edmonton, clear	N.W.	32	40	12	...
Medicine Hat, cloudy..	N.W.	40	42	18	...
Minnedosa, cloudy		8	16	—30	...
Montreal, cloudy	N	12	18	14	...
Qu' Appelle, clear......	N.W.	20	26	— 6	...
The Pas, cloudy	S.E.	4	4	—20	...
Toronto, snow	N.W.	8	18	14	.02
White River, clear	N.W.	—24	—10	—22	...
Winnipeg, snow	S.E.	0	0	—22	...

METALS.

NEW YORK, Dec. 20.—(AP)—COPPER—Quiet. Electrolytic spot and future, 9.25c per lb; export, 8.50@8.60c. TIN — Barely steady. Spot and nearby, 49.00c per lb; future, 47.87c. IRON - Quiet, unchanged. LEAD—Steady. Spot New York, 4.50@4.55c per lb; East St. Louis, 4.35c. ZINC—Firm. East St. Louis spot and future, 4.85c per lb. ALUMINUM—19.00@22.00c per lb. ANTIMONY—Spot, 14.50c per lb. Steel prices were unchanged.

CHICAGO CURB STOCKS.

	Sales.	High.	Low.	Close.	Prev.
Bliss & L I.	150	20½	20½	20½	....
Camp G M I.	200	2⅛	2⅛	2⅛	2⅛
Equity Corp .	160	2	2	2	2
Peter F B C.	60	7¼	7¼	7¼	7
F Fehr Brew..	300	63c	63c	63c	61c
Muessel Bre C	750	35c	33c	33c	37c
Paducah Co C	200	40c	39c	39c	36c
Sundstra M T	90	12	12	12	11½
T Wi'ys O C C	6000	6c	5c	5c	5c

FIVE MEMBERS OF FIELD STAF FORM OWN FIRM

Will Engage in Importing and Distributing.

Organization of the firm of McCoy, Jones and Westlake, Inc., by five former executives of Marshall Field & Co. manufacturing division and divisions of the wholesale business recently dropped when Field's decided to concentrate activities on goods of its own manufacture, was announced yesterday.

A general importing and distributing business will be built around the discontinued lines with which the five men have been associated for many years. These include notions, lether goods, ribbons, scarfs and neckwear, and novelties. The new firm will open for business Jan. 10 in the Merchandise Mart where it has leased 6,000 square feet of floor space on the 11th floor.

Will Build Sales Force.

A sales force will be built around the firm's executives, each of whom will be a sales manager of his own department. Operations will extend to all parts of the country except the Atlantic seaboard. The firm expects to make a designing department for manufacturers one of its most important features. It will create glass container designs for perfumers.

The five members of the firm have spent a total of 120 years in the employ of Field's. Charles S. McCoy, president of the firm, has been with Field's since 1896 and has been divisional merchandise manager for many years in charge of many of the lines now discontinued.

Other Officers Experienced.

Hugh O. Jones, vice president, recently passed the 25 year mark with Field's and has been manager of several departments under McCoy's general supervision.

Edward G. Westlake, secretary, has been with Field's 23 years. He traveled a greater part of this period, being identified with much of the company's European buying and importing.

Charles S. McLane, treasurer, has been with Marshall Field's for 32 years. He was associated with buying and merchandising notions, fancy goods, and yarn.

Albert F. Johns, fifth member of the firm and a principal stockholder, was dean of the traveling sales forces in many discontinued lines and will concentrate on the sales end of the new business.

MONEY AND EXCHANGE

Money rates are quoted by Chicago banks as follows: Customers' commercial loans, 3½@5%, nominal; collateral loans, 4@5%, nominal; brokers' loans, 1½@2½%, nominal; bankers, acceptances, 60-90 days, ⅛@$\frac{3}{16}$%; 120 days, ¼@$\frac{5}{16}$%; 150-180 days, ½@⅝%.

NEW YORK MONEY MARKET.

NEW YORK, Dec. 20.—(AP)—Call money steady; ¾% all day; Prime commercial paper ¾%; Time loans steady; 60 days-6 mos 1% offered; bankers' acceptances unchanged; rediscount rate, N. Y. Reserve bank 1½%. Bar silver 2 cents lower at 51⅝c an ounce.

FOREIGN MONEY MARKETS.

LONDON, Dec. 20.—(AP)—Money ½%, discount rates, short and three month bills 13-16%. Bar gold advanced ½ penny to 141s 1½d. [U. S. equivalent $34.78.] Bar silver easy, 7-16 lower at 21 ¾d. [U. S. equivalent 48.29 cents.] This market will be closed tomorrow.

PARIS, Dec. 20.—(AP)—Three per cent rentes 71f 45c; 4½% rentes 80.70. Exchange on London 74.75. The dollar was quoted at 15.16.

FOREIGN EXCHANGE.

[Quotations are in American cents.]

	Dec. 20.	Dec. 19.	Wk. ago.	Yr. ago.
London ..	493.00	493.00	492.87½	494.00
Paris ..	6.59⅛	6.59⅜	6.61⅛	6.60⅛
Italy ..	*8.08	*8.08	8.08	8.55
Belg,m .	16.82	16.85	16.87	23.40
Swtzl'd .	32.43	32.41	32.45	32.41
Holland .	67.75	67.73	67.72	67.65
Denm'k .	22.02	22.02	22.01	22.06
Sweden .	25.42	25.42	25.42	25.47
Norway .	24.77	24.77	24.77	24.82
Spain ..	13.66	13.67	13.70	13.68
Germ'y .	40.22	40.22	40.23	40.20
†Do ..	23.90	23.90	24.00	....
‡Do ..	21.50	21.25	21.80	....
Aust'a .	*18.85	*18.85	18.80	18.96
Poland .	18.90	18.90	18.85	18.95
Greece ..	.93¾	.93¾	.94½	.93¾
Roum'a .	.83	.83	.83	1.01½
Jugo-Sl .	2.30	2.30	2.29	2.29
Cze.-Slo. .	4.14¾	4.15	4.15	4.19
Finland .	2.18	2.18	2.18	2.19½
Canada .	99.18¾	99.12½	99.12½	100.93¾
Argent' .	27.40	27.35	27.50	25.10
Brazil ..	*8.60	*8.60	8.59	8.62
Hong'g .	32.37½	32.40	32.25	42.65
Japan ..	28.80	28.80	28.77	28.87
India ..	37.30	37.25	37.25	37.25
Chile ..	5.25	5.25	5.25	9.90
Singap. .	57.85	57.85	57.75	58.25
Hung. .	*29.70	*29.70	29.60	29.80
Mexi. .	27.85	27.85	27.85	27.85

*Nominal. †Registered tourist. ‡Registered commercial.

U. S. TREASURY

[Chicago Tribune Press Service.]

Washington, D. C., Dec. 20.—The following is a statement of the condition of the United States treasury on Dec. 17, 1935.

Income to date this year....	$ 1,797,000,000
Income to date last year....	1,752,200,000
Increase	44,800,000
Army	133,700,000
Navy	177,100,000
Veterans' costs to date......	379,000,000
Agricultural aid.............	488,900,000
Relief	757,600,000
Public works and relief wk..	510,000,000
Aid to home owners.........	71,700,000
Deficit this year............	1,775,600,000
Deficit last year............	1,622,000,000
Increase	153,600,000
Balance general fund today..	2,312,800,000
Balance previous day........	2,415,900,000
Decrease	103,100,000
Public debt this date........	30,558,300,000

NOTICE OF REDEMPTION OF FIRST MORTGAGE SINKING FUND FOUR AND ONE-HALF PER CENT GOLD BONDS. SERIES "B", DUE FEBRUARY 1, 1981. OF INLAND STEEL COMPANY

NOTICE IS HEREBY GIVEN that INLAND STEEL COMPANY has elected to and will pay off and redeem, on February 1, 1936, all of its outstanding First Mortgage Sinking Fund Four and One-half Per Cent Gold Bonds, Series "B", due February 1, 1981, and issued under the First Mortgage, dated April 1, 1928, from INLAND STEEL COMPANY to FIRST TRUST AND SAVINGS BANK and MELVIN A TRAYLOR, as Trustees. Interest on said bonds will cease on February 1, 1936. Said bonds should be presented, on or after February 1, 1936, for payment and redemption at any of the places at which the same are expressed to be payable (namely, at the office of The First National Bank of Chicago, in Chicago, Illinois, or at the principal office of Guaranty Trust Company of New York, in the Borough of Manhattan, City and State of New York), accompanied by all coupons maturing after February 1, 1936. Said bonds will be paid and redeemed at 102½% of their principal amount plus accrued interest to February 1, 1936, which accrued interest will be paid as hereinafter set forth. If coupons, maturing on February 1, 1936, accompany said bonds, such coupons will be paid at the time of payment and redemption of said bonds and if such coupons shall not accompany said bonds, such coupons will be paid to the bearer thereof upon presentation thereof for payment on or after February 1, 1936.

Dated at Chicago, Illinois, November 30, 1935.

INLAND STEEL COMPANY
By PHILIP D. BLOCK,
President.

Are you dissatisfied with your present apartment? Then do not delay looking for another. There is a shortage of the more desirable apartments. Begin today to look for the kind of place that suits you. Check the Apartments-to-Rent columns in the Tribune want ad section. There you will find helpful descriptions of the attractive apartments available today in Chicago and suburbs.

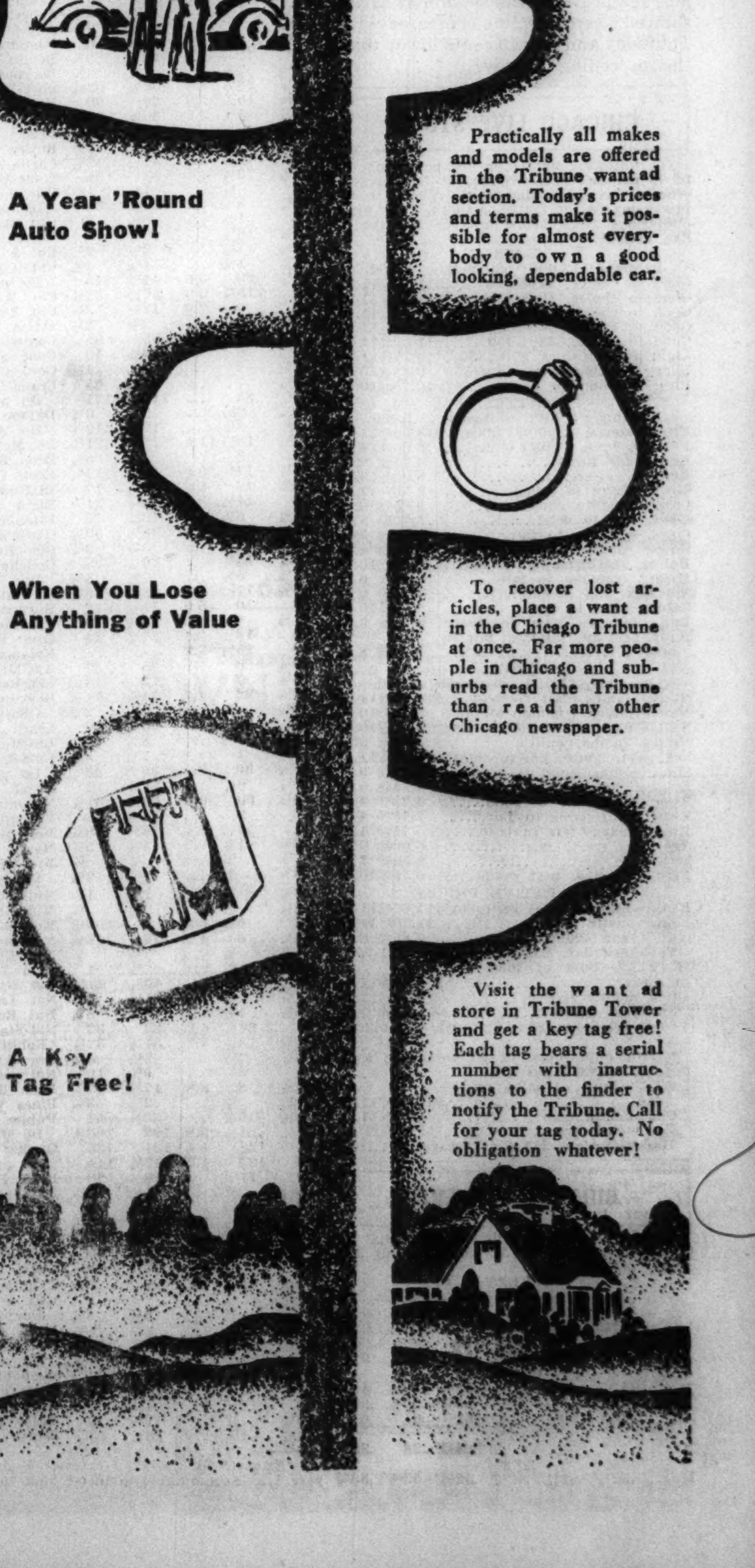

HOLLAND AND U.S. SIGN RECIPROCAL TRADE ACCORD

Expect Business Gains Through Pact.

Washington, D. C., Dec. 20.—[Special.]—A reciprocal trade agreement between the United States and the Netherlands, affecting Netherlands in Europe and the Netherlands Indies Surinam and Curacao, was signed today by Secretary Cordell Hull and Arnold Lamping, director of trade agreements of the Netherlands government.

It is to become effective Feb. 1, 1936, and is the ninth reciprocal trade agreement concluded by the United States since Secretary Hull undertook the program of lowering trade barriers.

Details of the agreement are to be announced Monday morning, but in the meantime the state department outlined in general terms its scope.

Seek Trade Expansion.

"The agreement," it said, "is designed to facilitate an expansion of trade between the United States and the kingdom of the Netherlands which in 1934 aggregated $155,500,000 as compared with $431,000,000 in 1929.

"On the part of the United States the agreement provides that certain products of the kingdom of the Netherlands, which represent a substantial percentage of total imports from the kingdom, shall enjoy the benefit of certain tarif advantages. In some cases the existing duties will be reduced; in other cases they will be bound against increase, and other products now on the free list will continue to be exempt from customs duties.

Charges Are Reduced.

"Reciprocally, certain products of the United States will, on importation into the Netherlands and the Netherlands Indies, respectively, enjoy the advantage of reduced charges, assurances that certain duties and fees will not be increased, and more liberal quota treatment.

"The tarif advantages exchanged will be safeguarded by the provisions against the increase of import charges other than ordinary customs duties, the provisions for national treatment in regard to internal taxes, and by the provisions for unconditional most-favored-nations treatment in respect of customs matters."

ADVANCE OF 3 TO 15 POINTS IN COTTON FUTURE PRICES

Buying of nearby deliveries of cotton credited to trade interests, strength in Liverpool and light offerings of futures brought about a higher level of prices yesterday. While the finish was on a reaction from the best figures, due to profit taking, closing trades in Chicago were at net gains of 5 to 15 points and other markets were up 3 to 11 points.

Spot cotton closed 5 to 10 points higher, with New Orleans and Houston 11.65 cents and New York 11.90 cents per pound. Prices in cents per pound:

CHICAGO MARKET.

	High.	Low.	Close.	Prev. close.	Last year.
Dec.	....	....	11.75	11.60	....
Jan.	11.64	11.58	11.63	11.58	12.62
March	11.37	11.28	11.33	11.23	12.72
May	11.24	11.15	11.21	11.08	12.76
July	11.05	10.99	11.02	10.91	12.74
Oct.	10.76	10.73	10.70	10.62	12.64

NEW ORLEANS MARKET.

	High.	Low.	Close.	Prev. close.	Last year.
Dec.	11.61	11.50	11.58	11.47	12.49
Jan.	11.52	11.43	11.47	11.39	12.47
March	11.25	11.16	11.21	11.13	12.57
May	11.12	11.03	11.05	10.99	12.62
July	10.93	10.88	10.88	10.85	12.63
Oct.	10.68	10.58	10.62	10.54	12.51

NEW YORK MARKET.

	High.	Low.	Close.	Prev. close.	Last year.
Dec.	11.60	11.49	11.56	11.46	12.51
Jan.	11.54	11.46	11.49	11.42	12.50
March	11.28	11.18	11.19	11.14	12.59
May	11.14	11.05	11.05	11.00	12.66
July	10.95	10.87	10.92	10.86	12.65
Oct.	10.71	10.60	10.64	10.56	12.53

Note—Above prices do not include tax of 4.2c per lb levied on cotton processed and used domestically. There is no tax on products exported.

WOOL MARKET

BOSTON, Mass., Dec. 20.—Very few sales were closed in the Boston wool market, but some of the sales were fairly large. Further quantities of bulk average to good French combing 64s and finer territory wools were sold in original bags at 79@81c scoured basis. Other sizable transactions included 58s, 60s, ½ blood territory wools which sold at 78@82c scoured basis for strictly combing and at 75@78c for French combing.

Prices for old clips in cents per pound:

	Friday.	Yr. ago.
64s, 70s, 80s [fine strictly combing]	32@33	27@28
64s, 70s, 80s [fine clothing]	25@27	22@23
58s, 60s [½ blood strictly combing]	33@34	28@29
58s, 60s [½ blood clothing]	29@30	23@24
56s [⅜ blood strictly comb.]	38@39	28@29
56s [⅜ blood clothing]	34@35	26@27
48s, 50s [¼ blood strictly combing]	38@39	27@28
48s, 50s [¼ blood clothing]	34@35	24@25
46s [low ¼ blood strictly combing]	33@34	24@25
36s, 40s, 44s [common and braid]	31@32	23@24

COFFEE

NEW YORK, Dec. 20.—(AP)—Coffee declined today under liquidation and hedge selling which centered in the No. 7 contract. New lows for the present contracts were established in most positions.

Santos opened 1 point higher and closed 1 to 8 points lower. Sales were 4,000 bags. No. 7 opened unchanged to 1 point higher and closed 4 to 7 points lower. Sales were 11,000 bags.

Prices in cents per pound:

	Open.	High.	Low.	Close.	Prev. close.
December	4.59	4.59	4.59	4.59	4.65
March	4.75	4.75	4.70	4.70	4.75
May	4.84	4.86	4.84	4.84	4.88
July	4.96	4.96	4.94	4.95	5.00
September	5.10	5.10	5.02	5.08	5.09

Spot coffee was steady, Santos 4s, 8⅝c; Rio 7s, 6⅝c. Cost and freight offers included Santos Bourbon 3s and 5s at 7.85@8.20c.

GASOLINE AND OILS.

GASOLINE—Tax included, service stations: Red Crown, 16c per gal; ethyl, 18c; Stanolind, 15c. FUEL OIL—Stanolex, No. 1 tank wagon, 1 to 99 gals, 8.5c per gal; 100 to 149 gals, 7.5c; 150 gals and over, 7c; No. 3, 149 gals, 7.2c; 150 gals and over, 6.2c. KEROSENE—Tank wagon, 9.8c per gal. LINSEED OIL—Raw, 78c per gal; boiled, 81c. TURPENTINE—58c per gal. DENATURED ALCOHOL—49c per gal. WHITE LEAD—100 lbs, $11.00.

DRY GOODS.

NEW YORK, Dec. 20.—(AP)—Gray goods were quiet, with prices firm today. Finished cottons were in fair demand. Rayons continued unsettled, as some producers were still withdrawn from the market following advances made by other producers earlier in the week. Wool goods were quiet. Raw silk was steady and in fair demand. Burlaps were quiet and prices were unchanged.

PRODUCE MARKETS

Fresh eggs sold at steady prices yesterday. Receipts were 3,746 cases. Butter was in fairly good demand and prices unchanged to ¼c per lb higher. Receipts were 7,023 tubs. Live hens were unchanged to 1c lower, ducks and geese unchanged to 1c higher and spring chickens ½c per lb higher. Receipts were 2 cars and 29 trucks. Trading in potatoes was at a standstill yesterday on account of weather being too cold to permit opening cars for inspection.

WHOLESALE CREAMERY BUTTER PRICES.

	Chicago Whole milk.	Chicago Centralized.	New York.	Boston.	Philadelphia.
93 score	33¾	....	35¼	....	35¾
92 score	32¾	....	34¼	34¾	35¼
91 score	32½	....	33¾	34	34¼
90 score	32¼	32¾	33¼	33½	33½
89 score	31¾	31¾	....	33	....
88 score	31	....	....	....	....

WHOLESALE CHEESE PRICES.

	Chicago.	Boston.	New York.	Philadelphia.
Twins	17¾-18	18½-19¼	....	....
S. Dais.	18¼-18½	19 -19½	18¼-18½	18½-19¼
Y. Am.	....	19 -19½	18¾	....
Lghns.	18½-18¾	....	....	18¾-19¼

LIVE POULTRY—WHOLESALE.

Springs	20½@21½c	Hens	15@19½c
Leghorn chicks	16c	Old roosters	14½c
Turkeys	21@27c	Ducks	15@21c
Geese	14@17c	Leg. hens	12@15c

FRESH EGGS.

Extra firsts	28c
Fresh firsts	27c
Current receipts	24c
Dirties	20c
Checks	19c

VEAL CARCASSES.

50@60 lbs	9c	70@80 lbs	10@11c
90@100 lbs	12@13c	100@200 lbs	14½c

WHOLESALE DRESSED BEEF.

	Yearlings.	No. 1.	No. 2.	No. 3.
Ribs	24	22	21	9
Loins	30	32	29	10
Rounds	16½	14½	14	9
Plates	13	13	12½	8
Chucks	16	12½	12	9

POTATOES.

Wisconsin, 100 lbs	$1.05@1.20
North Dakota, 100 lbs	1.20@1.25
Idaho russets, 100 lbs	1.75@1.85

SUGAR

NEW YORK, Dec. 20.—(AP)—Raw sugar was unchanged today at 3.10c per lb for spots with no sales reported. Belated covering in December caused an advance of 11 points in that delivery. Other future positions remained within a range of one point. Final prices were 11 points higher on December and 1 point higher to 1 point lower on later deliveries. Sales were 1,500 tons.

Raw sugar prices in cents per pound:

	Open.	High.	Low.	Close.	Prev. close.
December	2.25	2.25	2.25	2.25	2.14
January	2.08	2.08	2.08	2.08	2.08
March	2.08	2.08	2.07	2.07	2.08
May	2.10	2.11	2.10	2.11	2.12
July	2.14	2.14	2.14	2.14	2.16
September	2.20	2.20	2.20	2.20	2.20
November	2.25	2.25	2.25	2.25	2.24

Refined was unchanged at 5.00c per lb for fine granulated for prompt shipment.

Note—The above raw sugar prices exclude processing tax of ½c per lb. Refined sugar prices include the tax.

WANT AD - INDEX -

	Page.	Col.
Apartments—See To Rent.		
Arts and Antiques	29	4
Auction Sales	29	3
Automobiles—		
Used Automobiles—For Sale	31	1
Trucks	31	5
Wanted	31	5
Accessories and Repairing	31	6
Loans	31	5
Storage	31	6
Tires	31	7
Auto House Trailers	31	5
Autos To Rent and Wanted	31	5
Barter and Exchange	29	3
Bar and Store Fixtures	30	4
Bicycles and Motorcycles	31	5
Board and Lodging	30	1
Boats, Yachts, Etc	29	3
Business Opportunities—		
Businesses For Sale	31	8
Partnerships and Investments	31	8
Distributors	31	8
Business Equipment	31	8
Business Service	31	8
Wanted	31	8
Business Personals	30	4
Business Directory	30	8
Cemeteries	16	8
Clothing, Furs, etc	29	8
Coal and Wood	29	6
Collections	29	8
Christmas Gift Suggestions [See Business Directory]	30	8
Death Notices	16	7
Dogs, Cats, Birds, Poultry, etc	29	4
Dressmaking and Millinery Schools	29	8
Employment Agencies—Men	29	6
Employment Agencies—Women	29	7
Help Wanted—Men	29	6
Help Wanted—Women	29	7
Hotels and Apartment Hotels	30	2
Home Furnishings	31	6
Home Furnishings Wanted	31	7
Household Appliances	31	7
Houses—See Real Estate and To Rent.		
Instruction	29	4
Jewelry, Watches, Etc	29	3
Legal Notices	31	7
Light and Heavy Manufacturing	31	8
Loans—Personal and Business	30	7
Lost and Found	29	4
Machinery and Equipment	31	8
Mortgages [See Real Estate Loans]	30	6
Moving, Storage [See Business Direc.]	30	8
Motorcycles and Bicycles	31	5
Mattresses [See Home Furnishings]	31	7
Musical Instruments	29	8
Office Furniture and Devices	29	6
Personal	29	3
Pianos [See Musical Instruments]	29	8
Piano Tuning [See Bus. Directory]	30	8
Radios, Supplies and Service	30	6
Real Estate—		
Apartment Buildings	30	5
Business Property	30	5
Houses	30	5
Vacant	30	5
Oak Park, Austin	30	5
Southern Properties and Resorts	30	6
Suburban	30	5
Resorts	30	6
Farm Lands	30	6
Industrial Property	30	4
Wanted	30	6
For Exchange	30	6
Loans, Mortgages	30	6
Sewing Machines	31	7
Situations Wanted	29	4
Sporting Goods	29	3
Stocks and Bonds	30	6
Store and Bar Fixtures	30	4
Stoves [See Household Appliances]	31	7
To Rent—		
Rooms	30	1
Houses	30	2
Furnished Houses	30	2
Apartments	30	2
Apartments and Rooms to Share	30	2
Furnished Apartments	30	3
Stores	30	4
Southern Properties and Resorts	30	6
Offices and Shops	30	4
Industrial Property	30	4
Other Cities	30	4
Travel	29	3
Trade Schools—Men	29	6
Trade Schools—Women	29	7
Typewriters and Supplies	29	3
Wanted—To Buy	29	8
Wanted—To Rent—		
Rooms	30	1

Box Number Ads

Reply by phone as well as by letter may be made to any Tribune want ad with a box number as an address, except Help Wanted advertisments. Call SUPerior 0100—Local 257. Your name, address and phone number will be placed at once in the box of the advertiser.

$100.00 Reward

will be paid by the Tribune for information leading to the arrest and conviction of any one obtaining money fraudulently through Want Ads published in its columns.

Ad Writing Assistance

The Tribune maintains an expert ad writing department to help you word your want ad to secure the best results. There is no charge for this service.

Convenience

A Want Ad-Viser is as near to you as your telephone. If you have a telephone, your ad will be charged to you. If not, or if you prefer, a Tribune man will call at your home or office.

24-Hour Service

Tribune Want Ad-Visers are on duty 24 hours a day, every day of the year, to receive Want Ads by telephone or at the Want Ad Store, 1 South Dearborn. The Want Ad Store in Tribune Tower is open daily until 10 p. m., Sunday until 5 p. m.

Call SUPerior 0100—Want Ad-Viser or Want Ad Offices

Tribune Tower *1 South Dearborn*

NAVAL STORES.

SAVANNAH, Ga., Dec. 20.—(AP)—TURPENTINE—Firm, 43½c per gal. Sales, 84 casks; receipts, 157; shipments, 3; stock, 50,382. ROSIN—Firm. Sales, 398 brls; receipts, 800; shipments, 160; stock, 108,289. Quote: B, $4.05 per brl; D, $4.10; E, $4.20; F, $4.25; G, $4.27½; H, $4.30; I, $4.40; K, $4.60; M and N, $4.65; WG, $5.00; WW and X, $5.60.

HIDE FUTURES.

NEW YORK, Dec. 20.—[Special.]—Reports that South American hide prices were up ¼c per lb stimulated buying of futures and the close was 7 to 11 points higher with sales of 36 lots or 1,440,000 lbs. Closing bids in cents per pound: December, 11.45c; March, 11.72c; June, 12.06c; September, 12.36c; December, 1936, 12.66c.

JEWELRY, OLD GOLD, ETC.

CASH FOR OLD GOLD
DIAMONDS, JEWELRY, GOLD TEETH, PAWN TICKETS, WATCHES, SILVER.
This institution is operated by public spirited citizens to help you obtain CASH.
MEMBER Chicago Assn. of Commerce. ESTABLISHED 1900.
CHICAGO GOLD SMELTING COMPANY
37 SOUTH WABASH-AV.
CORNER MONROE-ST., 3D FLOOR.

NEW GUARANTEED CHRISTMAS SPECIALS
$275 Lady's Platinum 38 diamond 17 J. Waltham Baguette Wristwatch...$69.50
$160 Lady's Platinum 26 diamond 17 J. latest round shape Wristwatch... 42.50
$57.50 Gent's 17 J. Hamilton Wristwatch ... 22.50
$37.50 Lady's and Gent's 17 J. Bulova Wristwatches ... 14.75
EMPIRE LOAN BANK,
649 N. CLARK-ST.
Open Evenings and Sundays.

"Cash In" YOUR GOLD
LATEST PRICES. FREE ESTIMATES.
Bridgework, Diamonds, Silver, Watches, Plated Gold, Jewelry, etc. SELL DIRECT. MEMBER ILL. CHAMBER OF COMMERCE.
Romack Gold Refining Co.,
7 W. MADISON-ST. CORNER STATE-ST. FIFTH FLOOR, ROOM 501.

$300.00 BAGUETTE WATCH BRACELET. All platinum. Set with 48 large blue white diamonds and 2 blue white baguette shape diamonds. 17 jewel guaranteed Geneva movement. SPECIALLY PRICED...$75.00
Diamonds, Pawn Tickets Bought for Cash.
THE U. S. LOAN BANK,
10 N. Clark-st. 6th Floor.

OLD GOLD BOUGHT
GOLD, SILVER, GOLD PLATE, PLATINUM, DIAMONDS. Bring or mail. NEW HIGH MARKET PRICES.
A. QUINT & CO.,
5 N. WABASH, KESNER BLDG., ENTIRE Third Floor. GOLD SMELTERS. Estab. 1873.

WANTED—OLD GOLD
SILVER, WATCHES, JEWELRY,

LOST AND FOUND.

CAMERA [LEICA]—LOST—IN YELLOW cab Tuesday, Dec. 17; $20 reward. Miss Herwig, Dearborn 0900. 221 N. La Salle.

DOG—LOST—BROWN AND BLACK, LONG haired female, at 82nd and Ellis. Call Dear. 2242 or Stew. 5069 [Broberg].

DOG—LOST—DOBERMANN-PINSCHER BLK. rust marks, grown male; rew. Sup. 9759.

DOG—LOST—BEAGLE HOUND; BLACK-white; fem.; rew. 7817 Indiana. Ste. 6469.

BRACELET—LOST—CLOUDED CRYSTAL link; small diamond in each crystal; Thurs. afternoon, Dec. 19; reward. Mr. White, 2100 Board of Trade Building.

LICENSE PLATE, 1936—LOST—NO. 31-708; REWARD. VICTORY 2538.

PURSE—LOST—TUES., PH. BOOTH LOOP store; keepsk.; pearl; keep money, ret. contents; rew. Address X F 412, Tribune.

PURSE—LOST—LADY'S BLACK LEATHER; zipper top; glasses, etc.; rew. Irv. 3256.

PURSE—LOST—LADY'S, CONT. 2 HOLY Communion pictures. Rew. BOUL. 0925.

STAMPS—LOST—PRE-CANCELLED, ON Madison, bet. Halsted and Morgan; rewd. Reinauer Mfg. Co., 1001 W. Washington-st.

SUITCASE—LOST—LADY'S, BLACK, FROM car. Reward. No quest. Euclid 9642.

WATCH—LOST—SMALL; MY NAME IS ON the back. Reward. Finder take to Edgewater Beach Hotel.

DOGS, BIRDS, POULTRY, ETC.

Birds.

SPECIAL FOR XMAS—MALE CANARIES, $1.98; others, $1 up. Priv. pty. R. A. COFFIN, 1465 Lawrence-av. Tel. Ard. 3845.

CANARIES—EXC. SINGERS; WHT., YELL.; Yorkshire; reas. 2439 Clinton, Berwyn.

Cats.

BEAU. PERSIAN KITTENS, CATS; 3 GER. Shep. police pups; $5 up 2510 Monroe.

BEAU. BLUE PERS. KITTENS—REAS.; Eves. or Sun. Kil. 2503. 3350 N. Harding.

Dogs.

2413 W. NORTH-AV.
CHICAGO'S LARGEST, CLEANEST KEN'L. Selling 200 dogs, Fox Terriers, $5; Wire Haired Fox Terriers, Scotties, Cocker Spaniels, Springer Spaniels, Pomeranians, Pekes, Dachshunds, Setters, Chows, Dobermans, etc. DOGS CAN BE PURCHASED DIRECT FROM OUR BREEDING KENNELS IF DESIRED. WHEELING KENNELS, WHEELING, ILL., ON MILWAUKEE-AV., ½ MILE SOUTH OF WHEELING, OPPOSITE DAM NO. 1.

Special Xmas Sale, 50% Off.
CHGO.'S OLDEST, LARGEST PET SHOP.

Wire Haired	$8	Spitz	$5 up
Toy Fox Terr.	$5 up	Sheph.	$3 up
Huskies	$5 up	Police	$2 up
Scotty	Cheap	Bulls	$5 up

SITUATIONS WANTED—MEN.

Bookkeepers and Clerks.

ACCT.—BOOKS KEPT, OPENED, CLOSED, part time; INCOME TAX, finan. statmts., new systems, audits; 25 yrs.' exp. Fair. 6234.

ACCT.-BKKPR.—FULL CHG., ALL STMTS.; off. mgmt.; coll.; 15 yrs.' exp. Kildare 5098.

AGGR. YOUNG MARRIED MAN—15 YRS.' exp., bkkpr., cashier, dist. mgr.; would appreciate pers. interview for pos. Edg. 3818.

BKKPR.—PART TIME; EXP. INCOME TAX, closing statements. Reas. Bit. 0691.

BKKPR.-ACCT.—MIDDLE AGED; $15 PER week. Address K 267, Tribune.

SMALL SETS KEPT; PART TIME; TAX returns, etc. Ph. Kildare 7096.

Accountants and Auditors.

A1 BKKPR.-AUDITOR—NO JOB; ACCT. liquid.; no offer refused. Rog. Pk. 8657.

AUDITS, SYSTEMS INSTALLED; TAX problems, etc.; reas. Ph. State 7554.

AUDITING ACCTG., INC. TAX; DEPENDable. Ph. Dearborn 3923.

C. P. A.—CAN DIVIDE HIS TIME. ACCTG. and tax service at regular intervals or as needed. Address K 452, Tribune.

. . . . SENIOR ACCOUNTANT. . . . . 14 years' practical training and exp. public accounting and federal and state taxes. Travel or leave city. Univ. grad. Age 34. Married. Reas. sal. Address K 403, Tribune.

WANTED—HARD JOB WITH FUTURE; 36, sgl.; r. e. mtge. servicing, crts. and col., acctg., audtg.; leg. ed.; no comm. selling. Will travel. Address E D 24, Tribune.

Executives and Managers.

Mr. Successful Executive—
Can you use the services of a young man, 37 years of age, whose engineering and commercial training qualifies him for a position of operating executive? If you can, an opportunity to present my qualifications will be appreciated. This solicitation is sponsored by a justified reason for establishing headquarters in Chicago. I am, and have been regularly employed in a senior executive capacity.
ADDRESS X F 429, TRIBUNE.

— — A BARGAIN INVESTMENT — — Office Mgr., Comptroller, Personal, Budget Systems, Sales Promotion, Sales Mgr., Income Tax. Age 34; married; salary $200. ADDRESS K 413, TRIBUNE.

FOR SALE OR RENT—CRACK SALESMAN, salesmanager, adv. man; 35; married., now employed. Address K 308, Tribune.

Professions and Trades.

ARTIST SEEKS WORK—LETTERING, LAYout, figure work for catalogues, labels, folders, etc. Address K 436, Tribune.

CYLINDER PRESS FEEDER—CROSS OR Dexter automatic operator, $$25.00. Address K 296, Tribune.

DRAFTSMAN—9 YRS. EXP.; WILL DO anything. Sm. sal. Address K 402, Tribune.

ELECTRICAL DEVELOPMENT ENGINEER and practical inventor desires a change; he is familiar with relays and kindred de-

HELP WANTED—MEN.

Professions and Trades.

ESTIMATOR—MUST BE EXPERIENCED, accurate listing actual quantities of lumber, mill work and masonry from small house plans. Give experience and particulars. ADDRESS X E 552, TRIBUNE.

— LOCOMOTIVE MACHINIST FOREMAN — Experienced locomotive machinist foreman. Must be physically fit, living or willing to live in Calumet region. State age, exp., etc. ADDRESS X E 551, TRIBUNE.

SHOWCARD AND SIGN MAN—START $10.00; permanent. 400 S. State, Rm. 303.

THE TRIBUNE OFFERS SPECIAL LOW rates to persons who advertise for positions. For further information and assistance in writing an advertisment stop at the Want Ad Office, Madison and Dearborn-sts., or in the lobby of Tribune Tower.

Salesmen.

ART, NEEDLE AND NOTION NOVELTY men; acquainted, exp.; comm. Wab. 6129.

— — — — AUTO SALESMAN — — — — Used car dept., live Ford dealer, big stock, low prices. Commission and bonus. Mr. Wilkin, 2522 W. Railroad-av., Evanston.

AUTO SALESM.—USED CAR EXP., COMM. Mr. Olbur, Uptown Chev., 4859 Broadway.

BOOK, MAGAZINE DEAL—FINEST MAGAzine, premium deal ever offered. Comm. United Publishers Service, 189 W. Madison.

CANDY—OUR MEN HAVE EXCLUS. INDUS. sale and free deliv. of nat. famous candy: Julia King's, Shotwell's, etc.; big comm.; free samples; plenty stock; prompt deliv.; part or full time. Casterline Bros. Largest in our line. 400 S. State, 1916 Sunnyside, 7834 S. Racine. Open Sunday until 5 p. m.

CANDY—MRS. PALMER'S REAL HOMEmade quality; 1 to 5 lb. box very reas.; sell direct; good comm. 804 S. Western-av.

CANDY, DOROTHY LEE QUALITY CHOCOlates; beaut. Xmas boxes; novelty containers. Comm. 223 W. Jackson, Room 517.

CHRISTMAS CARDS.
Selling out entire stock Xmas cards at less than half of wholesale price. N. M. RICHTER, 19 S. WELLS-ST.

COLLECTION SOLICITOR—EXP., HIGHEST comm. paid. Rm. 500, 205 W. Wacker.

GROCERY SALESMEN—POLISH SPEAKING. Comm. basis. Address X G 101, Tribune.

PHARMACEUTICAL SALESMAN—WITH EXperience to exclusively represent an ethical pharmaceutical house desiring to open this territory. Attractive proposition. Address E D 43, Tribune.

RADIO SALES ENGINEER—
Must be able to design, good personality, to take full charge of sales, capable earning $5,000-$10,000 yr. Comm., draw. acct. Give ref. Address T P 171, Tribune.

WINE SALESMEN—TO CALL ON TAVERNS. Wages, comm. Baldi & Co., 245 Beethoven.

AT ONCE.

HELP WANTED—WOMEN.

Stores and Offices.

COMPTOMETER OPERATORS — EXPERIenced in all kinds of calculating work. Temporary only. State experience, etc. Address X B 139, Tribune.

PERSONNEL DEPARTMENT—
Stenographer between 27 and 32, capable of assuming responsibility and of directing others; must have had experience with figures and records; single, well educated and have at least 5 years business experience. Good salary with leading concern if you can qualify. Your reply, which will be treated in confidence, should have full particulars concerning age, church affiliations, education and previous experience.
Address K 540, Tribune.

Professions and Trades.

BEAUTY OPERATORS—25 EXPERT FINGER wavers and manicurists for all day or part time work; 60% comm. Bring apron. Come ready for work. Apply 9 to 10:30 a. m. 4015 North-av.

BEAUTY OPERATORS—A-1, ALL AROUND; steady work. 6960 Sheridan-rd.

BEAUTY OPERATOR—ALL AROUND EXpert; steady, salary. 1654 W. 47th-st.

COVERING MACH. TURNING IN AND GLUEing off girls; exp.; for night work. Apex Paper Box Corp., 2318 S. Western.

EXP. TECHNICIAN—WITH 'SCOPE, TO ASsist physician. Address K 405, Tribune.

GIRLS—EXP'D ON FIRED ENAMEL BADGE work. Address X H 283, Tribune.

Household Help.

COUPLES — FOR ADVERTISMENTS FOR couples see separate subheading "couples" immediately following this subclassification.

GIRL—GEN. HSWK.; 3 IN FAM.; NO LAUN. Own rm. Van B. 8783. 535 N. Homan, 2d.

GIRL—WH.; YG.; NEAT; GEN. HSWK.; laund.; 1 child; stay; ref. Newcastle 3447.

GIRL—WH.; GEN. HSWK.; NO CHILDREN; stay, $5. Briargate 1414.

GIRL—WHITE; FOR HSWK.; EXP.; REFS.; stay nights; $6. Phone Saginaw 7857.

HSKPR.—MID. AGED, MARR.; REF. CALL betw. 1-3. 6254 Stony Island-av.; office.

MAID—WHT., 22-35; 2D WK. TO JAN. 25; gen. wk. for winter. App. in person, 11-12, or after 5:30. 1231 Asbury, Evanston.

MAID—YNG., WHT., EXP., GEN. HSWK., gd. ck.; $9; own rm. Beverly 2440 before 1.

MAID FOR 2 ADULTS EMPL. HRS. 3-8; honest, clean, rel. Sunnyside 5055.

WOMAN—GENERAL HOUSEWORK; 2 CHILdren; go home nites; Bauer, 126 Clyde, Evanston. Greenleaf 4389.

THE TRIBUNE OFFERS SPECIAL LOW rates to persons advertising for positions. For further information stop at the Want Ad Office, Madison and Dearborn-sts., or in the lobby of The Tribune Tower.

Clubs, Hotels, and Restaurants.

COUNTER GIRLS—MUST HAVE CAFEteria exp. 2352 W. Madison.

TRADE SCHOOLS—WOMEN.

MARINELLO—"The Preferred Training."
It's a Wise Girl Who Knows Two Professions
Thousands of ambitious girls, stenographers, trained nurses, clerks, secretaries, sales girls, etc., after a few months' training at Marinello, have stepped directly into worthwhile positions in the higher class beauty salons, or opened profitable shops of their own.
NOW! Marinello Offers
Easy pay-as-you-learn plan. Complete instruments, textbooks, uniforms, and all cosmetics furnished without charge if you enroll for day or evening classes now forming.
VISIT OUR SCHOOL TODAY.
Phone or write for Free Booklet and 8 photos showing MARINELLO classes at work.
Name ....
Address ....
Phone ....
National School of Cosmeticians, Inc.—T-27.
MARINELLO
THE WORLD'S LARGEST INTERNATIONALLY ESTABLISHED SYSTEM OF BEAUTY CULTURE.
108 N. State-st. State 5057.

DeLEE Training
Brings You More Pay and a Better Position
Only DeLEE provides individual personalized instruction in latest beauty culture and hairdressing methods. Why be satisfied with an ordinary "trade school" training when DeLEE offers a "university type" of instruction? DeLEE methods teach you the most in the shortest time
Call in person, talk with the DeLEE dean, and let her explain to you exactly why DeLEE training prepares you for a BETTER PAYING position. You will enjoy your visit to DeLEE and it will not obligate you in any way.
DeLEE UNIVERSITY OF BEAUTY CULTURE
30 W. WASHINGTON. CENTRAL 8225.

BEST TRAINING AT LOWEST COST—Chicago Academy of Beauty Culture, 37 S. Wabash. State 4421.

DRESSMAKING—MILLINERY SCHOOLS.

. . . . SPECIAL XMAS OFFER . . . . Dressmaking course, $20. Power Mach., $5. Designing. Chicago School, 216 W. Jackson.

LEARN DRESS DESIGNING, MILLINERY, dressmkg. or power machine; day or eve. Free booklet. Master College, 400 S. State.

LEARN DRESS DESIGN, DRESSMAKING, millinery. Forest Academy, 209 S. State.

MUSICAL INSTRUMENTS.

Pianos and Players.

TO RENT—ROOMS—CENTRAL.

LIVE DOWNTOWN.
Where you are handy to everything
Rooms with or without private bath.
$3.50 TO $9.00 WEEKLY.
YMCA HOTEL. 826 S. WABASH-AV.

TO RENT—ROOMS—SOUTH.

BLACKSTONE 5519. DORCH. 4100.
UNIVERSITY HOTEL
100 rms., 100 baths; complete hotel service; $5 wkly. up. No extra charge for 2 in room.

CALUMET-AV., 2330—DESIRABLE FURN. rooms, kitch. opt.; very reasonable.

GREENWOOD-AV., 6220. PLAZA 4800.
GREEN BRIAR HOTEL
NEW BLDG.; BEAUT. DEC. AND FURN.; LARGE RMS., TUB AND SHWR. EACH RM. 1 BLK. L, SURF., I. C., BUS; $6 WKLY. UP.

HYDE PARK-BLVD., 5488—HOTEL CECIL. $4 wk. up; bath. Lp. 10 min. I. C., bus.

NORMAL-BLVD., 6400. ENGLEWOOD 3700.
NORWOOD HOTEL.
New double rms., adj. bath, with inador; all trans.; cafe; $5 wk. up; also kit. apts.

Hotel Rooms.
$5 TO $12 WEEKLY.
350 NEW BEAU. FURN. RMS. AND BATH. Comp. hotel serv.; cafe, garage, theaters, shops, U. of C.; 10 min. to loop; all trans.
MIRA-MAR HOTEL.
6220 WOODLAWN-AV. PLAZA 1100.

$4 A WEEK.
PARKLAND HOTEL [250 rooms, 200 priv. baths] offers comfortable, light, large, warm modern rooms; complete 24 hour service.
1550 E. 63D-ST., AT JACKSON PARK.
All forms of transportation at door.

TO RENT—ROOMS—NORTH.

ARGYLE, 1067—HOTEL; LOVELY LARGE outside rooms; $3.50-$4; L, Bus, Surf.

ASHLAND, N., 4501, 3D—BEAU., WARM frt. rm.; $3; nr. Clark, bus. Ard. 0478.

BARRY-AV., 635—BARRY ARMS HOTEL—$5 WEEK UP. PRIVATE BATH. New, modern; complete hotel service; near lake; 15 minutes loop. Bittersweet 3614.

BROADWAY, 3020. BITTERSWEET 1600.
Women like its hominess
Large comfortable rooms, attractively decorated; private bath or shower; near bus, street car at door; 20 min. loop; $5 wk. up.
BARRY-BROADWAY HOTEL.

BROADWAY, 4301—$1 DAY, $3.50 WK. UP. Warm hotel rm.; bath, shower. Nr. L, bus.

CLARK-ST., 2026. MOHAWK 3460.
HOTEL CLAYTON
NEW BUILDING. OPP. LINCOLN PK. 300 MODERN RMS. BEAUTYREST BEDS.
$5.00 PER WEEK $5.00
FREE RADIO. 10 MIN. TO LOOP.

CLARK AT NORTH-AV.—HOTEL PLAZA. Large, comfortable single rooms, with priv. bath; $8 weekly; $32 mo. Sup. 2680.

CLARK, COR. GRAND—ST. REGIS HOTEL; mod. rms., $1 day; $4 sgl., $5 dbl. wkly.

DEARBORN, N., 1447—DEARBORN MANOR. Comfortable rms.; bath; hotel serv.; reas.

LAKE SHORE-DR., 1042—BELLEVUE CLUB for bus. girls. Rms., board opt. Radios.

LOYOLA-AV., 1235—LOYOLA ARMS HOTEL $5 WEEK UP. PRIVATE BATH or shower; complete service; new; ½ block Loyola L; 20 min. to loop. Briargate 4880

MAGNOLIA, 4550—NICE, WARM, COMfortable rooms; $2.50 wk. up; all trans.

ONTARIO, 144 E., AT MICH., FRONT suite, piano, for 2; also sgle. Del. 0801.

WISCONSIN, 426—SINGLE AND DOUBLE, bath, $2.50-$3.50 a week; good transp. Christian Home for Women. Lincoln 0696.

A CLUB FOR MEN
with quiet, attractive rooms; also complete club facilities; swimming pool, gyms, cafeteria, etc.; 24 hr. service; bus, L, surface; singles, $4 up weekly; doubles, $3 up.
LINCOLN-BELMONT Y. M. C. A.
3333 N. Marshfield-av. Bittersweet 3333.

ARAGON ARMS HOTEL,
4917 KENMORE. LONGBEACH 7840.
RMS. WITH BATH., $4 WK. L BUS TRANS.

Hotel Rooms.
HOTEL NORTHMERE.
L, bus, surf. lines; $1 day, $4.50 weekly up. 4943 KENMORE. LONGBEACH 4234.

— $5 PER WEEK—NO HIGH PRICES — Complete hotel service; plenty of heat and linen; priv. bath and shower; ideal trans. WINDALE HOTEL. 6019 WINTHROP.

Darlington Hotel—$5 Week.
Beau. rms.; run. wat., baths; free parking; $1 day up; 1 bl. L, bus, surf. 4700 N.Racine.

12 MINUTES TO LOOP
via C. & N. W. R. R.; car and bus transp. Residential district. Well furn. rooms, swim., gym., barber, cafeteria. 24 hour service. $4 to $6 weekly, including membership. Irv. Pk. Y.M.C.A., 4251 Irving Pk. Pen. 1070.

TO RENT—ROOMS—WEST.

CERMAK-RD., W., 3718—DBL., SGL. RMS.; run. water; pri.; $2 up; L, surf. Craw. 4476.

PRICE AND LOCATION
mean everything and we have it. Accommodations, $2.50 weekly up; swim., gym., etc. 10 minutes loop; L, bus, surface trans. Duncan Y. M. C. A., 1515 W. Monroe. Hay.7800.

Hotel Rooms.
— $4 PER WEEK, LIVE IN COMFORT — Beautiful; newly furnished; comfyrest mattresses; 24 hr. serv.; clean, homelike; 1 blk. to all trans.; plenty heat and linen. GARFIELD ARMS HOTEL. 3260 Maypole.

TO RENT—HOUSEKEEPING ROOMS.

South Side.

BLACKSTONE, 5601—1-2-3 ROOM KITCH. and slp. rms., $3-$6; I. C., bus; Loop 8 min.

CORNELL, 5241—2 RMS. AND PORCH; clean, warm, nicely furn.; cheap; exc. tr.

COTTAGE GR., 6505—1-2 ROOMS. EVERYthing furn.; $3.50. Slp. rs., $3. Vou. accep.

ELLIS, 4212—1-2-3 RM. KITS., NEW DEC., attr. furn., $5-$6-$7; sleeping, $3-$4.

ELLIS, 4330—1-2 RM. APTS.; INADOR bed; real kit.; plenty heat and hot water.

ELLIS, 4545—SGL. OR ADJ. KIT. OR SLP., $3 up. Ex. heat, use of piano, gar.

KENWOOD, 6233—1-2-3 RM. APTS., NICE, warm, clean, $2 wk. up. All trans.

LAKE PARK, 4927—LGE. 1 RM. KIT., TILE bath; ex. furn.; conf. slpg. rms.; very reas.

LAKE PK., 4919—CLEAN, WARM, 1-3-4 RM. kit.; pri. bath; $4 up; refr., gas, lt., linen.

VERNON, 6217—1-2-3 RMS.; WELL FURN.; new. dec.; stm. ht.; ½ bl. L surf.; $3.50-$7.

YALE, 6449—1-2 RMS., BEAUT. FURN.; new. dec.; st. ht.; some el. ref.; $3.50-$6.50.

65TH-PL., E., 1449—HSKPG. 1-2 FUR. RS.; rl. kit.; child wel.; $3-$5; all trans.

60TH, E., 555—1-2-3 RMS., BEAUT. FURN., new. dec.; elec. ref. Opp. pk. $3.50-$8.50.

47TH-ST., E., 1115—DESIR. WARM 2-3 RM. bsmt. apts.; pri. bath., slp. rms. $2.50 up.

North Side.

BEACON, 4712, OR 4441 N. PAULINA—1 or 2 rm. kit. apts.; pri. baths. $6-$8.50.

BROADWAY, 4040—NEW, CLEAN, QUIET. Excellent heat, 2 rms., $5; kitchenettes, $3.

Byron-st., 1034 (3900 N.).
1-2 rm. kit. apts.; new. carpeted, dec.; $4-$6 up; slp. rms., $3; ½ blk. Sher. L, bus, sur.

CLEVELAND, 2217—NR. CLARK; HSK. apts.; $3 up; quiet place; adults only.

DEARBORN, 1344—FRONT RM. WITH KIT., priv. bath; and 1 rm. kitch.; very reas.

KENMORE, 4618—1 ROOM KIT. APTS., hotel service; $6-$7 wk.; Wilson L or bus.

KENMORE, 4927—1 ROOM KIT. APTS., $5 up. Slp. rms., $3 up; showers; gd. transp.

LELAND, 834—3 RM. APT., $6.50; 1 RM. kits., $3-$3.50. Everything incl. Sun. 8230.

MAGNOLIA, 4441—1-2-3 ROOMS; NICELY furnished; 2 beds; $5 up. All transp.

MAGNOLIA, 4620—2 OR 3 RM. APT.; PRI. pch.; pri. bath; rl. bedrm.; slp. rm.; gar.

MELROSE, 437 [3240 N.]—2 RMS., PRI. bath; $7.50; 1 rm. kits., $4. Phone serv.

NEWPORT-AV., 919 — 3 LARGE, LIGHT rms., $8 wk. Nr. Clark-Roscoe L station.

OAK, W., 104, OR 1014 N. WELLS—1-2-3 rms., $4-$5; hotel rooms, $3-$4; trans., $1.

RACINE, 4448—ATTR. 2 RM. APT: PRIV. bath. Also lg. frt. kit.; pri. pch., $4 up.

RACINE, 4416—ATTRACTIVE, SUN PARlor, 1½ r.; Frig.; also 1 r., $4 up; all tr.

SHEFFIELD, 3752—1-3 RM., HSKPG., $3.50 up; slp. rms., running water, $2.50 up.

SHERIDAN, 4715—WELL FURN. 3 RM. apt., bath; rl. kit.; also 1 rm. kits. Adults.

West Side.

ASHLAND, S., 121—ROOMS—LGE., WARM. clean, lgt. $3-$4; gar. optl.; gd. trans.

CERMAK-RD., 4100—WARM, SUNNY RM.; dble., $5.50; sgle., $3-$4; pri. ent.; ex. tr.

WANTED—TO RENT—ROOMS.

YG. MOTHER, 2 CHILD., WANTS BD. WITH wid., Cath., $50 mo. Address X 54, Tribune.

BOARD AND LODGING.

North Side.

BROMPTON, 528, AT LAKE SHORE-DR., 3540 N.—Palais-Brompton Hotel. Newly deco. rooms with complete hotel service and meals. $10 wk. up. Spec. monthly. Gra.3840.

SHERIDAN, 5643—HSE., DBL., SGL.; FAC. lake; ex. meals; all trans.; reas. Sun. 9319.

WAVELAND, 730—GIRLS' CLUB; LOVELY home, ex. mls.; ldry.; nr. bath; recreation rm.; $6.50-$8; e. of Bdwy. 3700 N. Bitt. 1378.

Suburban.

ROOM AND BOARD FOR BOY, 9-12, AS companion and parents. La Grange 3779.

WINNIE WINKLE, THE BREADWINNER: Giving Him the Cold Shoulder

BOARD AND LODGING.

Convalescent Homes.

HOME FOR AGED, INFIRM, MILD MENTAL AND CONVALESCENTS. Mid. 1605.

Children.

SCIENTIFIC CARE WITH PROPER TRAINING to child; kitchenette for parent. Lincoln 2993. 433 Roslyn.

HAS SOME ONE A CHILD I CAN LOVE—take care of? Bung. Par. opt. Pal. 3324.

HOTELS AND APARTMENT HOTELS.

ALLERTON HOTEL
FOR MEN AND WOMEN.
$5.50 per person per week in room with twin beds and running water; $9.00 single per wk.; with toilet, $10.50 per wk.; with bath, $12.50 per week. Also monthly rates. Above rates include radio in every room, pleasant social life, including concerts, lectures, theatricals, a weekly dance, and afternoon tea daily. Also available gymnasium, billiard, and ping-pong room, and fine library. Ten minutes' walking distance to loop. Seven floors exclusively for women; 14 floors for men and women; cafteria dining room, drug store, and cocktail room.
701 N. MICHIGAN-AV.
Sup. 4200.

420 WRIGHTWOOD-AV. DIV. 4800.
OVERLOOKING LINCOLN PK. AND LAKE
Would You Like
Hotel Shore Crest?
A certain type wouldn't, but the person that appreciates a QUIET, REFINED, HOMELIKE atmosphere will find a friendly welcome. 1 to 4 rm. apts., complete service, $45.00 to $150.00 per month. ALSO HOTEL ROOMS, all with bath, $8.50 up. Excellent cafe.

Commonwealth Hotel
2757 PINE GROVE, COR. DIVERSEY-PKWY.
Daily Rates: Single, $1.50 up.
Daily Rates: Double, $2.00 up.
Weekly Rate: $8 and up.
Monthly Rate: $30 and up.
EXCELLENT TRANSP., 10 MIN. TO LOOP.

Chateau Hotel, $6 Week
3838 BROADWAY, PH. LAKE VIEW 8310.
150 rooms each with private bath, shower. Room for 2, $8 week up. Twin beds optional. Beau. lobby, evc. restaurant; fireproof bldg. Nr. Lincoln Pk., "L" bus, surf. at dr. $1.50 da.

Chateau Hotel, $6 Week
3838 BROADWAY, PH. LAKE VIEW 8310.
150 rooms each with private bath, shower. Room for 2, $8 week up. Twin beds optional. Beau. lobby, evc. restaurant; fireproof bldg. Nr. Lincoln Pk., "L" bus, surf. at dr. $1.50 da.

SKYSCRAPER APTS. IN THE LOOP. 2-3 ROOM SUITES. FULL HOTEL SERVICE. Swimming pool and gymnasium facilities. 45 STORY STEUBEN BUILDING. Apply 22d floor. 188 W. RANDOLPH.

Midland Club Hotel
172 W. Adams. 22 story, mod. bldg. $2 sgl., $3 dbl. daily; $37.50 mo. up. Your Loop Home for the Winter Months.

NEW PAXTON HOTEL
$1.50 sgl., $2 dbl., up, daily. Spec. weekly rates, $5 up. 200 rms., nr. bath and shower. 10 min. to Loop. 1432 N. LaSalle. Mon. 0541.

$5—$5—$5—$5
a week. Each rm. has just been completely decor.; private bath, radio; L and surf. tran. PERSHING HOTEL, 6400 Cottage Grove.

HOTEL CARLING,
1512 N. La Salle. Mohawk 1200.
Newly decorated rooms with private showers. $1 SINGLE. $2 DOUBLE. $4.50 WKLY.

HOTEL MARSHALL.
$1.50 SINGLE, $2 DBLE., $5 WKLY.
Every room with private shower.
1232 N. La Salle. 5 min. to loop. Moh. 3080

LINCOLN PARK ARMS.
One room and bedroom apartments; twin and double in-a-dor beds; complete hotel serv.; reasonable rates. 2738 Pine Grove-av.

HOTEL PLAZA, NORTH-AV. AT CLARK—Large, comfortable single rooms with priv. bath. $8 weekly, $32 monthly. Sup. 2680.

WACKER HOTEL—NEW, FIREPROOF OUTside rms., private baths; $6 wk. up. 111 W. Huron-st., cor. Clark. Select clientele only.

739 BELMONT—LAKE VIEW APT. HOTEL; kit., elevator; comp. serv. Lake V. 8722.

HOTEL RALEIGH, 648 N. DEARBORN—Single, $5; double, $6. Free parking.

MARYLAND HOTEL—FROM $35 MONTH. 900 RUSH-ST., CORNER DELAWARE.

STEVENS APTS., MICHIGAN-AV. AT 7TH. $45 to $250 monthly. Wabash 4400.

— 1-2-3 ROOM KITCHENETTE APTS. — The Bryn Mawr Apt. Hotel, 5550 Kenmore.

LA SALLE, N., 1039 OR 104 W. OAK—Hotel rms, $3-$4; 1-2-3 rms., $4-$5; tr., $1

APARTMENTS AND ROOMS TO SHARE.

A COMPLETE ROOM APT. AND BOARD service. Chicago Room Registry. Dea.2713.

LADY WILL SHR. HER PRI. BUNG. WITH cpl.; board if des.; good tran. Rep. 0665.

LADY SH. LOVELY 6 R. AT LK., BOARD; 1-2 girls; tw. bd., rad., piano. Edg. 4110.

TO RENT—HOUSES.

North Side.

5312 WINTHROP-AV. — 12 ROOMS FOR nurses or children's home. Longb. 2821.

Northwest Side.

5 RM. BUNGALOW, 5731 HENDERSON; newly dec.; furnace ht.; $32.50. Pen. 8610.

West Side.

6 ROOM RESIDENCE—NEW, DEC., NEW furnace; close to all trans. Furnished if pref. Refs. 4948 Ferdinand-st., Austin.

Suburban—North.

1545 JUDSON, RAVINIA—7 RMS.; LIKE new; $55. Moving van ½ pr. F. Pavlik Jr., Kenilworth, Ill.

NORTH SHORE LIST—MRS. FULLER AND Wm. Pickard, Greenleaf 7220, Winn. 3603.

TO RENT—FURNISHED HOUSES.

6 RM. FURN. BUNGALOW; VERY REAS.; 4 months reliable party. Hemlock 0236.

TO RENT—APARTMENTS.

SOUTH.

One, Two, and Three Rooms.

5455 BLACKSTONE—COR., 3½ ROOMS, includ. gas, light, refrig. and car. floors. Very reasonable; elevator bldg. Plaza 6050.

2 RMS.—FREE REF.; RENT REAS.; NR. trans. 448 W. 62d-st.

LGE. 2½ RMS.—SUN PAR.; NEWLY DEC.; free refr.; inador. 6705 East End. Fai.9280

Four, Five, Six Rooms, and Larger.

5507 HYDE PARK-BLVD.
Large 6 and 7 room Apts., 2 baths; redecorated throughout; very Des. Apts. Loc. best on South Side. Inq. Bldg. or Call Fra. 0353.

HIGH GRADE COR. 6 RM. APT. IN ENGLEwood's best res. dist., 326 W. 64th-st.; sun parlor, refrig., casement windows; 1 blk. to L, surf., strs. Reas. rt. McClun, 217 W. 63d-st.

428 W. 66TH-ST.—7 RMS., ARRANGED TO rent out 4 rms. if desired and make free rent on 3 rms.; steam heat; $50 month.

1301 MADISON-PKWY—1ST FLOOR, 7 rooms, 3 baths, free refrigeration. $150.00. PARKER & FINNEY, Inc., Rand. 3081.

5 RMS., SUN PAR., $47.50-$50. 5234 INGLESIDE-AV.; lgt. rms.; closed in rear porch; decor. thruout. 1309 E. 53d-st.

4 MODERN ROOMS; FREE REFRIGERAtion; 1 block to R. I.; $35. 6640 Yale.

6602 KENWOOD—5 RMS., G. E. REFRIG.; I. C. trans.; $37.50. Hyde Park 7000.

4 RM. APT., NEW, DEC.; GD. TRANS.; stove heat; $15-$18. 238-40 Englewood-av.

TO RENT—APARTMENTS.

NORTH.

General List.

1333 NORTH SHORE-AV.
3, 0, and 5 rms., $35-$45; newly decorated. See janitor on premises.
ARTHUR KRUGGEL & CO., Longb. 5531.

One, Two, and Three Rooms.

415 FULLERTON-PKWY.
OPPOSITE LINCOLN PARK.
2-2½-3 rm. bedr. apts. Ext. inador. $50 up. Parquet Floors. 24 Hour Elevator Service. Peter F. Reynolds. Lincoln 1518.

677-85 WRIGHTWOOD.
2½ rm. front apt., elec. refrig.; $35; 2600 N.; ½ blk. Clark-st. car. Agent on prem.

Four, Five, Six Rooms, and Larger.

4-5 CORNER RMS., $35-$40.
G. E. refrig.; newly decorated; 3 blks. to all trans.; nr. schls. and pk. 2253 Argyle-st. Walter T. Larson, 5157 N. Clark. Lon. 7150.

6126 N. TALMAN-AV.
5 beautiful rms.; arch openings, canv. walls; tile bath, elec. refrig., inclosed rear porch; $48; good transp. Longbeach 8833.

OVERLOOKING LAKE—PERFECT VIEW. 4-5-6 ROOMS, 2 TILE BATHS. Exclusive residential section; near Howard L. Modern, new, large, high grade apts. Priv. gar. attached. R. M. Raymond. Rog. Pk. 0458.

1127 RUSH-ST.—6 AND 8 ROOM APTS.; freshly decorated; 10 minutes to loop. Hogan & Farwell, Inc., Exclusive Agents, 664 N. Michigan-av. Whitehall 4560.

5042-50 GLENWOOD-AV.
4 and 5 room apts., sun parlor, modernized. Near Argyle L; $37.50 up. Buck. 0500.

726 BARRY-AV.—4 LARGE ROOMS, NEWly decorated, electric refrig.; rent only $40. See janitor or phone Bittersweet 1600.

4 LARGE SUNLIGHT RMS., BATH WITH showers; quiet neighborhood; overlooking golf course. 2404 Grace-st. Juniper 2139.

900 CRESCENT-PL. [4100 N.]—4-5 RMS., $32.50-$45. Elec. refrig. Agt. on prem. H. E. Vetter & Co., 6236 Broadway. Rog. 6430.

6 BEAUTIFUL RMS.—STRICTLY MOD., 2 baths. Electric refrig. Free gas; $67.50. Sheldrake 0035, Apt. S. 1. 1359 Estes-av.

1024-32 LELAND-AV., CORNER KENMORE. 5 ROOMS, $32.50. H. W. CROXTON & CO., 4723 BROADWAY.

910 LAWRENCE APTS.—2½ RM. BEDRM. apt., $50 up; gas, light, refrig. free; carpeted floors. Mgr. on prem. Longbeach 7823.

651 OAKDALE—2½ RM. APT.; FREE GAS, refrig.; lge. dressing rm.; $35. Shel. 0100.

1330 BIRCHWOOD — OVERLOOKS LAKE; attrac. 5 rs., 2 baths, sun par. R. P. 0541.

3 RM. APT.—541 N. MICHIGAN; $35. BOWES REALTY CO. Whitehall 7945.

2 RM. AND KITCHENETTE, $25; ELEC. refrig. 5926 N. Paulina-st. See janitor.

4020 BROADWAY, 2D FLOOR, 5 ROOMS; $38; elec. refrig. Lakeview 6480.

1108 PRATT-BL.—4-5 RM. APTS.; A FEW doors from lake; exc. trans.; reasonable.

2335 COMMONWEALTH-AV.—5 AND 6 rooms, 2 baths; $80-$100. Central 5050.

$42.50—NEWLY REMOD., WELL EQUIP'D 6 light rms. 4711 Dover. Inspect today.

MARSHALL FIELD GARDEN APARTMENT Homes. 411 Blackhawk-st. Lincoln 2122.

4501 MAGNOLIA — 5 ROOMS, $37.50-$40. See agent on premises or phone Fra. 1424.

NORTHWEST.

Four, Five, Six Rooms, and Larger.

JOHNSON BROTHERS.
3623 N. Drake-av., 5 rms., 2d flr.......$37.50
4135 N. Meade, 4 rms., 2d flr...........$18.00
3650 Wabansia, 6 rms., 3d flr...........$20.00
3406 W. Polk, 5 rms., 3d flr.............$27.50
EUCLID 163. AUSTIN 3121.

1944 N. Spaulding.
Attractive 4-5 rm. apts. at reasonable rentals. Dec. to suit. Janitor on premises. Cent. 4824.

IRVING PARK, 5523—LOVELY, COZY, modern 4 rms.; free gas, refrig; $37.50.

MODERN 5 LARGE RMS.—$30; 1ST. FL.; good trans. 3645 N. Whipple-st.

MOZART-AV., N., 2912—5 RMS.; LGE.; LGT.; REF. STATE 3155.

WEST.

Four, Five, Six Rooms, and Larger.

300 S. HAMLIN-AV.
THE MOST BEAUTIFUL APT. ON W. SIDE. 6 ROOM APT., $100.
FREE GAS, ELECT. AND REFRIG.
Spacious rms., fully carpeted; mod., fireproof bldg. Opp Garfield Pk. All trans.

3435 W. CONGRESS—5 RMS.; NEW. DEC.; stm. ht.; 2d flr.; $32.50. Mancou,Hum.7778

4 RMS., MOD., EL. REF.; NR. "L," SHOP. dist.; $40. Jones, 663 N. Austin. Aus. 0791.

TO RENT—APARTMENTS—SUBURBAN.

WEST.

Berwyn—17 minutes to loop.

$35—4 RM. MODERN, ATTRACT. APT.; free refrig.; near L. 2144 S. Gunderson.

TO RENT—FURNISHED APARTMENTS

(See Also Hotels and Apartment Hotels.)

SOUTH.

REAL VALUES.
1 rm. kits., newly carpeted, furnished and dec.; 24 hr. hotel serv. New bldg. L, surf., bus; $9 wk. up. 824 W. 62d-st. Nor. 7890.

CUT RATE RENTALS.
1-2 rm. kit., comp. serv., $35 up. Almyra Apt. Hotel, 5111 University, Nr. Hyde Park.

NICELY FURN. 4 RM. SUN PARLOR APT.; bedrm., 2 inador beds; free refg., gas, elec.; $45 up; nr. I. C. L. 6054 Stony Island.

2444 MICHIGAN-AV.—WARM KITCHNET; free gas, elec.; $3-$7 wk.; 75c-$1 day.

3911 ELLIS—1-2-3 ROOMS, FURN. OR UNfurn.; gas, refrig. incl.; $27.50 up; all tr.

COMPLETE SERVICE—QUIET; L, SURF., R. I., bus; cut rates. 6527 Stewart. Nor.6288

SUBLEASE 3½ RMS., NEWLY FURN.; I. C. and surface; reas. rt. Dorch. 4987.

7015 EAST END-AV.—2½ ROOMS. $55; elev., maid service; tile bath. Pla. 5649.

NORTH.

BEAUTIFULLY FURNISHED 3 RS., $42.50. including gas, light, refrig., shower. Exc. trans. 807 Cornelia. Wellington 6116.

CLEAN, WARM 3-4 ROOM APTS. WELL furn. Accom. 4 pers. $40-$47. Rog. Pk. L. Schls. Magruder, 1340 No. Shore. Rog. 6470.

WILL SUBLEASE TO RESPONS. PEOPLE 4 rm. apt.; all new furniture; Howard-Damen-av., near Evanston; $60. Long. 7950.

6 RMS., 2D APT.; 3 BEDRMS.; CLEAN, light, warm; all trans.; $50. 4832 Kenmore

ATTR. 5 RMS., TWIN BEDS, GAS, REFG., light; $55. 3456 Bosworth, cor. Cornelia.

3740 PINE GROVE—BEAU. 4 RS.; BEDR. and inador; $50, incl. Frig., gas, elec.

DEARBORN, N., 1447—LARGE KIT. APT.; accommodations for 4; hotel serv.; reas.

1362 GREENLEAF—BEAUTIFUL 2 ROOM apts.; 1 block L, lake, bus; reasonable.

834 FULLERTON—MOD. 1-2 R. KIT. APTS. Bath, frig.; 1 blk. L exp.; 3 surf.; $8 up.

KENMORE APT. HOTEL, 4618 KENMORE. 1 rm. kit., $6-$7 wk.; Wilson L or bus.

FURN. 3 RM. KITNT. BASEMT. APT.—El. refrig. Inquire basemt. 2700 Albion-av.

6726 GLENWOOD-AV.—1 RM. KITCHNTS.; maid service; $35-$40. Near exp. L, bus.

STREETERVILLE APTS., 195 E.CHESTNUT. 1 room kit., $30 mo. Near McKinlock.

MODERN 3 RM. APT.—FRIGIDAIRE; REAsonable. 1419 N. Clark. Delaware 4524.

2 RMS.—NEWLY FURN. AND DECORATED; el. refrig., gas, light; reas. 941 Windsor.

GALT, 917—3-4 RMS., BEAUT. FURN.; 2 bedrms., priv. bath, slp. pch. Exc. trans.

TO RENT—FURNISHED APARTMENTS.

NORTH.

NEW
From kitchen utensils to rugs you have the pleasure and advantages that come from spic and span newness. Large rooms. A location of prestige and convenience. Elevator. 24 hour desk. UNIFORMED MAIDS. 1½-2 rms. from $50.
THE CHESTERFIELD.
553 OAKDALE-AV.

$35 AND UP.
Different from ordinary furn. apts. Front and rear entrance to each; 1½, 2½, 3½ room apts.; new furniture; new carpets. Bus at door. 4240 Clarendon-av. Buckingham 2622.

PRATT SHORE APTS.
6800 NORTH. LOYOLA L.
1-2 rm. with bedrm., comp. furn., $9 wk. up. 1137 PRATT-BLVD. BRI. 1700.

SHERONE APTS.
4423 SHERIDAN-RD. LONG. 0800.
1½-2 room furnished apts.; radio, light, gas, refrigeration; near all transportation.

SUBLEASE IMMEDIATELY—BEAUTIFULLY furn., large 4 rm. apt.; everything new; elevator bldg.; nr. No. Side. Owner transferred out of city. Responsible tenant. Inspection by appt. only. Lakeview 3222.

4530 MALDEN—$8.50 WEEK.
1 rm kitchnt. apts.; new bldg.; elec. refrig., showers, linens, phone, maid service; 3 blocks west of Wilson L station.

1½ ROOM APTS., $35.
Daily maid service; Loyola L; 20 minutes to loop. 1063 Columbia-av., Briargate 5185.

ASHLAND PLAZA APTS.
4222 N. Ashland—1 rm. kits.; all outsd., lgt., airy; compl. serv.; nr. schls. $9 wk. up.

596 HAWTHORNE-PL.
Attractive 1 rm. Pullman kitnts.; everything furnished; el. refrig.; $35 up. Buc. 0147.

ALDGATE APTS.
5541 Kenmore, attr. 1½-2½ rm. kits.; comp. serv.; blk. all tr.; $35 mo., $8.50 wk.

HANDSOMELY FURNISHED 6 RM. APT., nr. North Side, facing lake. Will rent to refined couple at reasonable price. Address X F 495, Tribune.

NORTHWEST.

3 WELL FURN. RMS., PRIVATE BATH, frigid., slp. pch.; reas. 1647 N. Mead-av.

WEST.

"THE CHATEAU"—1-2-3 RM. FURN. APTS., 24 hr. hotel swbd.; twin beds; best trans. Gentile. 330 N. Austin-bl. Vil.8500. Aus.1417.

ROSANNE KIT. APTS.—MAID, ELEC. REFR. All trans. 4024 West End-av. Van 6670.

4 RM. MODERN FURN. APT.—INADOR, GD. transp. 116 S. Lockwood-av. Austin 1178.

TO RENT—STORES.

South Side.

STORE—25X60; H. W. HT.; BUSINESS SECtion; rent $60; flat upstairs for rent also. 1651 W. 63d-st. Republic 8192.

North Side.

670 N. DEARBORN—SUIT. STORE FOR restaurant, merchandise, etc.; reas.

Suburban.

STORE AND 6 ROOM FLAT, GARAGE, etc., 2120 S. Cicero-av. Very reasonable. Ideal locat. for meat mkt., or will remod. to suit. Inquire sea food mkt. next door or Frances Kral, 2125 S. Gunderson-av., Berwyn.

STORE, 30X70, AND BSMT., GOOD MAIN street location, formerly hardware store. I. G. HEARTT, 902 Maple, Downers Grove,Ill.

BENSENVILLE SOON WILL BE WITHOUT a bakeshop; exc. loc., adj. groc., in P. O. theater bldg. Reas. Bensenville 88.

4704 KENMORE—SUIT. SHOE STORE OR beauty parlor; stove heat; $35. Lak. 6480.

1127 BERWYN-AV., NEAR L; EQUIPPED as restaurant; low rent. Lakeview 6480.

TO RENT—OFFICES AND SHOPS.

Central.

Madison Square Building.
CENTER OF LOOP
123 W. MADISON-ST.
Furnished private offices, secty. service; $20; larger suites at reas. rentals. Also large lodge hall or convention room.

30 N. LA SALLE.
Single offices, carpeted, well furnished, good light, $35 to $45. Ph. Dearborn 1776.
JUDSON F. STONE, AGENT.

32 N. STATE, S. W. COR. WASHINGTON—Attractive offices; north light; night service; center Loop; single room, furn., $20; with reception room, $35 up; beautiful desk space; phone, steno. SWIGART & CO., Room 601.

82 W. WASHINGTON-ST.
WELL FURNISHED PRIVATE OFFICE. PHONE AND SECTY. SERVICE; $20. ROOM 420. ANDover 5696.

ALL DAYLIGHT SMALL OFFICES. Full service, $20 month and up.
MANHATTAN BUILDING.
431 S. Dearborn-st. Har. 1200.

CONSERVE EXPENSES.
Pri. off. furn. with recep. rm., girl, and ph. serv., $25. R. 800. 20 E. Jackson. Har. 7490.

PART OF 1ST CLASS FURN. PRIV. OFFICE in Conway Bldg., large mfg. co., incl. phone and secretarial service. Franklin 0811.

FURN. PRIV. OFC.; LIGHT, COR. ROOM; carpet; secy. and phone serv. incl.; $17.50-$27.50. 203 S. Dearborn-st. Webster 1693.

DESK SPACE—SECTY. SERVICE, ALSO PH.-mail address; reas. American Bankers Ins. Bldg., 43 E. Ohio, Rm. 724. Sup. 1780.

WESTMINSTER BLDG., 110 S. DEARBORN. Exceptionally desirable, daylight offices. FRANKENSTEIN & CO. CENTRAL 5753.

OFFICE STUDIO OR DISPLAY SPACE—P. O. in bldg.; low rent. Edwin J. Bowes Jr. & Co. 154 E. Erie-st. Whitehall 6026.

TELEPHONE SECRETARIAL SERV., INC. Mail-phone serv.; desk. 333 N. Michigan.

TO RENT—OTHER CITIES.

FUR. 6 RM. HEATED APT., GULF FRT., Fla.; $500 for season. Miss Hoghton, 455 W. 78th-pl., Chicago. Radcliff 1000.

STORE AND BAR FIXTURES.

TAVERN AND STORE FIXTURES FOR every line of business; new and used. Time payments. CHAS. BENDER CO. 608-614 N. WELLS. SUP. 2361.

USED STORE FIXTS. AT LOW PRICES. WE BUY. 1817 W. Madison. MON. 5334.

$175 BUYS COMPLETE BAR OUTFIT INcluding interiors. 1708 S. State-st.

TAVERN FIXTURES FOR SALE OR RENT. 2759 W 47th-st.

16 FT. USED TAVERN OUTFIT, CHEAP. 123 S. Halsted-st. Monroe 5546.

COMPL. DRUG STORE FIXTURES AND fountain, will sacr. 415 Belmont-av.

INDUSTRIAL PROPERTY.

WANTED TO RENT—CHEAP WAREHOUSE, suitable for bedspring manufacturing; about 20,000 square feet; need not be heated. Address X F 492, Tribune.

TO RENT—1 STY. BRICK FACTORY BLDG. Light mfg.; 10,000 sq. ft.; heated; switch track. Own., 6624-36 South Pk. Eng. 0015.

TO RENT—MODERN 2 STORY DAYLIGHT factory, centrally located; 16,000 sq. ft.; stm. ht., lrg. freight elev.; reas. Rock. 1102.

TO RENT, 9,000 SQ.FT. PERF. DAYLT., HT., sprkld.; pass. frt. elev.; $1,800. Ran. 6334.

50,000 FEET FOR $15,000; A1 COND.; 3 sty. sprkld. mill bldg.; elev. Randolph 1828.

N. W. SIDE—IDEAL LT. MFG. BLDG., 2 sty.; 18,000 sq. ft.; htg. plt., el. Sta.8270.

32,000-250,000 SQ. FT., SPKLD. BLDG., switch.; rental 17c. Rand. 2311.

BUSINESS PERSONALS.

FREE HAIR CUT—FINGER WAVE, MARcel, manicure, daily 9 to 4, Sat. to 1. Wed. and Fri. eve. to 8. HAIR DYE. Spec. Wed. at 1 and 6. PERM. WAVING, new materials, $1.50 any day, incl. shamp., set, trim. Spec. Mon., Tues. Only $1. Expert supervision. DeLEE, 30 W. WASHINGTON. Cent. 8225.

$3 REAL PERM., $1 COMP. NOT A school. Helen Mae, 14 W. Wash. Dea. 6888.

REAL ESTATE FOR SALE.

APARTMENT BUILDINGS.

South Side.

READ THIS BARGAIN.
3 apt. bldg., 6 rooms each, 7 years old; large lot, side drive; rent $45 each; 1 block I. C. station; mortgage $6,000; long term, banking house close out; price $9,250; lifetime opportunity. Call A. N. Frieder, 215 W. Randolph, Franklin 1966.

A REAL BARGAIN.
2 apt., 6 rms. ea. Octag. frt., tile bath, shower, canv. walls, 6 lge. closets, G. E. refrig. Bldg. in excell. cond., 8 yrs. old; 2 car brk. gar. Price, $9,250, terms. John R. O'Connor, 1663 E. 79th-st. So. Shore 7300.

3 APT. BRK.—NR. 55TH AND MARYLAND. Priced to sell at $6,000; oil heat; newly decorated thruout; 1-4 rms., 2-5 rms.; elec. refrig.; owner must sell by Jan. 1. THE BILLS REALTY, INC., 1920 E. 71st-st. Hyde Park 2604. Mr. Upham.

22 APT. BLDG., NR. 80TH AND ASHLAND, mod.; in excell. cond.; ann. rent $9,200. Price $4,500; ½ orig. mtge. John R. O'Connor, 1663 E. 79th-st. South Shore 7300.

6-4 RMS.—STM. HT.; 60TH-PL., ENGLEwood. Settle est. $6,500 cash. No trades. Lloyd, 139 N. Clark-st. Cent. 8311.

30 APT. BLDG., REFRIG.; NR. DREXEL-blvd.; 3¼ x rent for all cash. Lloyd Realty Co., 139 N. Clark-st. Central 8311.

2 FLAT—6 RMS. EA.; OAK FINISH, STM. ht., 2 car gar.; good trans. Cedar 1602.

North Side.

18 APT., NEARLY NEW, 2'S AND 3'S, ALL trans. Income $6,000, sac. $27,500. No brokers. Address X H 308, Tribune.

FORECLOSED—MOD. 6 APT., NR. BROADway. Pr. $16,500. Address B S 355, Tribune.

Northwest Side.

12 APTS. NR. LAWRENCE ARE ONLY $16,500, $4,000 req.; inq. 4006 Division-st

West Side.

BARGAINS.
6 stores, 18 apts.; heated. Rents $10,700. Price $37,500.
Store, 4 apts., brk. garage; steam; ½ blk. B. & K. theater. Price $10,000.
Corner, 9 apts., steam; rent $3,210. Price $13,000, $4,000 cash. CALL KEDZIE 0034.

— TWO 2 FLAT BLDGS., LOT 50X125 — 323 S. Seeley. Phone Seeley 5729.

BUSINESS PROPERTY.

South Side.

5820 WENTWORTH-AV.—2 STORY BRICK, large store with living rooms; six room flat above, stove heat. Easy terms. $4,950.
R. M. O'BRIEN & CO.,
111 W. WASHINGTON-ST. RAND. 3062.

Northwest Side.

5836-38 W. GRAND-AV.—2 STORES AND 4 rm. apt. suitable for grocery, market, dry goods. MR. MARKS, State 7217.

HOUSES.

South Side.

2 REAL BARGAINS.
7 rms., hot water heat; lot 30x160. 7335 Prairie-av.
5 rms., sleeping porch, garage, Avalon Park. Will sell on easy terms. Phone State 3783 or Radcliffe 0039.

7810 PRAIRIE—BEST XMAS BUY, QUICK action necessary. 6 rms.; h. w. ht.; 2 car gar.; deep lot; open for insp.; $2,000 dn.

Northwest Side.

— — — — — PRICE $4,750 — — — — —
Terms, bal. mtge. 6 rm. brk. oct. frt.; craf. walls; arch. open.; glzd. rear por. New brk. bung. sect.; sts., alley paved. Nr.Belmont-Cicero-av. Key 4167 Irving-pk. Pens. 2602.

8 RM. BRK. HOUSE—FURN. HEAT; $3,000, $800 req.; 6 room brick only $1,600, $400 req. Arnold, 4006 Division-st.

WIDOW GOING TO N. Y. SELLING HOME. Take $500 dn. Address B Y 133, Tribune.

VACANT.

South Side.

30 FT. LOTS—$75 EACH; TMS.; 75C DOWN. FRANK DE LUGACH, 2339 W. 95TH-ST.

REAL ESTATE—OAK PARK—AUSTIN.

MTGE. HOLDER ANXIOUS TO LIQUIDATE Austin brick 2 flat, 5-5 rms., nr. Jackson and Latrobe; newly decorated; steam heat. Priced low for quick sale; $6,950. Pilgrim, 5637 W. Lake. Austin 1680.

REAL ESTATE—SUBURBAN—SOUTH.

General.

TWO BARGAINS.
4 small rms., on lge. lot; garage, water, gas, elec.; only $1,250, $150 cash, bal. $12.50 mo.; 5 rms., bath, bsmt., furnace, water, gas, elec.; $250 cash, $25 per mo. Price $3,250. Address B O 163, Tribune.

4 ROOM HOUSE, A1 CONDITION; ELECtric; good water; 1 acre; black soil; near I. C., buses; price $2,475; $250 cash, bal. like rent. Address T X 444, Tribune.

Blue Island—36 minutes to loop.

MOD. 2 FLAT—5 RMS. EACH; H. W. HT.; gar.; reas.; part cash. Inq. Blue Isl. 368.

REAL ESTATE—SUBURBAN—S. W.

General.

THE ANSWER
TO HIGH FOOD PRICES AND THE QUESTION OF ECONOMIC SECURITY!
LITTLE FARMS.
Large parcels of rich, black garden soil. Act now for spring use.
PRICE $395
$25 Cash; Balance Monthly.
Bring your wife, drive out, today or tomorrow, to HARLEM-AV. and 123D-ST. Secure our plan, inspect property. Poultry display worth seeing.
Fine new, fresh, clean community.
New, modern, completed garden farm homes. Open for inspection. Easy terms.
Ask for Gardener, MR. PHILLIPS.
ROBT. BARTLETT REALTY CO. [Not Inc.]

POULTRY FARM—2 ACRES; 4 ROOMS; gas, electric; 42 minutes from loop; $200 cash, bal. mo. Address B S 102, Tribune.

REAL ESTATE—SUBURBAN—NORTH.

General.

WILL SACRIFICE MY 5 ACRE BLOCK FOR $675. Address B S 452, Tribune.

Evanston—19 minutes to loop.

6 RM. STUCCO—GAS HEAT, WOODED LOT. Cut to $6,750. Smart & Golee. Rog. P. 0271.

Wilmette—22 minutes to loop.

6 RM. HOUSE ON WOODED 75 FT. LOT. $7,500. Quinlan & Tyson, Rog. 2616.

REAL ESTATE—SUBURBAN—N. W.

Arlington Heights—33 min. to loop.

ENGLISH TYPE 5 RM. SHINGLE HOUSE; 100 ft. paved hwy. adj. limits; no assess.; only $2,950. Smith & Dawson, State 3861.

Park Ridge—21 minutes to loop.

RESIDENCE LOT—60X160; IMPROVEments; in Park Ridge; near country club; val. $3,600, quick sale $2,300. Seeley 7206.

REAL ESTATE—SUBURBAN—WEST.

General.

INVESTIGATE WESTERN SUBURBS FOR best buys. See us in Riverside. Western Springs, Hinsdale. Henry A. Miller, Realtor.

Downers Grove—34 min. to loop.

REAL BARGAIN—2½-5 A. TRACTS, $150 CASH, $15 MO. RANDOLPH 2032.

Lombard—31 minutes to loop.

MOD. 5 RM. BUNG.—LGE. LOT; ALL IMPR. in, paid in full; Lombard's center, 5 blks. $3,250. Will add acre joining, $900. Good tms. H. A. Hover, 10 St. Chas.-rd. Lomb. 1100.

Oak Park—16 minutes to loop.

(See Real Estate—Oak Park, Austin.)

REAL ESTATE—SUMMER RESORTS.

Beautiful Summer Home
on a beautiful lot, ready to move in. Only $450. Good hunting, fishing, and bathing at your door. Close to town. 1½ hours to Chicago. Don't miss this—see it at once. Very easy terms.
BOX 51, SILVER LAKE, WIS.

NEED MONEY. WILL SELL COTTAGE, $600 complete; finest lake in all Wisconsin; full of Bass, Pike, Wall-eyes; sand beach; 2½ hour ride. Take $100 cash, balance terms. Address T T 223, Tribune.

SELL OR WILL TRADE SUMMER RES. prop. for city or sub. vac. or defaulted bonds and mortgages. Address K 398, Tribune.

FORECLOSURE—LAKE GENEVA 5 ROOM cott., run. wat., gas, elec.; pr. park, pier, beach, $950. tms. Address C E 132, Tribune.

REAL ESTATE—FARM LANDS.

Alabama.

MOBILE COUNTY, ALA.—HIGH CLASS home, farming and trucking district. Year around healthful climate; ample rainfall. Good roads, schools, churches. For free copy "The Southland," describing Mobile County, write E. J. Hoddy, General Development Agent, Dept. M-92, Louisville and Nashville Railroad Company, Louisville, Ky.

Illinois.

Winnebago County, Illinois.
11 improved farms. Priced now for immediate sale to responsible buyers. No trades may be considered. Possession March 1, 1936. Inquire of
CARL A. ENZ, Prop. Mgr.,
403 Myers Building,
Springfield, Illinois.

SACRIFICE
1 acre, 7 rm. house on concrete highway; fruit and shade trees; nr. Glenview.
ADDRESS T X 138, TRIBUNE.

120 A.—GOOD FARM, 2½ MI. FROM PALatine; must sell for cash before Xmas. Barg. F. E. Zinn, 120 S. Walnut.Arlington Hts

85 A.; MOD. BLDGS., FAIR COND. FULLY eqpd.; $4,000; tms. Address J 56, Tribune.

160 A. GOOD LAND—WELL IMPROVED. Wheeler Grain Elevator, Long Point, Ill.

107 ACRE FARM FACING 79TH-ST., W. OF Harlem-av.; $17,500 or trade. Stew. 3601.

Michigan.

20 A., 5 MI. CITY.; HSE., BRN., FRUIT; $950, $150 cash, $10 month. Free list. EVANS REALTY CO., FREMONT, MICH.

80 A.—½ CLRD. TIMB. LEVEL, IMP. RD.; 7 r. hse., barn; $1,500, $150 cash, $15 mo. ERWIN TINNEY CO., FREMONT, MICH.

FARM BARGAINS; ALL KINDS, SIZES; S.W. Mich. Free list. Roessler, 140 S. Dear.

5 ACS.—ON U. S. HIGHWAY, S. W. MICH., $395; easy tms. Address B H 214, Tribune.

Oklahoma.

450 ACRES OF OKLAHOMA LAND, $6 A. FRANK SITTEL, McAlester, Okla.

Wisconsin.

RAILROAD LANDS IN UPPER WISCONSIN. Rich clay loam soil, best in U. S for dairy, poultry, clover, potatoes, grains, fruits, and berries. Ample fuel. Good roads towns and market. Lowest prices, easy terms. Fine fishing and hunting. Send for Booklet 53. R. S. Claar, Land Dept., Soo Line Ry. Minneapolis, Minn.

Miscellaneous.

DIVERSIFIED FARMS—MANY STOCKED, equipped; easy terms; 7 Midwest States. Free monthly catalog. UNITED. Dept. E. 30 N. La Salle. RAN. 7113.

REAL ESTATE WANTED.

Apartment Buildings.

12-15 FLT. APT. BLDG.; AUSTIN; WILL pay cash. Address K 273, Tribune.

WE HAVE CASH BUYERS FOR N. S. APT. bldgs. and residences. Sheldrake 8820.

REAL ESTATE FOR EXCHANGE.

Apartment Buildings.

WILL EXCHANGE 24 APT. BLDG. ON ADdison-st., near Broadway, for northside 6 apt. bldg. Address T Y 394, Tribune.

Farms and Acres.

70 A., STOCKED, EQUIP., TIMBER, FOR clear bung. Cicero. Address X E 92, Tribune

Resort Property.

WILL TRADE DUNES COTTAGE FOR VAC. or impr. Address T X 442, Tribune.

REAL ESTATE LOANS, MORTGAGES.

MONTHLY REPAYMT. LOANS ON HOMES up to 20 years; interest as low as 5%. First Federal Savings and Loan Association. 111 S. DEARBORN. STATE 4373.

1ST MORTGAGE LOANS.
Also buy mtges. at discount. Fenske & Fenske, Inc., 111 W. Washington. Ran. 5897.

5% INTEREST ON FIRST MORTGAGES. General Mortgage Investments, Inc. 33 N. La Salle-st. Randolph 3477.

— CASH PAID FOR FIRST MORTGAGES — CHAPMAN & CO., INC., 120 S. LA SALLE-ST. FRANKLIN 0576.

I WILL BUY ONE OR MORE GOOD MORTgages at small discount. Also buy defaulted mtgs. Address B P 149, Tribune.

REORGANIZATION AND OTHER VERY choice loans at 5% interest, nominal comm. S. Yondorf & Co., 105 W. Adams. Cent.6772.

WILL PAY CASH FOR GOOD 1ST MTGS. or defaulted; prompt service. Apply Rm. 1008. 33 N. La Salle or phone Sta. 4600.

5% MONEY FOR CHOICE LOANS. DOVENMUEHLE, INC., 7 S. DEARBORN-ST. CENTRAL 8814.

FIRST MTGES. MADE OR BOUGHT—Quick action. Henry D. Hirsch. Ran. 3021.

STOCKS AND BONDS.

CASH FOR REAL ESTATE OR HOLC bonds, stocks, tax warrants. Continental Discount Corp., 68 W. Washington.Ran.2721.

WE BUY REAL ESTATE BONDS, ASSMT. bonds, mtgs., tax war'nts. STERN, WEISSBURG & CO., 134 N. La Salle. Rand. 1187.

SOUTHERN PROPERTIES AND RESORTS.

FLORIDA WEST COAST APARTMENT Building for sale. In Clearwater. Brick and tile construction. Twenty-one furnished apartments and five stores. For particulars see Mr. A. Lentz at Clearwater or write A. Lentz Co. at Wauwatosa, Wis.

RADIOS, SUPPLIES AND SERVICE.

$100,000 RADIO SALE
PHILCO, ZENITH, R. C. A. VICTOR, ATWATER-KENT, CROSLEY, GRUNOW, STROMBERG-CARLSON, AND MANY OTHERS. NEW MODELS, FLOOR SAMPLES AND EXCHANGED RADIOS.
$24.95 COMPLETE
CASH OR TERMS.
100 PHILCO, ZENITH, CROSLEY, G. E. AND MANY OTHER MIDGETS; VALUES TO $39.50.
$9.95 COMPLETE
BIG STOCK OF 1936 MODELS AT LOWEST PRICES. WRITE FOR OUR CATALOGUE. MAIL ORDERS FILLED.
EDISON'S WAREHOUSE,
766 W. Jackson-blvd.
[Entire bldg. just east of Halsted-st.]
Open daily 9 to 9. Sunday 10-5.

. . ENJOY A REAL RADIO XMAS. With the world's finest radio. Programs from all the world come in better on these 23 tube SCOTT FULL RANGE HIGH FIDELITY RADIOS. See and hear this radio at our Studios. Open daily until 9 p. m. Saturday 5. 4450 RAVENSWOOD-AV., W. Lon. 5172.

RCA—11 TUBES; SUPERHETERODYNE; exchanged; was $550; now $49.50, with tubes. Terms. LYON & HEALY, 243 S. WABASH-AV.

SAVE UP TO 40% ON 1936 RCA, VICTOR, Zenith, General Electric radios. 2751 Milwaukee. Open eves., Sun. 11-4.

IDEAL XMAS GIFT—NEW 1936 AUTO. RAdios; low as $17.50. 2532 Cottage Grove.

10 TUBE SPARTAN CHASSIS AND SPEAKer, $14.95. 601 W. Washington-blvd.

Service, Repair, Etc.

50C—RADIO SERVICE—50C
Any place; work guaranteed. Albany 2898.

LOANS—PERSONAL AND BUSINESS.

Personal, Property, and Salary.

BORROW
On Your OWN
SIGNATURE
Single persons and married couples are eligible. Loans made without security—or on furniture or on automobiles.
Repay in small monthly installments.
Quick, private service.
REDUCED COST
HOUSEHOLD has again REDUCED the RATE on ALL LOANS ABOVE $100.
WHY PAY MORE?
LOOP:
77 W. Washington, 10th fl. State 0151
105 W. Madison, 14th floor. Franklin 0885
105 W. Monroe, 5th floor. State 1777
ROGERS PARK:
1737 Howard-st., 2d fl. Rogers Park 8320
NORTH:
4753 Broadway, 11th fl. Longbeach 7163
3959 Lincoln-av., 2d fl. Buckingham 1006
NORTHWEST:
2800 Milwaukee, 5th floor. Capitol 3440
4710 Irving Park, 2d floor. Pensacola 4570
WEST:
4010 W. Madison, 4th floor. Kedzie 0704
OAK PARK:
1140 Lake-st., 3d floor. Euclid 503
CICERO-BERWYN:
6012½ Cermak-rd. [W. 22d]. Cicero 6400
SOUTHWEST:
2355 W. 63d, 2d floor. Republic 4472
6255 S. Ashland, 2d floor. Hemlock 4510
SOUTH:
841 E. 63d-st., 4th floor. Plaza 8360
6856 Halsted-st., 2d floor. Englewood 5534
SOUTH CHICAGO:
9204 Commercial, 3d floor. South Chi. 0103
ROSELAND:
11106 S. Michigan, 2d fl. Commodore 3880
HOUSEHOLD
Finance Corporation
Tune in Edgar Guest—Tuesdays, 7:30 P. M. NBC — WLS.

REDUCED
Rates on Loans
OVER $100
New low loan rates offered you by COMMONWEALTH. This pioneer company now provides loans over $100 at lower cost than ever before. If a quick cash loan will solve your money problem, see COMMONWEALTH for liberal terms and a convenient repayment plan.
Here you may get the cash you need to pay old debts, meet unexpected expenses, buy bargains or to finance the purchase of a car, home equipment or other things.
Come in, phone, or write for information about these new low rates and the other liberal features of COMMONWEALTH service.
4—Ways—4
YOU CAN BORROW AT COMMONWEALTH
1—On Your Automobile.
2—On Household Goods.
3—On Your Signature.
4—On Combination of Any of Above.
BEFORE BORROWING ANYWHERE—ASK US ABOUT OUR LOWER LOAN COST.
INVESTIGATE WITHOUT OBLIGATION.
9—Offices—9
NORTH:
4803 Lincoln-av., Rm. 215. Long. 3456
LINCOLN-BELMONT:
3166 Lincoln-av., R. 224 Bittersweet 3360
NORTHWEST:
4013 Milwaukee-av., R. 307. Avenue 0443
ROGERS PARK:
1791 Howard-st., Rm. 214. Rog. Pk. 0754
GARFIELD PARK:
1 N. Crawford, Rm. 415. Van Bu. 5040
OAK PARK:
137 N. Marion-st., Rm. 204 Village 6886
Chicago Phone Austin 2624
BERWYN-CICERO:
6428 W. Cermak-rd. Berwyn 371
Chicago Phone Lawndale 2882
SOUTH:
6306 Cottage Gr., Rm. 305. Hyde Pk. 0604
ENGLEWOOD:
749 W. 63d-st., cor. Halsted. Englwd. 1711
Commonwealth
Loan Co.
BUSINESS ESTABLISHED 1887.

For a Quick Loan!
At New Low Rates!
Just Pick Up the Phone!
Right at this time of the year most people who need ready cash want it in a hurry. So we're geared up to give the very quickest service possible.
SALARY LOANS
FURNITURE LOANS
AUTO LOANS
We make loans up to $300 at terms arranged to fit your needs.
No embarrassing investigation. All transactions conducted in a businesslike manner.
For almost half a century we have been rendering a friendly, confidential and liberal loan service.
Phone Central 4733
C. C. ERD
7 S. Dearborn-st. Rm. 916.

Hard to Meet
All Your Bills?
Do like business men and companies—borrow money to meet your obligations. Clean up the slate and pay back at your leisure in convenient payments. We have such a service for individuals.
$30 to $300
loaned at once in cash on your FURNITURE, SALARY, CAR, etc. without red tape. New reduced rates, courtesy, privacy
Chicago Finance Co.
Room 1301 11 S. La Salle-st.
PHONE CENTRAL 1060.

MORE MONEY QUICKLY.
LOANS, LOWEST INTEREST.
Silverware, DIAMONDS, Jewelry, Watches, Furs, Antiques.
Levinson's Loan Bank
FIVE MINUTES FROM LOOP.
739 N. CLARK-ST.

JEWELRY LOANS
Rates as low as 1%. A refined service ILLINOIS STATE PAWNERS' ASSN. 140 N DEARBORN [Cor. Randolph] 2d Flr.

MONEY LOANED ON ANYTHING OF value FEDERAL BROKERS, 3 S. Clark-st.

LOANS—$30 TO $300—I. T. BAKER & CO. 30 W. Washington, R. 1407. Ran. 0038.

LOANS—PERSONAL AND BUSINESS.

Personal, Property, and Salary.

NEW REDUCED RATES
ON ALL LOANS
On
Your
Signature
Only
To Employed Men or Women—Married or Single.
$25-$50-$75-$100
$150-$200-$250-$300
NO WAITING—NO DELAY.
Phone Your Application
then call at our office at once and obtain your loan.
LOCAL GIVES YOU
WHAT YOU WANT
—New Low Rates.
—Immediate Service.
—Loans on Your Signature Only.
—Payments to Suit Your Convenience.
—20 Months or Less to pay [you be the judge].
—Pay Any Time and Stop All Interest.
—No Endorsers. No Mortgages.
—Confidential Transaction.
—Private Offices.
—Unequaled Courtesy and Service.
LOCAL LOAN CO.
UNDER STATE SUPERVISION.
7 W. MADISON, at State. RANdolph 8400
THOS. F. KERWIN, MGR.
1 N. CRAWFORD, at Madison. KEDzie 5900
ARTHUR J. SALS, MGR.
8 N. OGDEN, at Madison. HAYmarket 4700
JOHN J. O'BRIEN, MGR.
821 W. 63d-st., nr. Halsted. ENGlewood 7800
MILLARD C. WHITE, MGR.
1212 N. ASHLAND, at Milwaukee. BRUnswick 3100
WALTER B. TAYLOR, MGR.
4013 MILWAUKEE, at Cicero. AVEnue 1400
JOHN J. FLANAGAN, MGR.
4701 N. WESTERN, at Leland. LONgb. 2161
PETER J. BURR, MGR.

Salary Loans
$25 TO $300.
No Endorsers
—To Those Who Qualify—
MONEY ON YOUR FIRST CALL.
NEW LOW RATES
ON
ALL LOANS
FURNITURE LOANS
Only HUSBAND and WIFE are required to sign.
Automobile Loans
SMALL MONTHLY PAYMENTS.
INFORMATION Cheerfully Given by Phone.
FOUR CONVENIENT OFFICES:
30 W. WASHINGTON-ST., Stop & Shop Bldg. Franklin 8924.
6317 S. HALSTED-ST., at 63d-st. Englewood 4010.
7 S. CRAWFORD-AV., at Madison-st. Nevada 2443.
1548 W. BELMONT-AV., at Ashland-av. Wellington 6700.
IMPERIAL
CREDIT COMPANY.
Office Hours:
8:30 to 5:30 Daily

WE HELP THE MAN WHO NEEDS A LOAN. Loans from $25 to $300. Reduced rates on all loans.
T. B. WARD, INC.,
8 S. Dearborn. Room 408. Randolph 2060.

"BORROW FROM TOWER" Investigate our plan before you borrow. TOWER FINANCE CORPORATION.
28 E. JACKSON-BLVD. HARrison 6100.
6331 S. HALSTED-ST. WEntworth 5100.
4003 W. MADISON-ST. VAN Buren 6464.

Business Loans.

$300 TO $30,000
To factories, stores, laundries, restaurants, hotels, etc. Phone for full information.
Oldest Established
in Chicago
NO ENDORSERS EASY PAYMENTS.
F. BOLAND,
215 W. RANDOLPH. FRANKLIN 1966.

NEW FINANCE PLAN.
Quick! No signers. $300 up. Easy terms. Free business service included. Call us. CENTURY FINANCE COMPANY, 100 N. LA SALLE. CENTRAL 6661.

$300 UP QUICK TO STORES, REST., HOtels, shops, etc. No signers. Easy terms. Simmons Bros., 7046 Stony Island. Bu.2880.

MY PERSONAL ATTENTION GIVEN loans, $300-$5,000; all types of business. A. Mills, 111 W. Monroe. State 8970.

2 YR. LOANS, $300 TO $5,000. MO. PAY. La Salle Finance, 160 N. La Salle. Fra. 3411.

BUSINESS DIRECTORY.

Billiards and Bowling.

9 POOL TABLES—WORTH $75 EACH, only $15. PRUITT, 172 N. La Salle-st.

Cameras and Optical Goods.

TALKIES IN CLUB
or home—complete show, $15; no other charges; children's matinee, $10; churches, half rate; our 100 reel library available. Avon Films, 3233 Broadway. Bitt. 5131.

CASH FOR FILMO MOD. D, CINE SPEC., contax, proj. Kohout. Lawn. 5500.

Chairs.

WANT USED FOLDING CHAIRS—REAS. for cash; private party. Belmont 7159.

Christmas Gift Suggestions.

FIREPLACES, FIRESETS, SCREENS, grates, andirons, etc. Colonial Fireplace Co. Lawndale 0490. 4611 W. Roosevelt.

AMER. FLYER ELEC. TRAIN — PERF. cond.; about 15 pcs.; cost $150; barg. Bitt. 7000, R. 806.

SPECIAL PERMANENT WAVE FOR XMAS, $5.50, Monday, Tuesday, and Wednesday. BARBARA KAY, 557 Diversey. Div. 8900.

TYPEWRITERS, BRAND NEW, STANDARD and portable. 20% off. 172 N. La Salle.

FURN., BRIC-A-BRAC, PILLOWS, LINENS, 179 E. Chestnut, 1st. West. Del. 8232.

AMER. FLYER STREAMLINED TRAIN, EXtra track, switches; trs.; reas. Rog P.0100.

POULTRY, MEATS—CHOICE SELECTION. A. Herrman, 2748 N. Ashland. Buc. 6452.

Christmas Trees.

XMAS TREES; 8,000 MONT. BALSAMS, Whols., retail, 6827 N. Clark. Shel. 2479.

Moving, Storage, and Hauling.

FULL OR PART LOADS OF HOUSEHOLD goods to points north, south, east, or west. Local moving our specialty. Reas. rates. DUNN BROS STORAGE WHSE. 6716 Cottage Grove. Dorchester 2600.

SAVE 40%—MOVE SAFELY—INSURED BY Trans-American Federal Van System. N. Y. Cal., Flor., etc. 100 W. 59th West. 0109.

LONG DISTANCE MOVING—LOW AS $10 per load; insured van serv. Seeley 0122.

FLAT RATE MOVING—4 RMS., $5; INS.; reliable local dist. moving. Van Buren 3057.

Piano Tuning.

PIANOS TUNED, $2; 21 YEARS' EXP.; REpairing; free est.; guar. Cole. Republic 5218.

Rug Cleaning.

9X12 DOMESTIC RUGS, $1.25; 2 FOR $2.25. GO up. Wolf's A-Z Rug Cleaners. Longb. 0650.

FOR XMAS ONLY — 9X12 GLUESIZED 9x12 rug. $4 for $3. Federal. Lincoln 0134.

Tailors' Equipment.

READY TO WEAR SUITS, OVERCOATS, $15 up. Pavesa, 2634 S. Central Pk. Roc.2230.

USED AUTOMOBILES FOR SALE.

BARGAINS IN CHEAP CARS AT THE STUDEBAKER
Used Car Dept. Store

5 DAYS' DRIVING TRIAL.
TYPICAL VALUES BELOW.
LIBERAL TRADES AND TERMS.

'29 Hudson Sedan	$ 45
'28 Stude. Pres. Sedan	35
'28 Erskine Coach	35
'28 Willys-Knight Sedan	35
'28 Essex Sedan	45
'29 Chevrolet Conv. Cpe.	75
'29 Buick Sedan	85
'29 Stude. Pres. 8 Sedan	45
'28 Chrysler Coach	45
'29 Dodge Sedan	45
'28 Oakland Coach	65
'29 Cadillac Sed., 6 w.w.	95
'30 Oakland Sedan	165
'30 Stude. Pr. 8 Vic., 6 w.	175
'30 Hupmobile Sedan	185
'29 Oldsmobile Coupe	125
'30 Hudson Sedan	125
'28 Linc. Phaet., 6 w. w.	145
'29 Pack. 7 P. Sed., 6 w.	195

STUDEBAKER SALES
26TH AND MICHIGAN
ALWAYS OPEN. CALUMET 6492.
WATCH STUDEBAKER!

AUBURN—'32 CONV. PHAETON SED.; 6 wire whls., side mounts; $285; looks like day it left factory. 1340 West 63d-st.

AUBURN—LIQUIDATING ALL USED CARS. AT 2426 S. MICHIGAN-AV.

AUBURN—1936 6 BROUGHAM; LITTLE used; won at a raffle; sacr. Ced. 2974.

AUBURN—'30 4 DR. SEDAN; 6 W. WHLS.; perf. cond. Sacr. for $100 cash. Ard. 3788.

Buick '32 Bargains
ALSO DEALERS' ATTENTION.
$325—6 to Choose from—$325
5 1932-67 sedans; 1 1932-68c conv. phaeton. Just traded, so can be bought right. $325 EACH TAKES ONE OR MORE.
RUBY CHEV., INC. 1422 E. 67TH-ST.
FAIRFAX 9600. OPEN EVENINGS.

BUICK MODEL 8-61, 1936.
4 door 5 pass. de luxe used tour. sed. Built-in trunk. Spec. finish. Also '36 41 de l. tour. sed., used. These cars must be sold at big disc. Your car dn., bal. 12-24 mos. 90 d. guar.
State Auto Finance Corp.,
3939 WASHINGTON-BLVD.

BUICK 1936-41
4 dr. sed., used; 6 air wh., sd. mts., built-in trunk; beau. gray. Now $925. Also '36-41 4 door sedan, used; sac., $895. Your car down, bal. 12-24 mos. 90 day guar.
AUTO LOAN CORP.,
4635 WASHINGTON-BLVD.

BUICK 1934-47
5 pass. sedan; heater $595
$25 down, up to 2 years to pay
At the low GMAC rates.
Also 75 other cars to choose from.
WEST SIDE BUICK SALES,
4666 WASHINGTON-BLVD.

BUICK—'30 47 SEDAN.
$200
Small 6; $50 discount today.
SOUTH SHORE BUICK, INC.
7440 STONY ISLAND. MID. 6400.

BUICK.
'33-68 Vict. Coupe 5 p., $445.
6 whls., white side wall tires, built-in trunk.
McFarland-Keenan Buick Co.,
MR. THURLOW, 1243 W. 63D-ST.

BUICK—LATEST '31-67 DE LUXE 4 DR. sed.; 6 wh., side mts., trunk rack, heater, etc. Like new thruout. Sacrifice for only $245. Terms.
BENDER-RIEGER, INC.
DODGE DEALER, 933 WASHINGTON-BLVD.

BUICK—1932 CLUB SEDAN; ONLY $425; 6 whls., side mts.; built-in trunk; excel. cond.
BUICK DEALER, 3742 LAWRENCE-AV.

BUICK 1929—$85.
COACH OR SEDAN. GOOD CONDITION.
Sheair Mtrs., 4315 Lincoln-av., Well. 7470.

BUICKS—'30s TO '35s.
Sedans and coupes ..... big reduction
Buick Dlr., 6100 N. Western. Briar. 6100.

BUICK—'30 SEDAN OR SPORT CPE.; $125; the most reliable transportation you can buy.
BUICK DEALER, 3742 LAWRENCE.

BUICK—'35; MOD. 41 SEDAN; $750; equip. with radio, heater, built-in trunk, 6 wheels, side mounts, white wall tires, etc.
BUICK DEALER, 3742 LAWRENCE-AV.

BUICK—'34; MOD. 58; VICT. CPE.; $585; original finish and tires show no wear.
BUICK DEALER, 3742 LAWRENCE-AV.

BUICKS—1928; YOUR CHOICE OF 5 sedans and coupes; $50; all in good shape.
BUICK DEALER, 3742 LAWRENCE-AV.

BUICK—'34 FULL 7 PASS. SED.; AIR whls.; used 6 mos. $975; pass for brand new; easy terms; trade. 1340 West 63d-st.

BUICK—'36 MODEL 61 SEDAN, 4 DOOR; built-in trunk, htr.; used; de l. eqpt; cost $1,350; sac. now at $1,095. 1340 W. 63d-st.

BUICK—'35-57 4 DOOR SEDAN, FULLY equipped; guar. like new. Must sacrifice, $595. 2424 MILWAUKEE-AV.

BUICKS—'35-'34-'33 SEDANS.
James Levy Buick Co., 2257 S. Michigan.

BUICK—'32; MOD. 68; VICT. CPE.; $295; must sell today. 3742 Lawrence.

BUICK—'34, MODEL 57; SEDAN; $595.
BUICK DEALER, 3742 LAWRENCE-AV.

BUICKS—1931 SEDANS; SPECIAL; $235. 5 to select from. 3742 Lawrence-av.

BUICK—'35 RUMBLE SEAT COUPE, $495; like new. Tauber, 6035 Broadway.

Cadillac 1931 V-12
5 pass. coupe, motor, uphol., paint, like new. 6 w. w., new whitewall tires. Compl. equip. Today, $475. Also '30 and '29 sedan
Hill Motors—Packard Dlr.
640 Madison-st., Oak Park.

CADILLAC—FLEETWOOD SEDAN.
$195
A $4,500 car; '29; beau. care.
SOUTH SHORE BUICK, INC.
7440 STONY ISLAND. MID. 6400.

CADILLAC—1931 SEDAN, V-8, 5 PASS. Price only $295 for inventory closeout. Many others, $50 up. CADILLAC MOTOR CAR CO., 2259 S. Michigan-av. Calumet 4185.

CHEV. '33 CONV. CPE., LIKE NEW....$350
"SAVE WITH SAFETY."
BUTLER MOTORS, INC.,
HUDSON-TERRAPLANE DISTRIBUTOR.
FIRST WITH 6% FINANCE PLAN ON USED CARS.
2419 S. MICHIGAN-AV.

CHEVROLET—1934 MASTER DE LUXE trunk Sedan; knee action, side mts., seat covers; perf. cond.; low mileage. 4464 Broadway, or ph. owner, Bitt. 7273.

CHEVROLET—MASTER DE LUXE '34 town sedan; built-in trunk, etc.; A1 cond.; $395. Also '33 coupe, a real val., only $315. Lawder Bros., the Ford Dealer, 6900 Vincennes.

CHEVROLETS—26 BRAND NEW 1935 MODels at substantial savings. EMICH CHEVROLET CO., 6501 N. Western-av., Chicago; 133 Madison-st., Oak Park.

CHEVROLET 1933—$335.
Master sedan. Perfect throughout.
Sheair Mtrs., 4315 Lincoln-av., Well. 7470.

Chevrolet '33 Coach, $350.
Recond., guar. new paint and good tires.
Snow Bros., 1027 South-blvd., Oak Park.

CHEVROLET — '31 SEDAN; 6 WIRE wheels, spot light, new tires; beautiful finish; very low mileage; a bargain at $245.
GARFIELD CHEVROLET, 10 E. GARFIELD.

CHEVROLET—'34 MASTER 4 DOOR SEDAN, practically new tires; no draft vent; many extras; sacrifice for only $445.
GARFIELD CHEVROLET, 10 E. GARFIELD.

CHEVROLET—1934 COUPE; DE LUXE; fully equipped, radio, heater, etc.; low mileage; 1st $550 takes it. Lincoln, 6780 Apt. 915 for appointment.

CHEVROLET—'30 COUPE; NEW PAINT; runs good. Special today at only $95.
DODGE DLR. 2300 W. 63D-ST.

CHEVROLET—1931 DE LUXE COUPE; 6 wire whls., side mts., rumble seat, etc.; $175; terms. 2700 W. Madison.

CHEVROLET—LATEST '33 COUPE, COND. and appear. like new; bargain, $295.
DODGE DLR., 3819 LAWRENCE-AV.

CHEVROLET—'29; SPORT COUPE; ONLY $75; new tires, etc. 3742 Lawrence-av.

CHEV.—1933 4 DOOR MASTER SEDAN. $300. LARRY BURNS, 2246 S. Michigan-av.

CHEVROLET—'33 MASTER COACH. ONLY $315. Also '30 sed., $150. 2515 Milwaukee.

CHEV.—MASTER SED., 1934; PERFECT cond.; will sac.; $395. L. Sima, 3554 Ogden

CHEV.—MASTER 1934 SED.; VERY NICE cond.; $425. L. Sima, 3550 Ogden-av.

— — — CHEVROLET—1929 COACH — — —
PHONE NEVADA 6664 WEEK DAYS.

CHEV.—'35 MAST. SPORT COUPE, RADIO; $495. Tms. Mid City Chev., 1147 W. Jackson.

HAROLD TEEN—'A TIMELY WARNING

USED AUTOMOBILES FOR SALE.

WALTON Finance Corp.
187 LATE MODELS AT
Lowest 1936 Prices.
MAKE YOUR OWN TERMS. YOUR CAR or as low as $5 down.
1936 State License Furnished.
'33 Cadillac 7 P. Sedan, $975

'35 Chevrolet 4 door sedan; spec. at	$445
'35 Plymouth 4 door sedan; special	$575
'35 Hudson de luxe touring sedan	$660
'35 Dodge Touring sedan; trunk	$635
'34 Dodge convertible coupe	$490
'34 Pontiac sedan; very clean; only	$395
'34 Ford sedan; a real bargain at	$390
'34 Chevrolet sedan; a real buy at	$390
'34 Ford de luxe convertible coupe	$395
'34 Plymouth sedan; a real value at	$395
'33 Chevrolet sedan; very special	$295
'33 Hupmobile 4 door sedan; only	$395
'33 Plymouth coupe; a real buy	$325
'33 De Soto 4 door sedan; special	$395
'33 Ford sedan; see at once	$295
'32 Buick 7 pass. sedan; only	$465
'32 Studebaker 4 door sedan; only	$325
'32 Chrysler 4 door sedan; only	$285
'32 Pontiac 4 door sedan at	$275
'31 Chrysler de luxe coupe; only	$285
'31 Chevrolet 4 door sedan; special	$200
'31 Pontiac coupe; rumble seat; only	$210
'31 Dodge sedan; side mounts; only	$225
'31 Ford sedan; ready to go at	$165
'31 Ford roadster; bargain at	$135
'30 Chrysler 4 door sedan; special	$175

'30 Pontiac sed.	$145	'29 Ford sedan	$85
'30 Nash sed.	$145	'30 Reo sedan	$75
'30 Ford coupe	$145	'29 Ford roadster	$60
'30 Chev. sed.	$100	'28 Chev. sedan	$50

90 DAY WRITTEN GUARANTEE.
940 Milwaukee

Chevrolet '34 Coach, $395
THIS CAR ON OUR SHOWROOM FLOOR. Best Chevrolet value ever offered. Very, very clean. Be sure and see this car today. Won't be here long at this price. 4 other '34 Chevrolets to select from.
DODGE DEALER.
1103 Chicago-av., Evanston. Univ. 2407.
EVANSTON CARS ARE BETTER CARS.

CHEVROLETS (3) '34s
4 door, 5 pass. master sedans and 2 door sedans; knee action, safety glass, all dual equip.; some with built-in trunk; $395. Your car down, bal. 12-24 months. 90 day guar.
AUTO LOAN CORP.,
4635 WASHINGTON-BLVD.

CHEVROLET—1934 COACH. WE HAVE 3 of these fine late models at $425.
WARNER MOTORS SALES,
750 DIVERSEY, COR. HALSTED.

CHEV.—'35 MAST. SEDAN; 6 PLY TIRES; driv. 2 mos. Barg.; $500. 6811 S. Halsted.

CHRYSLER—1934 AIRFLOW 6 PASS. sedan, finished in a beautiful aquamarine blue broadcloth upholstery with leather trim, heater, and safety glass; a modern, up-to-the-minute car at less than 50 per cent of its original cost.....$795
CHRYSLER ILLINOIS CO., 2330 S. Mich.
FACTORY BRANCH.

Chrysler '33 7 Pass. Sedan.
Custom Imperial, long wheel base, chauffeur driven, 6 w. w., 2 side mts., white wall tires. Original cost over $3,500, our price now $675. Car must be seen to be apprec. Guar.
2317 S. MICHIGAN-AV.

CHRYSLER NEW AIRFLOW
1935 5 pass. sedan ..... big reduction
AN IDEAL CHRISTMAS GIFT.
AUTHORIZED CHRYSLER DEALER.
Keystone Motor Sales, 6116 N. Western.

CHRYSLER—'33; 6 CYL. SEDAN; ONLY $395; finish maroon and black; 6 wheels; side mounts; trunk; radio; heater, etc.
BUICK DEALER, 3742 LAWRENCE-AV.

CHRYSLER—1931; 6 W.; SEDAN; ONLY $185. Refinished in black; seat covers. Must be sold at once. 3742 Lawrence-av.

CHRYSLER—'35 AIRSTREAM 8 SEDAN; de l. 4 dr.; air whls.; dual equipment; cost $1,386; sac. now at $795. 1340 W. 63d-st.

CHRYSLER—1929 MODEL 65 SPORT CPE., $125. 6330 Broadway. Sheldrake 4179.

CHRYSLER—'31 4 DOOR SEDAN, 6 W. W., trunk rack, only $275. 2515 Milwaukee.

CHRYSLER—LATE 1932 DE L. SED.; $285. Guar. Motor Disc. Corp., 2535 N. Crawford.

De Soto '33 Conv. Coupe
World's Fair show car; special trim, black finish; perfect; 6 w. w.; very low mileage; special today.
Hill Motors—Packard Dlr.,
640 Madison-st., Oak Park.

DE SOTO—1934 AIRFLOW 5 PASS. . . . coupe, radio, heater, like new; $625. Your car or $95 down.
S. J. NEWMAN, INC.,
DE SOTO DEALER. 2633 W. MADISON.

DE SOTO—1933 CUSTOM SEDAN, PERFECT thruout; new tires; heater; bargain at $395. Mansfield 9857.

DE SOTO—'35 AIRSTREAM, 4 DR. DE L. sed., htr., $595. 2323 S. Michigan-av.

DE SOTO—'33 SEDAN; TODAY ONLY $325; must sell today. 3742 Lawrence-av.

DE SOTO—'30 SEDAN 6 CYL.; 6 W. W.; $135; $10 down; trade. 1340 West 63d-st.

DODGE 1936, $785
6 cyl. de luxe 4 dr. 5 pass. used touring sedan, built-in trunk, safety glass, dual equip., hydr. brakes. Also '35 4 dr. tour. sed., built-in trk., $595. Your car dn. 90 day guar.
AUTO LOAN CORP.,
4635 WASHINGTON-BLVD.

DODGE DE LUXE 6, 1936
4 door 5 pass. used tour. sed.; built-in trk., double horns, wipers, tail lights. Sac. at big disc. Also '35 de luxe tour. sed., $595. Your car down bal. 12-24 mos. 90 day guar.
State Auto Finance Corp.,
3939 WASHINGTON-BLVD.

DODGE 1935
4 door De Luxe Sedan. Beautiful black; like new. Group A accessories; low mileage; perfect condition. $625. Guar. Terms-Trade.
DODGE-PLYMOUTH DEALER
2810 MADISON and 3210 JACKSON.

DODGE, 1935, $580.
Black finish, dealer's floor car, coupe, sedan, trunk sedan. Only 3 left. Positively priced as low as $580. Fully warranted.
FELZ DODGE SALES, 1132 DIVERSEY.

DODGE—4 DR. SEDAN, '33; 115 IN. WHL. base; air whls.; dual horns; spec. $365. Lawder Bros., the Ford Dealer, 6900 Vincennes.

DODGE—'34 DE LUXE SEDAN; FULLY equipped; guar. Priced at $487.
M. J. LANAHAN, INC., 2544 S. Michigan.

DODGE—'35 BUS. COUPE; LOW MIL.; beau. cond.; specially priced at $565.
M. J. LANAHAN, INC., 2544 S. Michigan.

DODGE—'34 DE LUXE 4 DOOR SEDAN, dual horns, tail lt.; barg. 2515 Milwaukee.

DODGE—'32 SED., 6 W., SIDE MTS., $295; like new throughout. 3742 Lawrence-av.

DODGE—SED., 1931; GOOD COND.; MUST sell; $165. L. Sima, 3552 Ogden-av.

DODGE—LATE '28 4 D. SED. PERF. COND. $85. Longbeach 9673. Call before 6 p. m.

The Tribune does not knowingly accept automobile advertising which misrepresents the year of the car. If you wish to confirm the year model of a used car advertised in its columns, secure the serial number (which determines the year model) and telephone the Tribune, Superior 0100, Local 328, for verification.

USED AUTOMOBILES FOR SALE.

BOTTOM DOLLAR SALE
Prices Talk!!
ONLY 3 MORE DAYS.
We must clear the decks! We have been forced to price these cars so low that they will be sold in the next 3 days. Act now—come in—look at these unheard-of prices:

'32 Chrysler C. D. 8 sed.	$345
'31 Chrysler Imp. sed.	295
'31 Buick 8-57 sedan	225
'30 Buick 6 spt. cpe., 6 w.	145
'30 Elcar conv. cpe., 6 w.	85
'30 La Salle phaeton	145
'30 Auburn conv. sed.	135
'30 Chevrolet coach	95
'29 Studebaker sed., 6 w.	65
'29 Plymouth roadster	40
'29 Hudson sed., 6 w. w.	45
'29 Whippet 6 coupe	35
'29 Ford coupe	40
'28 Buick vict. cpe.	45
'28 Chrysler coupe	35

ALSO 125 MORE
DISPLAYED IN HEATED SHOWROOMS.
TOM HARRIGAN, INC.
Authorized Chrysler-Plymouth Dealer,
260 and 452 Madison-st.
OAK PARK.

DODGE—LATEST '34 DE LUXE 4 DOOR sedan; 6 air wheels, side mts., trunk rack, heater, dual equipmt., safety glass all around; like new. Sacrifice for only $545. Guaranteed.
BENDER-RIEGER, INC.
DODGE DEALER, 933 WASHINGTON-BLVD.

ESSEX—1931, SPORT COUPE; SPECIAL; $95; runs and looks good. 3742 Lawrence.

ESSEX—'29 2 DOOR SEDAN. ONLY $65.
DODGE DEALER, 5719 BROADWAY.

FORD 1935 TUDOR SEDAN.
Another Healy Bargain
Beautiful black; upholstery and paint perfect. Today's best Ford buy at $495.
HEALY MOTOR SALES,
7738 STONY ISLAND. REGENT 6004.

FORD 1935, $535
De luxe 4 door 5 pass. sedan; built-in trunk; new car cond. thruout. Safety glass all around; dual horns, wipers, tail lights. Your car down, bal. 12-24 mos. 90 day guar.
AUTO LOAN CORP.,
4635 WASHINGTON-BLVD.

FORDS—FORDS.

1935 SEDAN DE LUXE; RADIO	$545
1934 SEDAN DE LUXE; RADIO	$425
1933 COUPE DE LUXE; RADIO	$315
1932 TUDOR DE LUXE; RADIO	$235

EDGAR FITZPATRICK, INC.,
6555 COTTAGE GROVE. MIDWAY 4200.

FORD '33 COACH, $295.
Excel. cond. Good tires. Mohair uphol.
5701 Broadway—Buick Co.

FORDS.
All models, all years, low prices.
J. A. LAVERY, AUTH. FORD DEALER,
6529 COTTAGE GROVE. MID. 5304.

FORDS—'35'S TO '30'S. MUST SELL. Fordor, Tudor, Coupes, Convert. Coupes.
MORTON MOTORS FORD DEALER.
2821 Sheffield, nr. Diversey. 3151 N. Clark.

FORD 1934—$345.
4 DOOR SEDAN. LIKE NEW.
Sheair Mtrs., 4315 Lincoln-av., Well. 7470.

FORD—1935 TOURING TUDOR SEDAN; has VERY little mileage; you'd say BRAND NEW; $475. Also 1935 coupe, only $440. Lawder Bros., the Ford Dealer, 6900 Vincennes.

FORD—'34 DE LUXE TUDOR SED.; FCTY. radio, spec. paint; used very little; looks like new; need money, will take small car in trade; priv. party. 4224 N. Hermitage-av.

FORDS—1935 BRAND NEW ALL MODELS, big disc.; terms, trade. Mercantile Motors, AUTHORIZED FORD DEALER,
3948 ROOSEVELT. 1634 S. CRAWFORD.

FORD—'34 FORDOR, $365. ALSO '34 VICtoria, air wheels, power brakes, etc.
SLUMBRICK MOTOR SALES,
1711 W. 95th-st. Auth. Ford Dlr.

FORD—'28-'29-'30-'31; A VERY GOOD SElection as low as $60; only $5 down, $2 weekly. Ph. Prospect 0451. 6445 S. Western.

FORD—1935 DE LUXE TUDOR; TODAY only $495. Terms, trade. Money back guar. J. J. Wright, auth. Ford dlr., 4743 Cottage Gr

FORD—'34 FORDOR SED., LIKE NEW. Barg., $85 cash; buyer to assume unpaid bal. Priv. 3222 W. Cermak, 2d. Rock. 1188.

FORD—'34 DE LUXE 4 DOOR SEDAN. LIKE NEW. SPECIAL, $395.
DODGE DEALER, 5719 BROADWAY.

FORD—'34 TUDOR; SAC. AT $365; SPOTlight. Terms, trade. Money back guar. J. J. Wright, Auth. Ford dlr. 242 W. 55th-st.

FORD—V-8 '34 2 DOOR; CASH OR TERMS. J. Sanford, 4546 N. Racine. Lon. 1310, after 10 p. m. All day Sun.

FORD—'34 TUDOR; PRIV. PARTY; USED very little; perf. cond.; priced for quick sale, $310. 3700 W. 26th-st. Rock. 5500.

FORD—'35 TOURING TUDOR, RADIO, W. w. tires; like new; $150 down.
COOPER MOTORS, 5230 MILWAUKEE.

FORD—LATEST 1935 COUPE; PASS FOR brand new; $450. Sag. 8639.

FORD—'34 DE LUXE TUDOR, ORIGINAL finish like new, $425. 2515 Milwaukee.

FORD—'36 USED SEDAN; RADIO; PRIV.; terms or trade. 2316 S. 50th-av., Cicero.

FORD—1931 FORDOR SEDAN, $185; GOOD cond. 1901 S. Throop-st. Seeley 0832.

FORD—'31 VICT. COUPE; VERY GOOD; $25 down. 9220 S. Ashland. Ced. 3500.

FORD—'32 V-8 CABRIOLET; R. SEAT, HTR. $225. 6830 W. 29th-pl., Berwyn, Ill.

FORD—1932; TUDOR SEDAN; ONLY $195; must sell today. 3742 Lawrence-av.

FORD—'31 SPORT COUPE; SPECIAL; $125; excellent condition. 3742 Lawrence.

FORD—'34 CPE., $375; TERMS, TRADE. Money back guar. J. J. Wright, 4743 Cot. Gr.

FORD—1935 DE L. SEDAN, $125 DN. WRIGHT MOTOR MART, 1111 N. CLARK.

FORD—1935 CPE.; EXCEP. BUY; DRIVEN only 7,000 miles; $475. 2524 Milwaukee-av.

FORD—1932 4 CYL. PICK UP; RECOND. $75 dn. Wright Motor Mart, 1111 N. Clark.

FORD—'33 DE L. TUDOR, $275 TAKES IT. SLUMBRICK MOT. SALES, 1711 W. 95th.

Franklin '32-6 De L. Sedan.
Supercharger, 6 w. w., 2 side mts., looks and runs same as day it left showroom floor. Only $495. Guar. Terms. trade.
2317 S. MICHIGAN-AV.

HUDSON DE LUXE 6, 1936
4 dr. 5 pass. used tour. sedan; built-in trunk, dual equip. Sac. at big disc. Also '35 straight 8 sedan, side mts., $585. Your car down, bal. 12-24 mos. 90 day guarantee.
State Auto Finance Corp.,
3939 WASHINGTON-BLVD.

HUDSON—1934 CUSTOM SEDAN, RADIO, heater, like Brand New. Finished in beautiful Harvest Gold Brown; tires, finish and general mechanical condition excellent. Reduced to $595. CHRYSLER ILLINOIS CO., 2230 S. MICHIGAN.
FACTORY BRANCH.

LA SALLE—1931 7 PASS. SEDAN, 6 WIRE wheels, Philco radio, 90 day guar., $350. Your car down payment, balance 2 years.
Dodge Dealer, 2720 N. Cicero

LA SALLE '31—$295.
Closed couple sedan. Best buy in town.
Sheair Mtrs., 4315 Lincoln-av., Well. 7470.

LA SALLE—'29, SEDAN; 6 WHLS.; $125. Excellent condition. 3742 Lawrence-av.

LINCOLN—1929 SED.; NEW WHT. WALLED tires, htr., radio. Priv. party. Hay. 1668.

NASH—'32 DE LUXE SEDAN, ORIGINAL finish perfect, $275. 2515 Milwaukee.

NASH—'29 4 DR. SEDAN, $79.50. MUST make room. 3024 Lawrence-av.

USED AUTOMOBILES FOR SALE.

GUARANTEED
USED CARS
ALL MAKES—ALL MODELS.
$75 AND UP
GLENN E. HOLMES, Inc.
30 W. LAKE-ST., AT DEARBORN.

CHRISTMAS SPECIAL.
Buick 1933 6 wheel sedan, absolutely as clean as new. A beautiful present for the entire family; only $495. Your present car taken in trade.
CHRYSLER DEALER, 5948 BROADWAY.
OVER 100 OTHER BARGAINS.

HOLIDAY SPECIALS.
FORDS—'33s, '34s, '35s; SEDANS, COUPES, Roadsters; used very little; season's lowest prices; 2 day money back guarantee.
NELSEN-HIRSCHBERG, INC.,
AUTH. FORD DLR., 5133 IRVING PARK.

— 25 USED CARS—VARIOUS MAKES —
EMIL DENEMARK, INC.,
3860 OGDEN-AV. CRAW. 4100.

FALL CLEARANCE SALE—MANY GOOD running cars as low as $1 down, E Z tms. Donovan Ford, 7400 Stony Isld. H. P. 2500.

BIRD-SYKES BETTER USED CARS. 2210 S. MICH. 2 STORES. 2215 S. MICH.

NASH 1934, $475
De l. 4 door 5 pass. sedan; built-in trunk, dual horns, wipers, tail lights, safety glass. New car condition thruout. Beau. black fin. Your car down, bal. 12-24 mos. 90 day guar.
AUTO LOAN CORP.,
4635 WASHINGTON-BLVD.

NASH—1933-8 4 DR. SEDAN; SMART black finish, 2 side mounts, metal tire covers, twin ignition motor; tires, finish, and upholstery like brand new. Reduced to $425
CHRYSLER-ILLINOIS CO., 2230 S. Mich.
FACTORY BRANCH.

NASH—'34 DE L. 6 CYL. SEDAN, 4 DR.; has factory built-in trunk; full equipt.; $495; tms.-trade. 1340 West 63d-st.

NASH—SEDAN, 1932 MODEL 990.
PHONE NEVADA 6664 WEEK DAYS.

NASH—'30 DE L. 4 DR. SED.; 6 W. W.; $95; pay $10 down. 1340 West 63d-st.

Olds 1935 Touring Sedan.
Another Healy Bargain
Beautiful black with red striping, built-in trunk, side mount.; perfect inside and out. Bargain.
HEALY MOTOR SALES,
7738 STONY ISLAND. REGENT 6004.

OLDSMOBILE 8, 1935
4 dr. de luxe tour. sed.; built-in trunk, 6 air wheels, side mts.; orig. cost $1,195; sacr. for $745. Also '35 6 cyl. 4 dr. tour. sed., $695. Your car dn., bal. 12-24 mos. 90 d. guar.
State Auto Finance Corp.,
3939 WASHINGTON-BLVD.

Olds. '35 6, 8, $575 up
YOU WOULD CALL THEM BRAND NEW. Sedan and coupes. Built-in trunk, radio, heater, safety glass, spec. paint, air whls. Also '34 sedan de luxe. Sacr. for $495. Your car down, bal. 12-24 mos. 90 day guar.
4701 WASHINGTON. G. N. C.

OLDSMOBILES—1935
New tour. sedans and cpes. Big discount.

1932 Olds., real buy	$295
1931 Olds. 2 dr. sed., new paint	245
1933 Olds. 8 tour. sed., best cond.	395
1934 Olds. 6 tour. cpe., perf.	535

Sheair Mtrs., 4315 Lincoln-av., Well. 7470.

OLDSMOBILE—"6" 1933 SPORT, RUMBLE seat coupe, radio equipped; mechanically and appearance same as new; special, $395. Your car down payment, balance 2 years.
Dodge Dealer, 2720 N. Cicero

OLDSMOBILE LATEST 1935
4 dr. de luxe tour. sed. and latest '34 sport cpe.; 6 wh., side mts.; priced low at $545. Small down payment, bal. to suit at 6%.
945 WASHINGTON. [EST. 21 YEARS.]

OLDSMOBILE—1933 TOURING COUPE; 6 wheels, heater, Winterized..... $450
Olds Dealer, 1012 Chicago-av., Evanston.

OLDS—'35 DE L. 8 SPT. CPE.; AIR WHLS., rumble seat, dual eqpt.; $745; terms-trade. PETERSEN, 1340 WEST 63D-ST.

OLDSMOBILE—'31 DE LUXE COACH, 6 W. w., trunk rack, $235. 2515 Milwaukee.

OLDS.—6 CYL. SED., 1933; EXCEL. COND.; heater; $425. L. Sima, 3550 Ogden-av.

OLDS—'35 4 DR. TOUR. SED.; BUILT-IN trunk, dual eqpt., $695. 6811 S. Halsted.

Packard '32 Sed., $595
5 pass. std. 8 model 901. Good tires, upholstery, motor perfect, radio, heater. This car priced way below market value for quick sale. Trade. Liberal terms.
Hill Motors—Packard Dlr.,
640 Madison-st., Oak Park.
4550 Washington, Chicago.

Packard 1932 12 Cyl.
7 pass. sedan, blk. finish, perfect uphol., spotless, motor perfect. Like new. 6 w. w. New whitewall tires. Complete equipment. Very low mileage. Car priced for quick sale.
Hill Motors—Packard Dlr.
640 Madison-st., Oak Park.

PACKARD—120 1935 4 DOOR SEDAN, 5 pass.; original maroon finish and upholstery; like new; 5 almost new tires; ventilation system, 2 w. s. cleaners. Guaranteed mechanically; a remarkable car at a remarkable figure, $975; terms trade. Open eves. and Sun. Packard, 24th and Michigan. Calumet 7400.

PACKARD—'32 LIGHT DE LUXE SEDAN; 6 w. w., radio, twin heaters, trunk with suitcase; like new thruout; sacrifice, $525; your car down, balance 12-24 months; guar.
PEOPLE'S FINANCE CO.
4512 MADISON-ST.

PACKARD—'33 CONV. COUPE; WHT. WALL tires, radio, etc. Its appearance will dazzle even the most particular buyer. Performance just marvelous. Priced at $785. Reasonable down payment. Terms to suit trade. Helebrandt Motor Sales, 2435 S. Michigan.

PACKARD—'30; MODEL 726 SEDAN; A beauty; take $50 dn.; balance 18 months.
SLUMBRICK MOTOR SALES.
AUTH. FORD DEALER, 1711 W. 95TH-ST.

PACKARD—1930 STAND. 8 SEDAN; FULL price $265. 2200 Diversey. Brun. 8300.

PIERCE-ARROW—'31 BROHM., 5 PASS.; eqpd. with trunk; perfect cond. throughout. $295. Terms-trade. 1340 West 63d-st.

PIERCE-ARROW—1931 5 PASS. SALON. $275. 5140 W. North-av. Merrimac 4010.

Plymouth '33 Sed., $375
4 door, 5 pass., latest model car. Perfect.
Hill Motors—Packard Dlr.,
4550 Washington, Chicago.

PLYMOUTHS.

1932 P. B. coach	$285
1933 sedan, latest	$365
1934 P. E. de l. cabriolet	$450

All very clean. Low mileage. Guar.
Steele Olds., 3201 Milwaukee.

PLYMOUTH 1933 P. D. SED.
De l., 4 dr.; htr.; perf. cond. First $300 takes; priv. Butler, 6347 Magnolia. Hol. 5047.

PLYMOUTH—'35 4 DR. DE LUXE SEDAN; radio; low mileage; will sacrifice for $545. 7557 Stony Island. Fairfax 1426.

PLYMOUTH—'35 DE L. SEDAN; RADIO, duplate glass, hot water heater; big disc. PLYMOUTH DEALER, 2479 MILWAUKEE.

PLYMOUTH—'35 BUS. COUPE; LOW MILEage; perf. cond.; pri. pty.; must sell today, $435. Allen, 4725 N. Malden. Long. 6300.

PLYMOUTH—LATE '34 2 DR. SED.; HTR.; $395; pri. 2053 E. 79th. Reg. 4333. 7-9 p. m.

PLYMOUTH—'33 P. D. SEDAN; RADIO, htr., etc.; priv.; $345. Fair. 1474 after 11

PLYM.—'32 4 CYL. SED.; $1 DWN., $23.80 mo., incl. charges. 7715 S. Halsted.

PLYMOUTH—'33 SPORT COUPE; RADIO; $325; like new throughout. 3742 Lawrence.

PLYMOUTH—'34 DE L. SED.; ONLY $445; $20 dn. Auto Bankers, 2509 Milwaukee.

USED AUTOMOBILES FOR SALE.

WE HAVE THE FINEST ASSORTMENT of used Ford cars and other makes at
2456 S. Michigan-av.
Compare our prices before you buy. Your car taken in trade.
SPECIAL, 1935 Chevrolet Coupe, $395.
OPEN EVENINGS AND SUNDAYS.
S. & L. MOTOR CO.
Phones: Calumet 6171—Boulevard 9100.

HOLIDAY SPECIALS.
$24 TO $95.

'28 Essex coach	$24	'29 Whippet sed.	$69
'26 Dodge sedan	$34	'29 Ford coupe	$74
'26 Chrysler coach	$40	'28 Olds. sedan	$74
'27 Buick coupe	$48	'29 Ford sedan	$84
'28 Buick coupe	$64	'29 Hudson sed.	$95
'26 Cad. 7 sed.	$64	'28 Hup. sedan	$95

AS LOW AS $5 DOWN.
Logan Square Buick Co., 2470 Milwaukee.

PONTIAC DE LUXE 6, 1936
4 dr. 5 pass. used tour. sed.; built-in tr., all dual equip.; sac. at big disc. Also '35 4 dr. de luxe tour. sed., built-in tr., $545. Your car down, bal. 12-24 mos. 90 day guar.
State Auto Finance Corp.,
3939 WASHINGTON-BLVD.

PONTIAC—"6" 1932 5 PASS. SEDAN, MOhair upholstery; extreme low mileage; $295. Your car down payment, bal. 2 years.
Dodge Dealer, 2720 N. Cicero

PONTIAC—'35, DE L. SEDAN; RADIO; $625. This car will pass for new anywhere.
PONTIAC DEALER, 3742 LAWRENCE-AV.

PONTIAC—LATEST '34 DE L. SEDAN 4 dr.; knee action; air whls.; $445; terms-trade. Petersen, 1340 West 63d-st.

PONTIAC—'28 SEDAN. ONLY $35.
DODGE DEALER, 5719 BROADWAY.

PONTIAC — '30 COACH, RECOND., NEW paint, spc. today $145. 2515 Milwaukee.

PONTIAC—1934 TOUR. SEDAN; TRK.; $485; radio; other access. 3742 Lawrence.

STUDEBAKER—'31 4 DR. SEDAN, LIKE new; fully eqpd; $1 down, $16.69 a month including all charges. 7715 S. Halsted.

TERRAPLANE—'35 4 DR. SED.; TRUNK; low mil.; sac.; pri. 6245 S. Sangamon-st.

TERRAPLANE—'34 4 DR. SED.; ORIG. FIN. like new; mech. perf.; $485. 3030 N. Cicero.

MOTOR TRUCKS.

For Sale.

Ruby Has the Trucks
ALL WEIGHTS, TYPES. WE TRADE. TMS. RUBY CHEV., INC., USED TRUCK DEPT.
7158 STONY ISLAND. DORCH. 2310.

FOR SALE—5 SUPER 2 WAY DRIVE DUMP trucks with batch boards and pneumatic tires, extra tires and parts, $2,000 cash. James P. O'Keefe, Chicago Ridge, Ill. Oak Lawn 177. Res. Ced. 0481.

CHEVROLET—'31 1½ TON EXCEPTIONAL large panel body, 32x6; 8 ply tires, dual wheels; perfect cond.; a barg. at $245.
GARFIELD CHEVROLET, 10 E. GARFIELD.

—CHEVROLET 1½ TON '32 WITH STAKE—
body in excelt. cond. Phone Virginia 0210.
AUTOCAR Trucks. 1716 W. Pershing-rd.

1933 REO 1½ TON TRACTOR SLEEPING cab; 34x7 tires; B. & K. brakes; terms or trade. Bitt. 3900. Apt. 319.

1935 G. M. C. 1½ TON TRACTOR AND 16 ft. trailer; good tires; exc. cond.; terms or trade. Ph. Bitt. 3900. Apt. 319.

CHEVROLET—'35 157 IN. CHICAGO STK., 10 ply tires, practically new; $150 down. Cooper Motors, 5230 Milwaukee. Pens. 6800.

TRACTOR—'34 WITH 10 TON TRAILER. Bargain 2230 S. Union. Canal 1814.

DUMP TRUCKS FOR SALE OR HIRE—½-5 tons. Reas. Call 5-7 p. m. Craw. 1467.

FORD—1½ TON MOD. A PANEL BODY; 1ST class cond. Trade for light Sed. Kil. 5760.

. . . 50 USED TRUCKS, $75 UP . . .
Express stake, panel, dump. 3148 Ogden-av.

To Rent.

PANEL OR STAKE BODY TRUCKS—½ TO 2 ton capacity for rent without driver; low rates. Telephone Delaware 7272.

Wanted.

WANTED — USED JUNK OR WRECKED TRUCKS, BUSES, AND TRACTORS; HIGHEST PRICES PAID. DIVERSEY 2772.

AUTOMOBILE LOANS.

CASH
IN 10 MINUTES
—ON YOUR AUTO OR TRUCK.
20 MONTHS TO PAY.
AVERAGE MONTHLY COST
LESS THAN $1.60 ON $100 LOAN.
DEAL DIRECT WITH OWNERS.
WINTER-HIRSCH,
20 YEARS IN SAME LOCATION
1842 S. MICHIGAN.
Calumet 4586. Under State Supervision.
PLENTY OF FREE PARKING SPACE.

CASH
ON YOUR AUTO OR TRUCK.
FOR PERSONAL NEEDS.
NO CO-SIGNERS.
NO FURNITURE MORTGAGE.
LOW RATE.
MOTOR ACCEPTANCE CO.,
5710 Broadway. Lon. 2929.
State Bank Bldg., Evanston. Greenleaf 3200.

— CASH AUTO LOANS LEGAL RATES —
No indorsers. No bonus.
COMMONWEALTH LOAN CO.,
Successors to
MODERN AUTO LOAN CO.,
3166 N. LINCOLN-AV. BITT. 3360.

AUTOMOBILES WANTED.

PRIVATE PARTY HAS CASH FOR COUPE, roadster, convertible or victoria in Buick or larger car. 1931 model or later; must be bargain. South Shore 3855.

HIGHEST CASH PRICES FOR LATE MODels. We pay your mtg or loan and give cash for your equity; no delay.
COLUMBUS 2298. 4647 MADISON.

MOST CASH FOR YOUR SEDAN OR COACH —If you can't come in call us; we'll come out. 7557 Stony Island. Fairfax 1426.

WANT MORE CASH FOR YOUR CAR? See STONE. 4940 N. Western. Rav. 0774.

WTD.—100 CARS; DON'T SAC. YOUR CAR. Highest cash prices. 3325-33 Montrose.

I HAVE CASH FOR LIGHT CAR FROM private party. Bittersweet 9789.

WANT LATE CAR FOR CASH OR WILL Pay cash for car and notes. Cicero 1185.

HAVE CASH FOR CHEV., FORD, PLYM., from pri. pty. 3943 N. Claremont. Irv. 9090.

JUNK CARS AND TRUCKS WANTED. CALL Edgewater 2191 till 10 p. m.

YOUNG MAN WANTS CHEV., FORD OR LT. car from priv. party; have cash. Irv. 6944.

SPOT CASH FOR LATE MODEL CARS. RAY TENNES, 2451 N. SACRAMENTO.

$25 MORE FOR USED CARS OR TRUCKS. 6956 S. HALSTED. WENTWORTH 1900.

WTD.—LIGHT COUPE; GOOD COND., FOR cash or diamond. Fra. 3535 or Edg. 2929.

HAVE IMMED. USE FOR A GOOD USED car. Will pay cash. No Fords. Lawn. 4800.

MOTORCYCLES AND BICYCLES.

SAVE MONEY. BUY AT WHOLESALE—1936 streamline bicycle specials; New 1936 Balloon bike, $16.95. Bicycle fire and theft insurance, $3 yr. 3530 Irving Pk.-blvd.

HARLEY—74 '30; BEST OFFER; TERMS. Normal 0050.

BARG.—BOYS', GIRLS' BICYC. NEW, USED. Century Cycle, 3606 Lawrence. Open Sun.

WHLSLE. DISTRIB. BICYCLES, SUPPLIES. Standard Cycle Co., 1413 Michigan-av.

AUTOMOBILE HOUSE TRAILERS.

KAUNEEL COACH — ENTIRELY DIFFERent; 100% insul.; teardrop design; trailers by 5 different mfgs. 2640 S. Michigan.

COVERED WAGONS—NEW, USED; TERMS. Trade. Rent. 1441 E. 75th-st. Midway 7100.

REFRIGERATOR TRAILER—19 FT., 900X 20 tires. 2359 S. Whipple-st.

AUTOS TO RENT AND WANTED.

RENT A NEW FORD OR PLYMOUTH FOR that Xmas trip home. Delaware 5878.

HOME FURNISHINGS.

(See Also Household Appliances.)

Furniture and Dept. Stores.

201 E. OHIO-ST.
Second Floor. Del. 9020.
1 Blk. E. of Michigan-av. at 600 North.
4750 WASHINGTON-Bl.
At Cicero-av. Col. 9609.
BOTH SHOWROOMS
Open Evenings to 9 P. M.
SAMPLES! SAMPLES!
FROM
Grand Rapids Factories and Furniture Mart
MUST BE SOLD AT ONCE
Less Than Factory Cost.
Note Prices. Dealers Invited.

2 pc. living room sets	$19-$79
2 pc. modern living rm. set, special	$39.50
3 to 7 pc. bedroom sets	$20-$90
7 pc. Hepplewhite dining rm. set	$25
8-9-10 pc. dining room sets	$45-$100
Pull up and lounge chairs	$3-$12
5 pc. dinette sets, special	$6-$20
Studio couches, all styles	$9-$22
Desks and secretaries	$10-$25
Table, bridge and reflector lamps	$2-$10
Twin and full size wood beds	$5
Springs ...$3 to $10 | Mattresses	$6-$20
Odd dressers, chests, vanities, buffets, servers, dining tables, chinas	$7-$16
9x12 Broadloom rugs, all colors	$16.75

Hundreds of occasional pieces sacrificed.
Carpets and rugs at contract prices.

FINE FUR RUGS—HALF PRICE. AT FACtory, 419 N. Sangamon Packing space.

SAVE MONEY AT MICH. FURN. MART. Furn. samples, rugs. 1219 S. Michigan-av.

471 E. OHIO-ST., AT THE LAKE—FURN. Mart Samples at big discounts.

South Side.

7090 COTTAGE GROVE.
Cor. 71st and S. Chicago-av. NEW AND RECOND. WAREHOUSE SAMPLES, ½ OFF.
PARLOR SETS, value to $119.......$22.50
BEDRM. AND DINING RM. SETS, value to $98.......$27.00
9X12 RUGS, values to $69.......$14.95
4 RMS. FURN. AND RUGS, COMP.....$129
EASIEST TERMS. Free del. Open eves., Sun.

JUST RELEASED.
10 LOTS FROM STORAGE.
2 twin bed sets, complete; also dining room sets and par. sets, $19 up. Also rugs.
DUNN BROS. STORAGE WAREHOUSE,
6714 Cottage Grove. Open eves.-Sunday.

Nelson Bros. Holiday Sale
Parlor, bedroom and dining room sets...$29
9x12 American oriental rugs.......$15
Nelson Bros., 6910 Cottage.

RUGS—6X9, 8X10, 9X12, $12 UP; 9X15, 12x15, 12x21s, $30 up; Amer., Orien., Wiltons, $35 up. We take rugs in trade. Klever Shampay Karpet Kleaner. 4633 COTTAGE GROVE. Open Tues., Thurs., Sat. evenings.

Stair and Hall Carpet, 50c Yd.
Good cond.; others 65c yd.; real bargains
GROVE RUG CLEANERS, 6738 Cottage.

BARGS.—IMP. DOMEST. RUGS, $15-20-25. Parlor, bedroom, din. sets, $29-$39. Terms. Rapp Storage & Furn. Co., 5746 S. Ashland.

— — — $650 4 RM. OUTFIT $169. — — —
Must Sell, Real Buy, Terms; Rugs, Gifts. Goodman's, 6821 So. Halsted-st. Sun., Eves.

WILL SACRIFICE 12X16 ISPAHAN RUG, slightly worn, $200. Lilahan runners, 11'8"x3, $40; no dealers. Saginaw 7822.

FORCED TO SACRIFICE COMPLETE FURnishings of 4 room cottage; rent $16. 6537 Emerald-av. Wentworth 9127.

USED AND UNCLAIMED RUGS, $5 UP. 500 yards used carpeting, 50c yard up. MICHIGAN CLEANERS, 1339 W. 63D-ST.

SAC.—3 RMS. FURN., LIVING, BEDRM., rugs, radio; will sep. 4834½ Drexel. Moore.

4 RM. USED FURN., RUGS, RADIO, COMplete, $75. Tms. Normal Co. 6121 Halsted.

SELL FOR CHARGES DUE—FURN., RUGS, cheap. Englewood Furn., 6145 S. Halsted.

SAC.—5 RMS.; FURN., LIVING, 2 BDRMS., rugs, radio. Will sep. 816 E. 42d-st., 3d.

SAC. MY UPTODATE FURN., RUGS. SEP. 5 r. Home Furn. Sales, 6068 Stony Is., Apt. 1.

JOYCE BROS., 5711 S. HALSTED-ST. — Oil heaters; no money dn.; 50 gal. oil free.

North Side.

BUY FURNITURE EXHIBITION SAMPLES for Xmas and save 40 to 60%. Living Room, bedroom and dining suites now on sale from $19.50 and up. Wallen Fine Furn. Co. 3300 N. Clark-st. Bit. 2339.

IN SCHAULER'S STORAGE . . . TERMS 4542 N. WESTERN-AV. Open daily 9. Sun. 5. Imp. Chinese pattern rugs, sacr., $10-$25; sample Gulistan and used Wiltons, sac. Rockford d. r., bedr., par. sets, 50% off.

ALL RUGS REDUCED FOR XMAS SALE. 9x12 Rugs, $10 up. Oriental. Chinese Rugs, $55. Wiltons, Broadlooms, Throw Rugs, $8 up. Special values in Gifts! Terms. 3531 N. CLARK-ST. Open evenings to 10.

MODERN, HIGH CLASS, COMPLETE FURnishings of 6 room apt.; used only 1 year; leaving city; no dealers. Sheldrake 0035. 1359 Estes-av., apt. S-1.

BEAU. OAK DINING RM. SET., REFRECtory table, 6 chairs; orig. cost $225; reas. See to apprec. 5145 Broadway. Lon. 6555.

PARLOR, BEDRM. AND DIN. RM. SETS, $29, $39; 9x12 Amer. oriental rugs, $15-$20-$25. Nelson Bros., 6310 Broadway.

— —DUNN BROS., 6542 N. CLARK-ST.— —
9x12 rugs, $15-$25; bedrm sets, $25-$75. Many other bargains. Rogers Park 3500.

— STORAGE FURNITURE AND RUGS —
KANE STORAGE CO., 2034 LINCOLN-AV.

— STORAGE FURNITURE AND RUGS —
REMER STORAGE, 5822 N. WESTERN-AV.

9X12 PERSIAN SERAPI, $75; SINGER power mach., perf., $45. 5822 Winthrop.

Northwest Side.

— — — A CLEAN OUT SALE OF ALL — — —
Parlor, dining, dinette, bedroom sets, rugs, stoves, studio couches, springs, mattresses, etc. Cash or terms. Open eve. 10, Sun. 4. Baer Stge., 1927 Milwaukee-av. at Western.

SEE OUR FACTORY AND DISPLAY RMS. Save 50% on dining, bedrm., parlor sets. HOMER BROS., 3053 W. GRAND-AV. Manufacturers. Retailers. Wholesalers. Open every evening until Christmas.

NEW BEDS, COIL SPRINGS, MATTRESSES, all sizes, $3.75. Chicago Bedding Co., 3327 Milwaukee-av., at Crawford. Pal. 1331.

DAVID STORAGE, 3238 LAWRENCE-AV. 9x12 rugs, $15; bedroom sets, $25. Terms.

West Side.

BUY DIRECT
FACTORY FLOOR SAMPLES.
AT 50% SAVINGS.
Big selection of parlor, bedroom, dining rm. sets, dinettes, occas. pieces, rugs, all sizes.
MUST BE SOLD AT ONCE.
SEE US BEFORE YOU BUY.
4535 WASHINGTON-BLVD.
Cash or terms. Open Eves., 10; Sun., 5.

— — — IN TUFTS WAREHOUSE — — —
$25,000 FURNITURE MART SAMPLES.
$100 parlor suites.......$39
$98 dining suites.......$29
$98 bedroom sets.......$39
Imp. and Am. orien. rugs, $15-$20-$25
Cash or terms. Op. eves., 9. Sun., 5 p. m.
ALLEN FURN. 4444 W. MADISON.

A COLLECTION OF OVER 100 TROPICAL butterflies set in frame, 4x5 ft. Also oil painting, 2x3 ft., by Colby. Sell for best offer or tr. for used car. 3617 W. 26th-st.

ANTIQ. WALNUT BEDRM. SET, 4 CARVED chairs, fumed oak din. rm. set, buffet. In storage. Mornings. Del. 7781 for appmt.

3½ RMS. NEW FURN., COMPL., $129.50; easiest terms. SAMPLE FURN. OUTLET INC., 2944 Madison. Open eves. Sunday.

Mattress Renovating.

MATTRESSES RENOVATED AS LOW AS $2.50. RHEIN BROS., INC., West. 6203.

Miscellaneous.

"THOR IRONER," COMP. WITH TABLE top, porc. cover, $32. Karling, 1344 Argyle.

AUTO ACCESSORIES, REPAIRING.

NEW LOW PRICE ON AUTO PARTS. 441 N. ASHLAND. HAYMARKET 1958.

AUTOMOBILE STORAGE.

DEAD STORAGE IN LARGE LOOP GARAGE. $3 mo. 333 S. Franklin-st. Webster 2555

HOME FURNISHINGS WANTED.

FAIRFAX 2835
BEFORE YOU SELL PHONE McLAUGHLIN. WE PAY MORE FOR USED FURNITURE, RUGS, RADIO, ETC. PROMPT AND COURTEOUS SERVICE. ENTIRE CITY SOLICITED.

Kedzie 1300
We pay more cash than any dealer for furniture, rugs, sewing machines, grand pianos, etc. Call us. Odd pieces or entire flat.

LAWNDALE 0828
DON'T SELL YOUR FURNITURE BEFORE GETTING OUR BID AS WE PAY MORE. ENTIRE CITY SOLICITED ANYTIME.

PHONE ROCKWELL 6900.
BEST CASH PRICES FOR FURNITURE, RUGS, SEWING MACHINES, AND GRAND PIANOS.

LAKEVIEW 1071.
Just starting bus. Highest cash paid for several pieces or entire flats. Call day or night.

CALL NEVADA 1150 HIGHEST CASH prices paid for furniture, rugs, stoves. We CALL ANYWHERE. ACME FURN. HOUSE.

PARTY WANTS FINE FURNITURE, GRAND piano, rugs, linens, electric refrigerator. LONGBEACH 4110.

— — — — CALL KEDZIE 2228 — — — —
Wanted—Used furn., suites, rugs, grand pianos, sewing machines. Highest cash prices.

. . . PHONE LAWNDALE 4300 . . .
Warning! Don't sell your furn. before GETTING OUR BIDS. WE PAY MORE.

I WISH TO BUY FOR PRIV. PARTY—Furn. rugs, gr. piano for lg. apt. Lon. 7257.

CASH FOR XMAS—STARTING BUSINESS. Need furn., rugs, s. siders. Ph. Eng. 7007.

NEED FURN. AND RUGS FOR 5 RM. APT. 1 pc. or what have you? Plaza 4090.

— — — — SUNNYSIDE 2070 — — — —
WE NEED USED FURNITURE AT ONCE.

HOUSEHOLD APPLIANCES.

Electric Refrigerators.

— — — CHRISTMAS SPECIALS — — —
1935 floor samples reduced. Electrolux, General Electric, Westinghouse, Crosley, Frigidaire $43. Terms. Open eves. Sunday.
712 W. JACKSON-BLVD.

SACRIFICE FOR IMMED. SALE—REPOSS. 5 cu. ft. Grunow Crosley, Norge at less than mfg. cost. Guar. 12 Copelands, $20. 220 W. HURON-ST. Open Sunday.

BRAND NEW ELECTROLUX—REGULAR price $190, special $79.50; no money dn., 14c a day. Special prices on all stand. refrig. 2751 Milwaukee. Open eve.-Sun. 11-4.

BRAND NEW REFRIGERATOR SAMPLES; 4¼ cu. ft., $50; 6 cu. ft., $70. E Z terms. 30 repossessed Frigidaires, Kelvinators, etc., $30. Edison's Whse., 766 W. Jackson-blvd.

ELECTROLUX, LIKE NEW, WAS $189, now $59, terms. 920 W. 63d-st. Open eves.

Oil Burners.

— — — — — OIL HEATERS — — — — —
Large sizes; 2 burners; formerly $79.50. Spec. $35. A small size, $16.50. Also American Quaker, A. B. C. No money down, $1 wkly. Edison's Whse., 766 W. Jackson.

1,000 GAL. FUEL OIL TANK, ⅜ INCH metal welded. Boulevard 7709.

Stoves.

Brand New Stoves
40% to 60% Discount
On Factory Samples.
Nationally Known Makes
DIRECT FROM THE
Furniture Mart Showroom
We have been asked to not advertise the name. You will recognize the brand immediately.

LOT 1
New model, full porcelain, table top, range, with heat control, fully insulated, sani-clean top, round gas saving burners, automatic lighter, porcelain broiler. Never sold before for less than $59.00..............NOW $38.00

LOT 2
New, De-luxe, full porcelain gas range, chromium trimmed, equipped with heat control, rockwool insulation, automatic lighter, porcelain, drawer broiler, round gas saving burners, hinge cover, large roomy oven, and many other special features. Never sold for less than $119.50..............NOW $59.75

We also feature Crown, Detroit Jewel, Roper, Round Oak, Moores, Magic Chef, Florence, La Salle, and many others.

Special prices on combination ranges, coal ranges, bungalow stoves, coal and oil heaters, and many other types to select from.

Limited Stock. Act Quick
Free-Hydro Flue-Free
With Each Stove.
La Salle Stove Co,
445 N. LA SALLE-ST.,
Corner of Illinois-st. Ph. Del. 1638.
Open Every Evening, Sunday to 6 P. M.

Water Heaters.

AUTOMATIC STORAGE AND INSTANTANEous; all makes, sizes; guar.; $22.50 up. Automatic Water Heater Sales Co., Cent. 8887

Washing Machines.

MAYTAG, $24; EASY, $28; TMS., $1 DN., $2.50 mo. Open eves. 7741 S. Halsted-st.

MAYTAG SQUARE TUB AND HOOVER VAC cleaner, good cond. Miller, Beverly 8889.

25 REBUILT WASHERS, IRONERS, $5, $10, $15. Op. eves. 3448 W. North. Alb. 0140.

MAYTAG SQUARE TUB ALUM., WAS $165, now $29.50; terms; open eves. 920 W. 63d

Vacuum Cleaners.

BRAND NEW VACUUM CLEANERS, $9.50. 2722 W. DIVISION. BRUNSWICK 1300.

LEGAL NOTICES.

NOTICE.
A Summons and Auction of Multiple poinding and Exoneration has been raised in the Sheriff Court of Ayrshire at Kilmarnock at the instance of James McCrorie, Brickworker, Townfoot, Dreghorn, Executor Dative on the estate of Francis Reid, Retired Townfoot, Dreghorn, Pursuer, and Real Raiser against Alexander Wark, 5 Wallace Street, Kilmarnock, the Reverend James Wark, Rosedene, Keptie Road, Arbroath, Hannah McCrorie, Agnes McCrorie, or Arnott, Mary McCrorie, the said James McCrorie, all residing at Townfoot, Dreghorn, Hannah Freckleton, or Allan, 42 Cornwall Street, Plantation, Glasgow; Elizabeth Freckleton or Greig, 25 Cornwall Street; aforesaid, Margaret Freckleton or Barclay, 140 Elder Street, Govan, Glasgow; William Freckleton and James Freckleton, both at 42 Cornwall Street, aforesaid, Defenders, under which action the rights of parties in and to the residue of the Estate of the said deceased Francis Reid will be determined and on which action the following Interlocutor has been pronounced.

Kilmarnock, 2d October, 1935. Holds the fund in medio to be correctly stated at £182:14:6. Finds the Real Raiser entitled to expenses and remits to Auditor of Court to tax and report. Ordains the Real Raiser to consign the fund in medio in the hands of the Clerk of Court less said expenses and on consignation being made exoners him as craved; Appoints intimation of the dependence of the action and of this Interlocutor to be made twice in two consecutive weeks in a newspaper circulating in Chicago; Appoints all parties claiming in the said fund to lodge their claims with the Clerk of Court at Kilmarnock on or before 4th December, 1935 and Sends the case to the Procedure Roll of that date.

[Signed] A. MARTIN LAING.
Of all which intimation is hereby given.
J. & J. HENDRIE & JAMIESON,
Solicitors, Galston, Agents for Pursuer and Real Raiser.
Galston, Ayrshire, Scotland.
8th October, 1935.

REDEMPTION NOTICE — TOY TINKERS BONDS—To the holders of The Toy Tinkers, Inc., First Mortgage Six per cent Gold Bonds, dated March 1, 1931. NOTICE IS HEREBY GIVEN that, pursuant to Section 4, Article 2, of the Deed of Trust dated March 1, 1931, The Toy Tinkers, Inc., has elected to and will redeem on March 1, 1936, certain of its First Mortgage Six per cent Gold Bonds, dated March 1, 1931. The bonds so to be redeemed, as designated by the undersigned, are Numbers D41, D42, D43, D44, D45, D46, M61, M62, M63, M64, M70, M71, M72, M75, M76, M78 and D84, D101, D102, D103, D104, D105, D106, D107, D108, D109, D110, D111, D112, D113, D114, D115, D116, D117, D118, D119, D120, D121, D122, D123, D124, D125, D126, D128, D129, D130, D131, D132, D134, D135, D136, D137, D138, D139, D140, D141, D142, D143, D144, D145, D146, D147, D148, D149, D150, M77. The said bonds are required to be surrendered on or after March 1, 1936, the redemption date, at the Banking House of the undersigned, in Evanston, Illinois, for redemption at the principal amount thereof and interest accrued thereon to March 1, 1936, together with a premium of one per cent of the principal, and said Bonds shall cease to have interest from and after March 1, 1936, and coupons for interest maturing subsequent to that date shall be void. EVANSTON TRUST & SAVINGS BANK, TRUSTEE. By F. J. Pfabler, Jr., Secretary. December 17, 1935.

SEWING MACHINES.

SINGER ELECTRIC CONSOLE, $29; WHITE Elec. Console, $33. 1136 Milwaukee.

SINGER—ELECTRIC CONSOLE; LIKE NEW sac., $30. No dealers. 4818 Irving Pk.

WILL PAY CASH FOR USED SEWING machines, any make. Kedzie 1302.

SINGER DE LUXE CONSOLE—LIKE NEW; $145 value; sac. $45. 1952 Irving Park.

SINGER ELEC. CONSOLE—LIKE NEW; light and attachmts; $29. Pensacola 1670.

WANTED—PORTABLE ELEC. SEWING MAchine for cash. Phone Franklin 5232.

AUTO TIRES.

NEW U. S. ROYAL 2DS—SAVE TO 50%; pass. truck. Serlin Tire, 1400 S. Michigan

200 SLIGHTLY USED TIRES AND TUBES. Give best offer. Van Buren 6483.

BUSINESS OPPORTUNITIES.

Businesses For Sale.

BARBER AND BEAUTY SHOP—ALSO FIXtures; new, used. PAIDAR, 1120 N. Wells.

BEAUTY PARLOR—FOR SALE—SUPPLIES; equipment; cash; easy terms; catalog sent. GIBBS & CO., 21 S. WABASH-AV.

BEAUTY SHOP — EQUIPPED COMPLETE, $195. Cash.tms. General. 2119 S. Crawford.

BEAUTY SHOP—EST. 5 YRS.; LOW RT.; gd. bus.; no dlrs. 6646 S. Troy. Pros. 3162.

BEAUTY SALON — DOING WONDERFUL bus.; liv. qtrs. Sac. Tel. Albany 5912.

BEAUTY SHOP—ESTABLISHED 11 YEARS. Cheap. Sunnyside 2183.

BEAUTY SALON—MODERNISTIC—5 SIDE business corn.; sacr. acct. illness. Tri. 5683.

BILLIARD PARLOR—5 TABLES; A-1 CONdition; sell acct. ill. 6654 Cottage Grove.

BOTTLING PLANT—2 STY. BRICK BLDG. with complete bottling equip.; Ill. city 40,000. Out of town owners; $7,500; part cash. A. J. Mielke, Danville, Ill.

CANDY-NUT SHOP—VERY ATTRACTIVE; living quarters. 41 Chicago-av., Oak Park.

CANDY AND CIGAR STORE FOR SALE—Cheap. 804 S. Western.

DEL.-GRO.-MILK—NO COMP., BUSY COR.; eleg. fix.; big stk. Rt., $25. 3 rms. $350 cash, bal. $300 trms. 2059 N. Racine-av.

DELIC.—OLD ESTAB. LOC. RT. $25; H. W. ht.; rms., bath; big oppt.; ½ cash, bal. tms. 1914 Birchwood. Clark-st. car, 7500 N.

DEL., MILK STORE—EST. BUS.; GD. LOC.; low rent; liv. rms. 1409 Irving Park-blvd.

DRUG STORE—SOUTH HALSTED-ST. CASH for quick sale. Good loc.; paying bus. Ph. Blue Island 373; after 5 p. m., 2708.

GAS STATION — GOD LOC.; $300 FULL price. 2323 Logan-blvd. Ph. Euclid 9542-J.

GROC. DEPT. IN FOOD MART—20 MI. from Chicago. Doing $1,350 wkly. $5,000 cash down paymt. Address X F 472, Tribune.

DRUG STORE—N. W. ESTAB. TRANSFER corner. Reas. lease. Address K 415, Tribune.

GARAGE—NORTH, DOING BIG BUS. 15 yrs.; always filled; good prices; up to date equip. $5,000 cash, bal. time; owner retiring; opportunity of lifetime.
Address X D 214, Tribune.

GAS STA.—3 PUMPS, 2 PITS, 4 CAR GAR. Wonderful loc.; $300. 4835 S. Western.

GROCERY—IN MILWAUKEE, WIS.; GOOD est. Gentile trade. Small invest.; cheap rent; owner moving to Chgo. Ph. Chgo. No. Belmont 4443 or Milw. No. Hilltop 9950.

GROC., FRUITS, VEG.—ESTAB. TRADE, well stocked. 218 W. 69th. Normal 1085.

GROC.-DELIC.—CHEAP; GOOD LOC.; LIV. quarters; rent $30. 6303 W. Grand.

HAND LAUNDRY — SELL CHEAP ACCT. other bus. 1043 Madison-st., Oak Park.

HOTELS, RMG. HSES.—SALE OR LEASE; all sizes. De Woskin Co., 105 W. Madison.

LUNCH RM.—REAL SPOT FOR SANDWICH shop; exc. bus. and loc.; sml. dn. paymt.; real opp.; don't miss it. 4000 Drexel-blvd.

MEAT DEPT. IN FOOD MART—20 MI. CHIcago. Do $1,200 wk. Profitable, $3,000 cash down paymt. Address X F 471, Tribune.

MEAT MARKET—IN LARGE TOWN, 16 miles N. W. of Chicago. Best location. Address T X 259, Tribune.

MEAT MKT.—EST. BUS., ALL MOD. FIX.; sac. acct. illness; easy terms. Est. 0298.

PATENT—NEW SAFETY AUTO LOCK; REAsonable price. Address X C 549, Tribune.

RADIO SHOP—N. SIDE, LOW RT. SACR. acct. illness. Address X D 508, Tribune.

RESTAURANT—HIGH CLASS, RECREATION parlor; doing wonderful business. Price: Attractive. D. O. Horton, Bryan, Ohio.

RESTAURANT—FOR SALE—GOOD PAYING—best location in Escanaba, Mich. Owner wishes to retire. Write Box 78, Escanaba.

ROOMING HOUSE—18 RMS., NR. S. S.; low rent; best trans.; good income; can double; bargain; illness. Victory 4555.

RMG. HSES AND HOTELS FOR SALE OR lse. Steinbock & Alexander, 160 N. La Salle.

RMG. HS.—64 RS.; RT. $200; INC. $800; el. furn.; pr. $3,500. Capps, 61 W. Schiller.

SCHOOL SUPPLIES, MAG., CANDY, TOBACco., Light Groc., Delic., Notions—Estab., near two schools; low rent; sac.; cash only; no brokers. 355 S. Cicero-av.

TAVERN—COMPLETELY EQUIPPED, MODern fixtures. Good stock, fine glassware; piano, radio; 10 tables, kitchen right spot for luncheon. Reas. 5739 S. Halsted-st.

TAVERN—SWEDISH TRADE; GOOD LOC.; well estab.; completely equipped; $1,000 cash for quick sale. 10808 S. Michigan.

TAVERN—BARGAIN; WONDERFUL LOCAtion; sell 135 barrels beer per mo.; partners can't agree. Phone Armitage 5284.

TAVERN—EST. WILL PAY TO INVESTIgate. Sell acct. illness. 2436 W. 47th.

TAVERN—GOOD TRANSF. COR.; PARTners disagree; near N. W. side. Arm. 8404.

TAVERN—NORTHWEST; GOOD LOCATION. Address J 424, Tribune.

TAVERN — GOOD OPPORTUNITY; REAL bargain. Act quick. 1305 W. 79th.

TAVERN—GOOD LOCATION. 1107 E. 63D-st.

TAVERN—S. S. TRN. COR.; BEAU. FIXT.; money maker right party. Dor. 7124.

TAVERN, NIGHT CLUB—N. W. SIDE; SACrifice for quick sale. 1637 N. Cicero.

TAVERN—FULLY EQUIPPED; NO REAS. offer refused. 6909 S. Ashland. Hem. 5666.

TAVERN—BUSY TRANSFER COR. SEE TO apprec. 1604 Clybourn, cor. North.

TAVERN—WELL ESTAB. 1002 N. CALIfornia. Humboldt 5287, ask for owner.

TAVERN—IN LOGAN SQ. EXCELLENT bus. and loc.; rent $25. Bruns. 6851.

TRUCKING BUSINESS—PROTECTED FRANchise covering Wisconsin and Minnesota points. Address X D 510, Tribune.

— — — WOOD WORKING SHOP — — —
All or part. Equip. ind. motors. Spray bths. Low rt. Htd. Pri. own. Hyde Pk. 2960.

IF THE KIND OF STORE OR BUSINESS you want to buy is not offered for sale today why not advertise in the Business Opportunity Wanted Column? Stop in today at the Tribune Want Ad Office, Madison and Dearborn-sts., or call Superior 0100. Ask for an Ad-Taker.

Partnerships and Investments.

MGR. OPEN DIST. OF OUTS. CITY, $1,100 invest.; gd. sal. Address X F 280, Tribune.

Concessions, Locations, and Leases.

GD. COOK—FOR FOOD CONCESS. IN TAVern, loc. 63d-Halsted; fully eqp. No rent. Call after 7 p. m. Lake View 5664.

NIGHT CLUB—TO RENT, LARGE, NORTH side; estab. 3 years; seating 400; fully equipped. Address X F 150, Tribune.

Business Service.

RELIABLE PARTY WANTS TO MARKET a cleaning fluid that is altogether different. Address X B 531, Tribune.

Wanted.

WILL PURCHASE OUTRIGHT OR BUY ¼ interest in any going concern. State full information in 1st letter.
ADDRESS X H 278, TRIBUNE.

MACHINERY AND EQUIPMENT.

9-IN. SOUTH BEND, $75. WORKSHOP lathes are precision built for tool room, factory, or home shop. The ideal Christmas gift. Terms as low as $6.50 mo. Order now for Xmas delivery. C. B. Burns Machinery company, 541 Washington-blvd.

WANTED OVERHEAD CONVEYOR, SEVeral thousand feet of good used 4" I beam Overhead Conveyor, complete with drive. Address E D 22, Tribune.

WANTED—1 BAIRD NO. 4 SLIDE MACH. or its equivalent. Address E D 31, Tribune

A. C. AND D. C. MOTORS, FANS, PUMPS. Arthur Wagner Co., 701 Washington-st.

BARG.—AIR COMP., GAS PUMPS, DRILL, chrgr., hoists, jacks, weldr. Ph. Cra. 2362.

SCALES SOLD AND REPAIRED. GUAR'T'D. Columbia Scale Co., 2439 N. Crawford-av.

LIGHT AND HEAVY MANUFACTURING.

WILL MAKE TOOLS, DIES, STAMPING mfg. Marvel Elec. Appl., 152 W. Whiting-st.

TERMS OF SUBSCRIPTION OF THE TRIBUNE.

Orders for mail subscription must be accompanied by remittance to cover.
Rates in Illinois [outside of Chicago], Indiana, Iowa, Michigan, and Wisconsin:
Daily, without Sunday, one year, $5.00; six months, $2.50; three months, $1.25; two months, $1.00; one month, 50 cents.
Daily with Sunday, one year, $12.50; six months, $6.25; three months, $3.15.
Sunday only, one year, $7.50; one month, $1.00.
Rates of subscription in postal zones 3 and 4 [measured from Chicago], outside of Illinois, Iowa, Indiana, Michigan, and Wisconsin:
Daily, without Sunday, one year, $7.50; one month, $1.00.
Sunday only, one year, $7.50; one month, $1.00.
Daily and Sunday, one year $15.00; one month, $2.00.
Rates of subscription in zones 5, 6, 7, and 8 [measured from Chicago], Canada, Mexico, and foreign:
Daily, without Sunday, one year, $12.00; one month, $1.50.
Sunday only, one year, $7.50; one month, $1.00.
Daily and Sunday, one year, $19.50; one month, $2.50.
Give postoffice address in full, including county and state. Remit in express money order, draft, or in registered letter at our risk to The Tribune company, publishers, Tribune Square, Chicago.
We cannot be responsible for currency sent through the mail.
Persons wishing to take The Tribune by carrier may order it by postal card or telephone Superior 0100. When delivery is irregular make complaint.
All unsolicited manuscript, articles, letters, and pictures sent to The Tribune are sent at the owner's risk and The Tribune company expressly repudiates any liability or responsibility for their safe custody or return.

MEMBER OF THE ASSOCIATED PRESS.

The Associated Press is exclusively entitled to the use for publication of all news dispatches credited to it or not otherwise credited to this paper, and also to the local news published herein.

All rights of republication of special dispatches herein also are reserved.

Kid Cann Indicted as Liggett Slayer After Widow Testifies—Good Fellows Ready to Cheer City's Needy

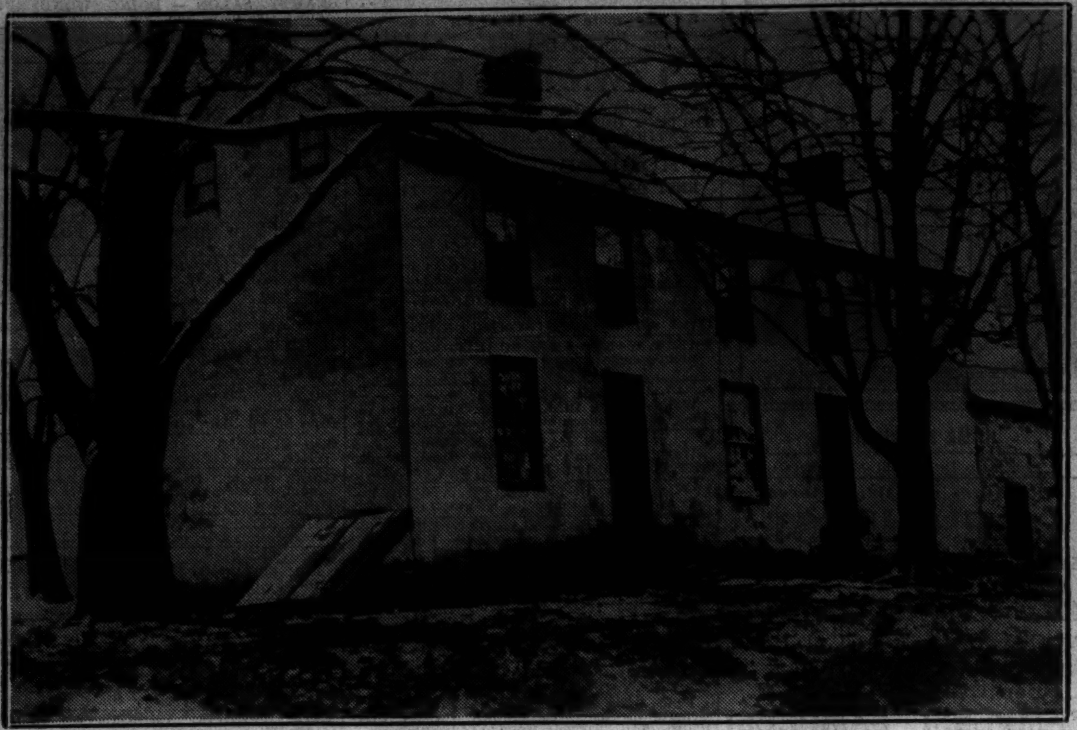

[Associated Press Wirephoto.]

BELIEVED HIDEOUT OF KIDNAPERS WHO HELD CALEB MILNE IV.—Dilapidated house hidden in the woodlands of Bucks county, Pa., from which police obtained evidence indicating it was the hideout of kidnapers. Young Milne was freed near Doylestown, Pa., without the payment of ransom. *(Story on page 9.)*

[TRIBUNE Studio Photos.]

INDICT BLUMENFELD AS LIGGETT SLAYER—Isadore (Kid Cann) Blumenfeld, named yesterday by grand jury in Minneapolis, and Mrs. Edith Liggett, widow of slain editor, as she appeared after testifying. *(Story on page 9.)*

FACE SAD CHRISTMAS UNLESS SOME GOOD FELLOW COMES TO HELP—Two children of family which lives on second floor, rear, of South Wabash avenue building, as they shared their last piece of bread yesterday. Christmas in this and many similar homes in Chicago will be bleak and unhappy unless some Good Fellow provides a basket.
[TRIBUNE Photo.] *(Story on page 7.)*

FIRST AND SECOND IN TRIBUNE CONTEST—Mrs. R. C. Glover, 5736 Kenmore avenue (left), winner of $1,000 in "Fiddle Riddle" contest, and Mrs. Margaret Edmondson, 1255 North Austin boulevard, who received $500 for second place.
[TRIBUNE Photos.] *(Story on page 15.)*

[TRIBUNE Photo.]

GIRLS FROM MUNDELEIN COLLEGE SING CHRISTMAS CAROLS—Students of the college on the north side of Chicago as they sang in the lobby of their building last evening. This was one of many Christmas programs during the day and evening. The celebrations will reach their height next Wednesday. *(Story on page 7.)*

HAPPY AT COURT'S CHRISTMAS PARTY—Rose Mary Dempsey, 6813 Carpenter street, and her brother Tommy after they had met Santa Claus yesterday at party given in Domestic Relations court by Judge Leon Edelman.
[TRIBUNE Photo.] *(Story on page 7.)*

GOES TO PRISON—Mrs. Jean Rosen leaving county jail for Dwight to start term for burglary. *(Story on page 9.)*

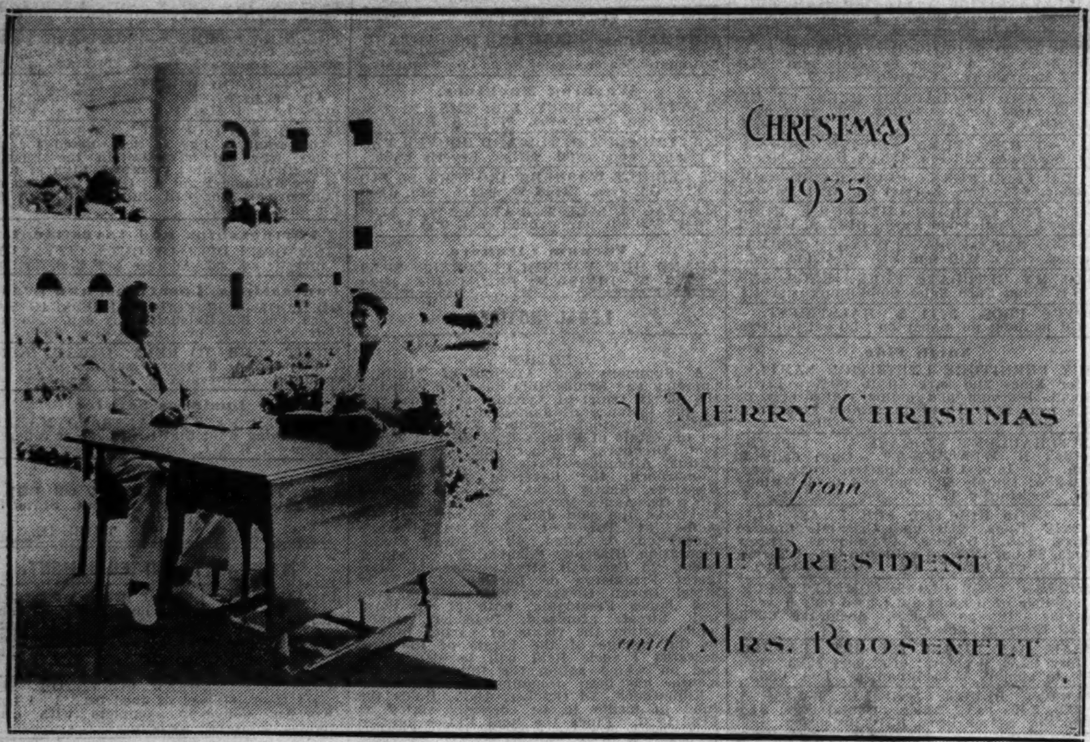

[Acme Photo.]

GREETINGS FROM THE WHITE HOUSE—"Christmas 1935—A Merry Christmas from President and Mrs. Roosevelt," so reads this greeting, the official card being sent out from Washington by the Chief Executive and the First Lady. The cards will go into mail boxes in every section of the nation.

FREIGHTER RAMS BOSTON LIGHTSHIP—Lightship which guards the approach to Boston harbor as it appeared yesterday, arrow indicating hole made by Seven Seas Spray, British freighter, which was seized for $20,000 damages.
[Associated Press Wirephoto.] *(Story on page 5.)*

[TRIBUNE Photos.]

WOMEN FAIL TO SHED LIGHT ON GENERO KILLERS AT INQUEST—Left to right: Patricia Clarke, common law wife of Joseph (Pepe) Genero, slain hoodlum; Mrs. Lena Genero, the lawful wife, and Jessie Warner, with whom Genero was shaking dice in tavern when shot, as they appeared at inquest yesterday. *(Story on page 10.)*

[Acme Photo.]

KING GEORGE LOANS FAMOUS PAINTING FOR ARTIST'S JUBILEE—H. A. Oliver, British artist, beside his noted work, "The King at the Front," which has been loaned by its owner, King George, for Mr. Oliver's jubilee exhibition at the Royal Institute galleries in London. The first Oliver exhibition was held fifty years ago.

SAD DAY FOR EMPEROR SELASSIE—The Ethiopian ruler (left) and his son, Prince Makonnen, watching the digging of graves at Dessye for victims of Italian bombings which started on Dec. 6. Selassie narrowly escaped death.
[Associated Press Radiophoto.] *(Story on page 2.)*